

■ PROPOSED
■ EXISTING

Only figured dimensions should be used.
Scaled dimensions should be checked with the Architect.
This drawing together with the design, is the property and copyright of the Architect and must not be reproduced without written permission

0 1 2 3 4 5 10
GRAPHIC SCALE: 1:100

NOTE: All windows to be replaced with double glazed sliding sash windows, details to be submitted as discharge conditions on any forthcoming approvals.

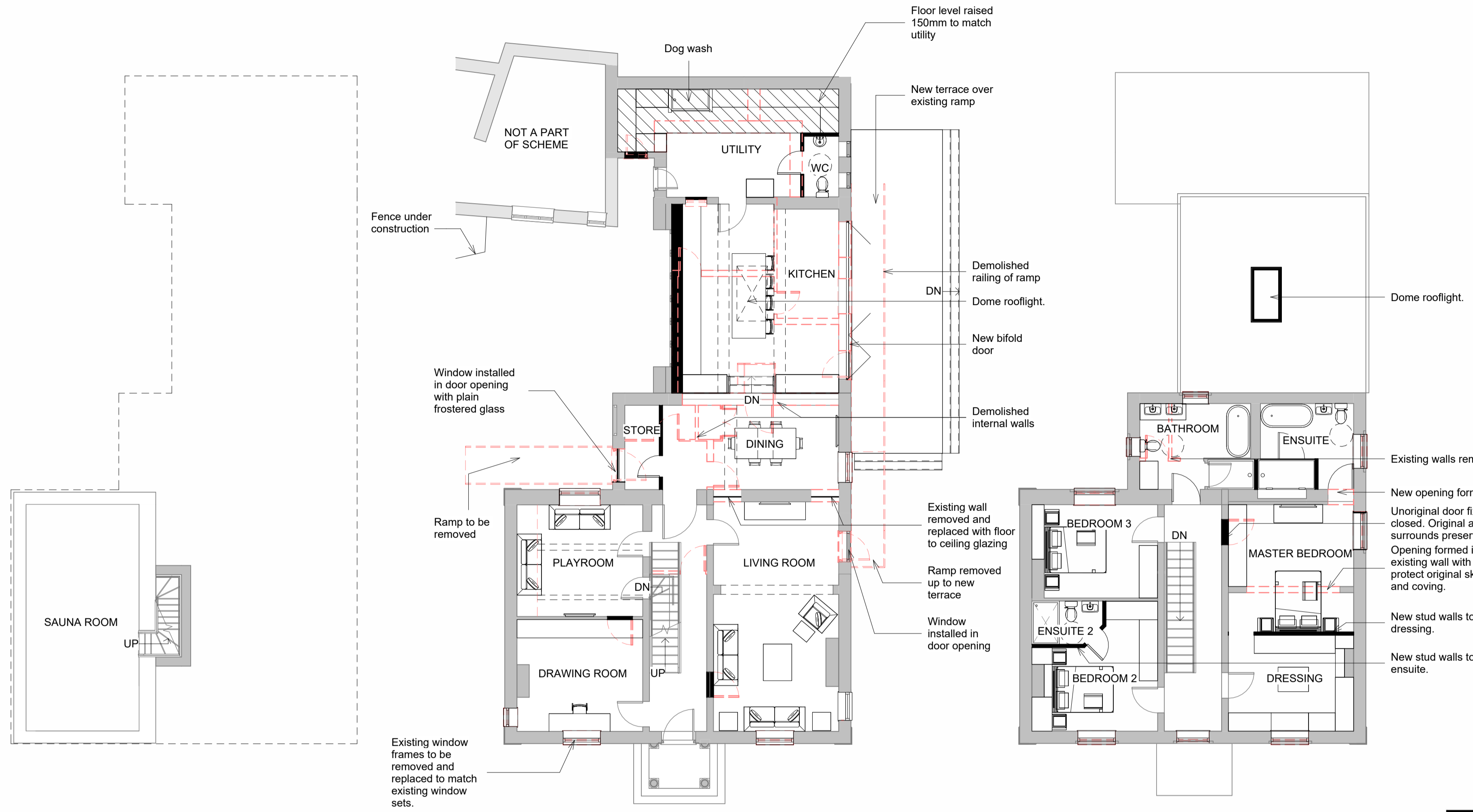

4 Proposed Front Elevation
1 : 100

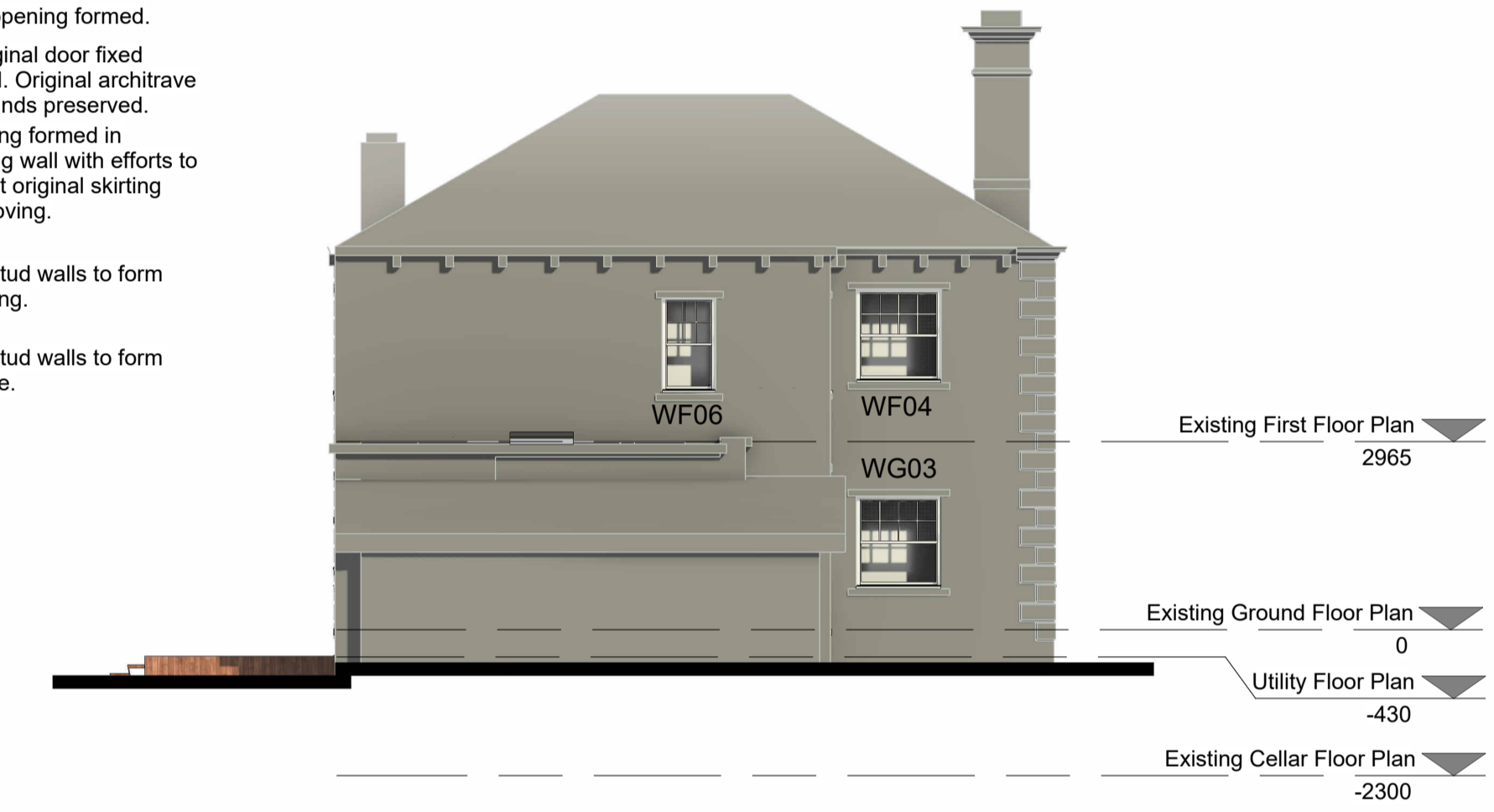

6 Proposed Rear Elevation
1 : 100

1 Proposed Cellar Floor
1 : 100

2 Proposed Ground Floor
1 : 100

3 Proposed First Floor
1 : 100



5 Proposed (East) Side Elevation 1
1 : 100

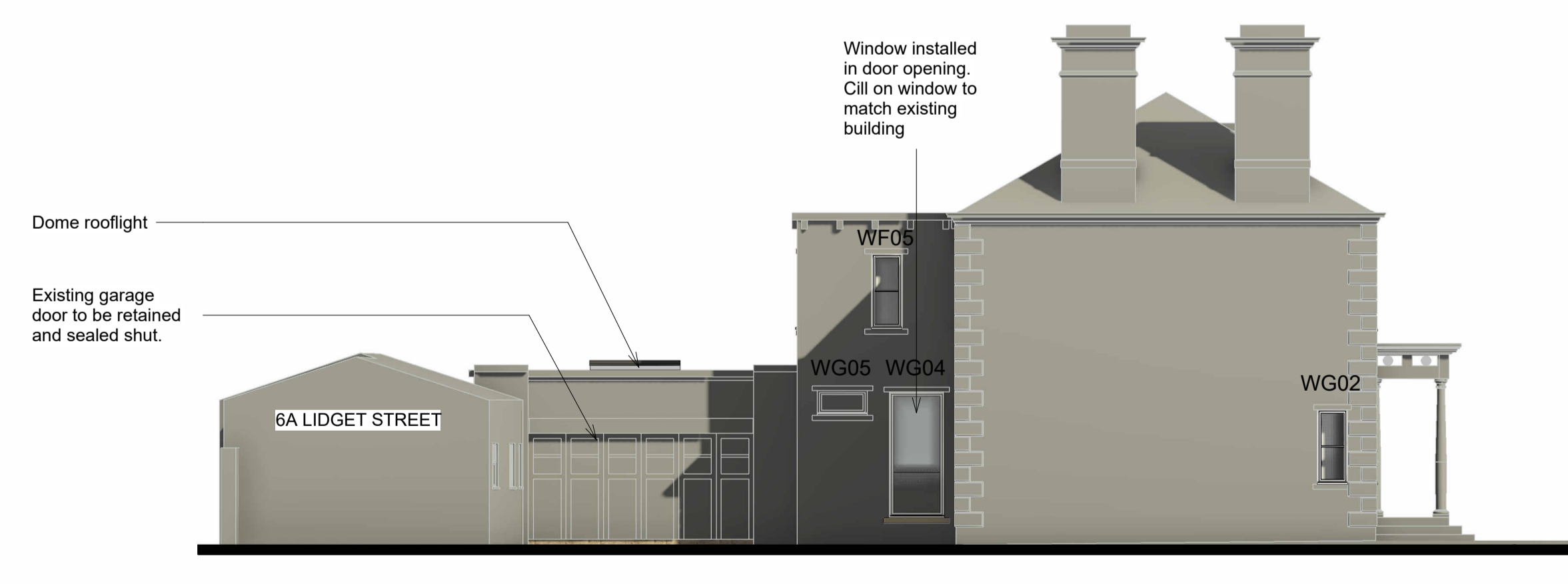

7 Proposed (West) Side Elevation 2
1 : 100

rev	description	drawn	auth	date
D	Sash window amendments.	GH	JC	16.09.24
C	Window amendments as per planning conditions.	GH	JC	16.07.24
B	Existing garage door to be retained. Buttress ends of existing wall are increased in size as per councils comments.	GH	JC	06.02.24
A	Omitted first storey extension and new access. Internal arrangements altered to accommodate. Existing garage door removed and walled up with new slit window.	GH	JC	14.01.24

DO NOT SCALE OFF THIS DRAWING

ACUMEN
Designers & Architects
acumenarchitects.co.uk 01484 546 000
Headrow House, Old Leeds Road, Huddersfield, Huddersfield HD1 1SG

Client
MR A THOMPSON

Project
LINDLEY COTTAGE, LIDGET STREET, HUDDERSFIELD HD3 3JB

Project No 2922	Drawing No (100)03	Rev D
--------------------	-----------------------	----------

Description
PROPOSED FLOOR PLANS AND ELEVATIONS

Scale 1 : 100 @ A1	Date Drawn SEPT 25	Drawn By GH	Authorised By JC
-----------------------	-----------------------	----------------	---------------------

Purpose of Issue
Planning Building Regs Tender Construction Comment Info