

Existing windows to be replaced with sash windows as per window schedule DWG 2922_ACU (100)12. All existing windows to be replaced.

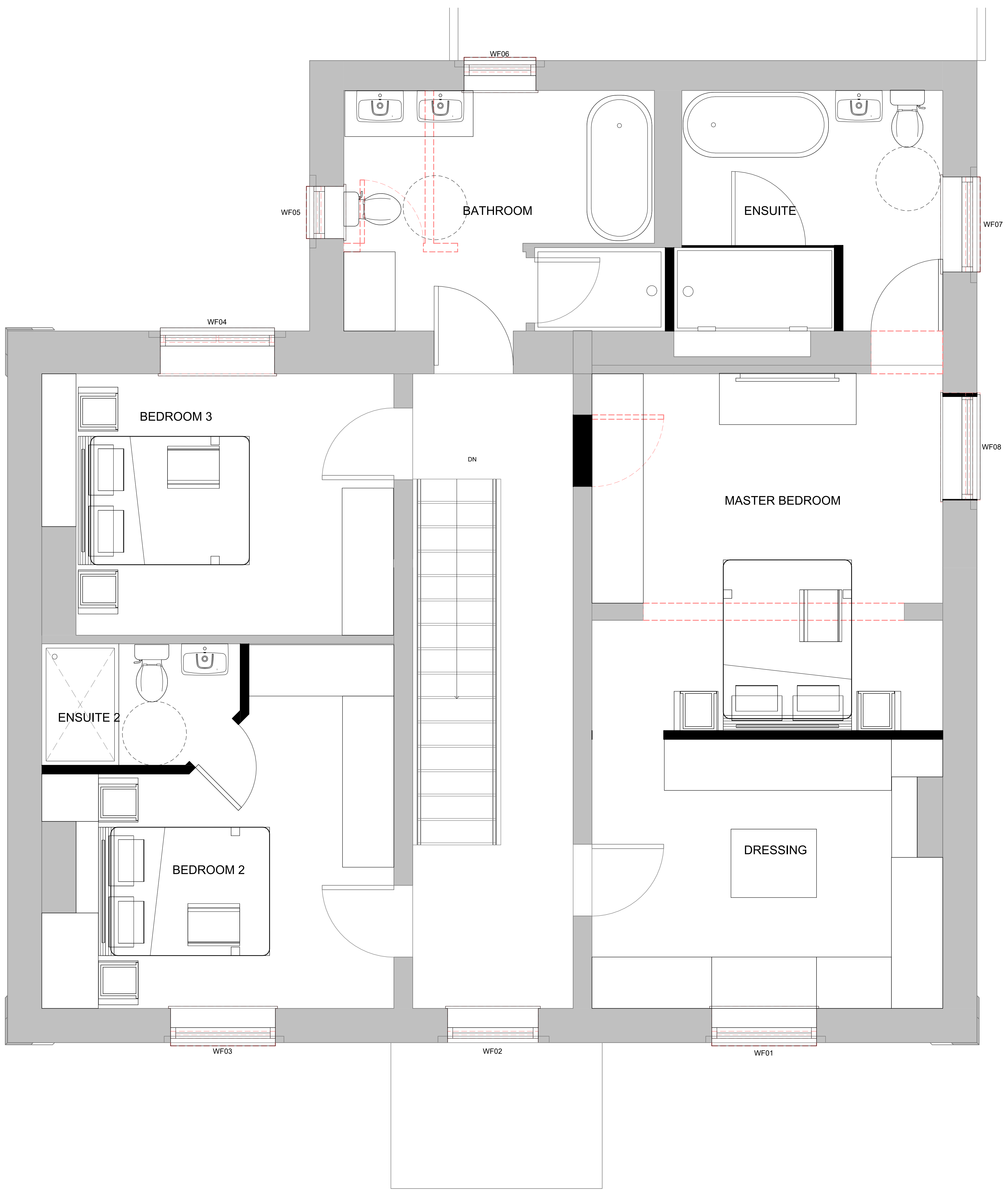

1 Proposed First Floor Detail
Plan
1:20

ACUMEN Designers & Architects		
acumenarchitects.co.uk 01484 544 000 Headrow House, Old Leeds Road, Huddersfield, Huddersfield HD1 1SD		
Client MR A THOMPSON		
Project LINDLEY COTTAGE, LIDGET STREET, HUDDERSFIELD HD3 3JB		
Project No 2922	Drawing No (100)11	Rev
Description FIRST FLOOR PLAN		
Scale 1:20 @ A0	Date Drawn SEPT 25	Drawn By GH
Authored By JC		
Purpose of Issue Planning Building Regs Tender Contributor Comment IFC		