

South Elevation
(side)

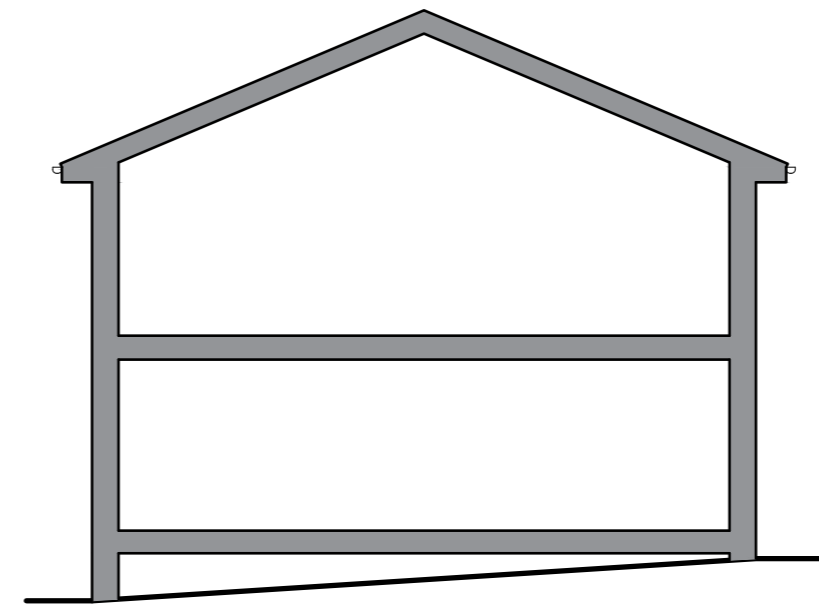

East Elevation
(Front)



North Elevation
(side)

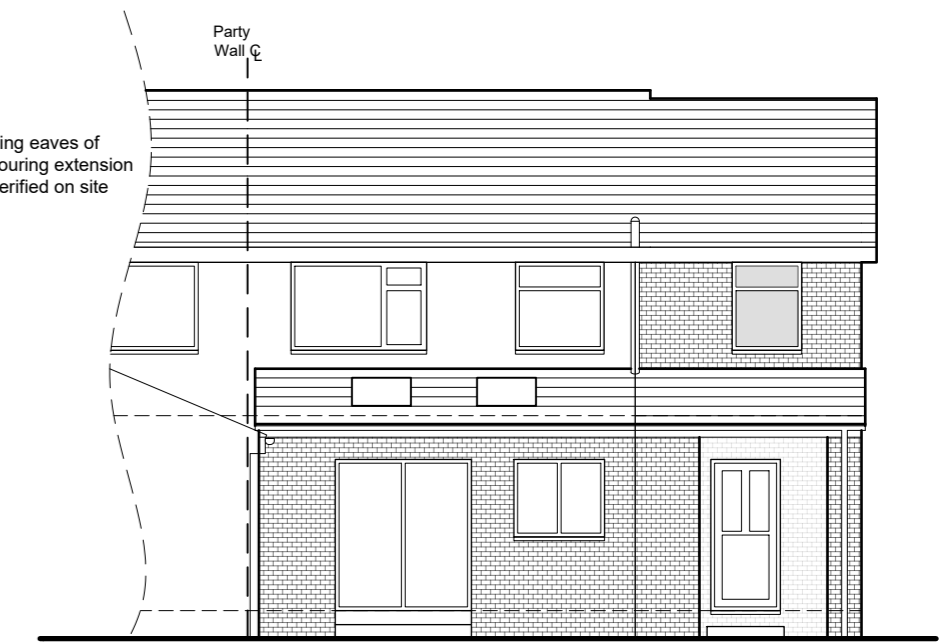

West Elevation
(rear)

Proposed side wall set in min 150mm from party wall to ensure foundation spread, eaves overhang, etc does not trespass over boundary

Projection of single storey rear extension (circa 2.3m) to replicate neighbouring property

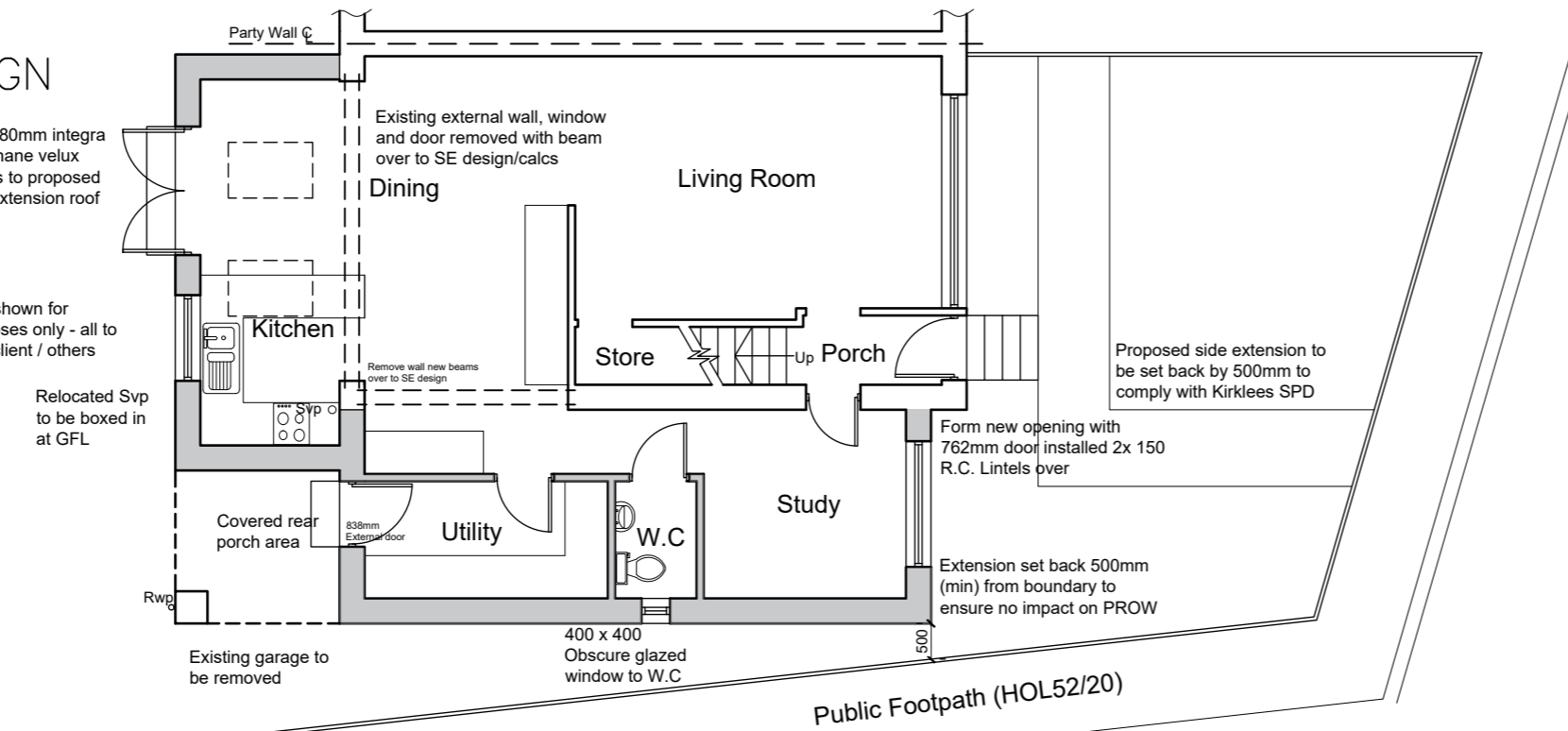

Ground Floor Plan

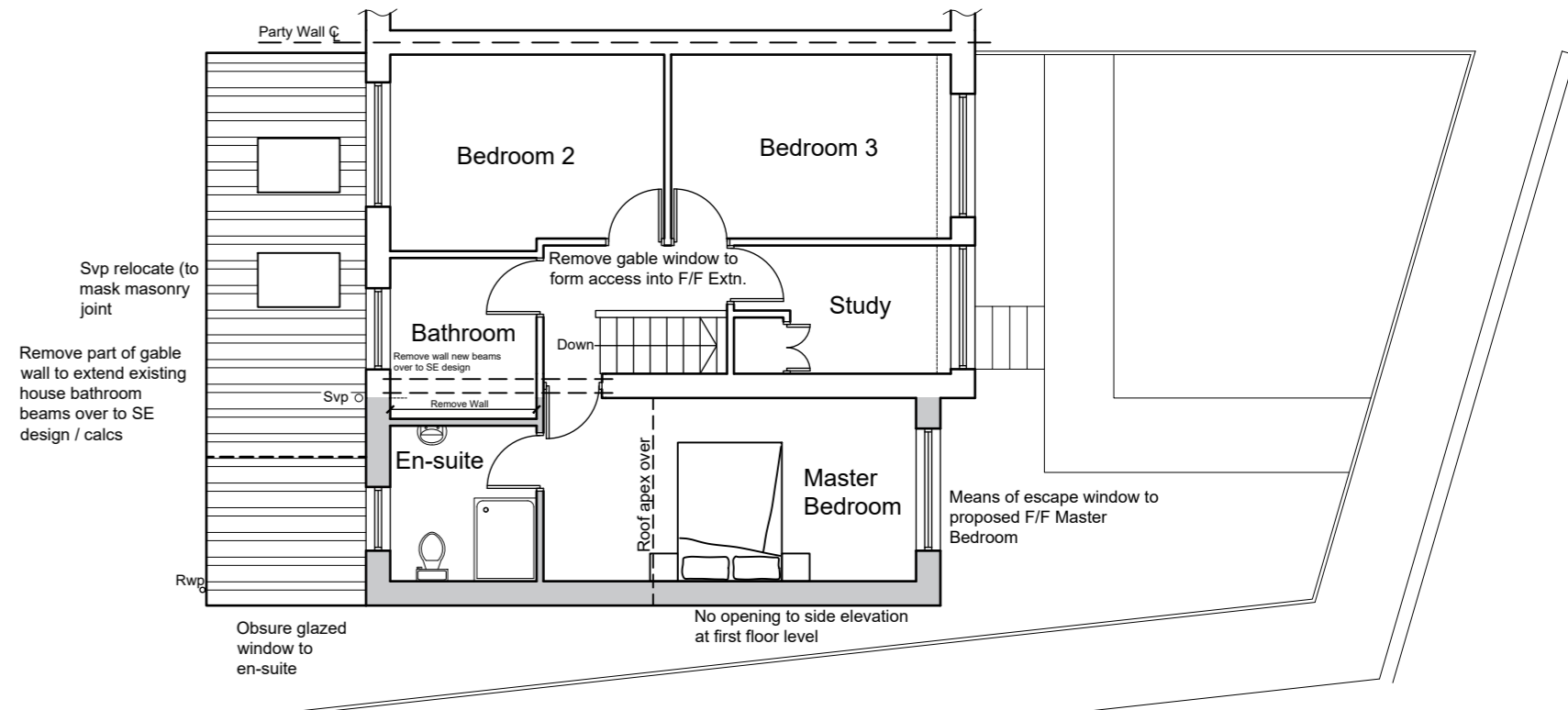

First Floor Plan

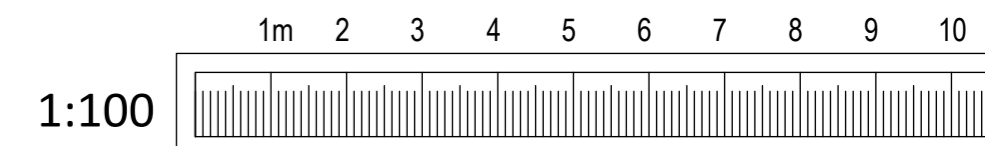
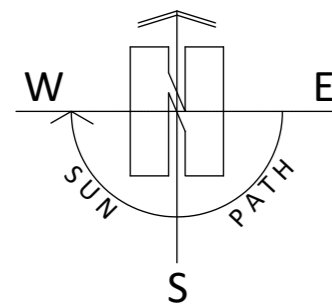

ARCHITECTURE | PLANNING | DESIGN

Malkin Farm
Brow Lane
Holmfirth
HD9 2RJ
07946872499
paul@paulmatthewsarchitectural.co.uk
www.paulmatthewsarchitectural.co.uk

Company Registration Number: 09898149 - Company Registered in England and Wales

ARCHITECTURE | PLANNING | DESIGN

Malkin Farm
Brow Lane
Holmfirth
HD9 2RJ
07946872499
paul@paulmatthewsarchitectural.co.uk
www.paulmatthewsarchitectural.co.uk

Company Registration Number: 09898149 - Company Registered in England and Wales

Project
Removal of Detached Garage, Erection of Two Storey Side Extension and Associated Alterations at 9 Daleside Avenue, New Mill, Holmfirth, HD9 1LT.
Client

Danielle Eastwood

Proposed Floor Plans & Elevations

scale date sheet size dwg. no.
1:100 05/2025 A2 25/1184/04a