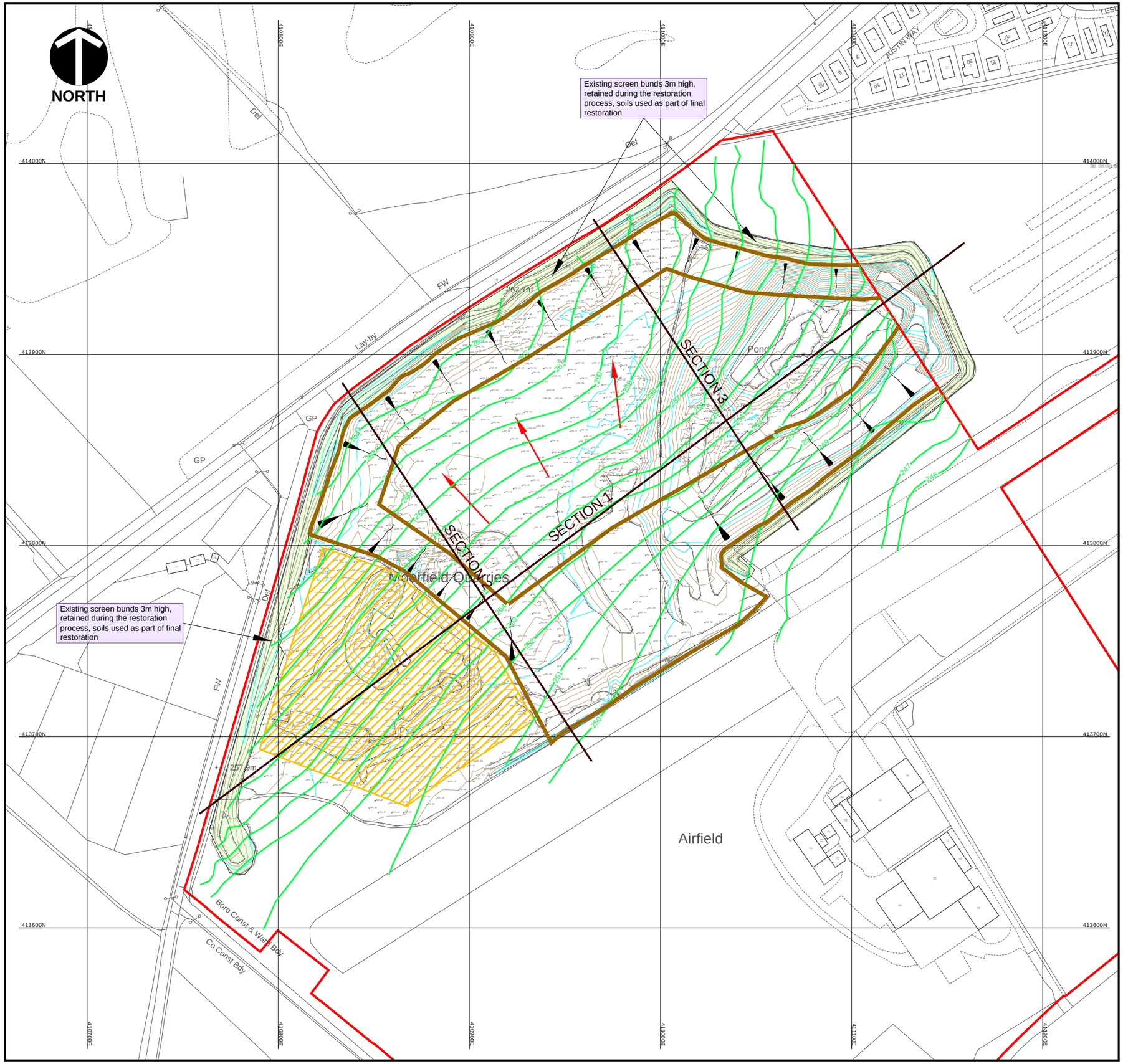

Key

- Planning Permission Boundary as approved by ref. 2003/62/91691/W0 (8 June 2006) and amended by ref.2009/70/93289/W0 and 2015/70/90640/W0
- Topographic site survey data
- Area that will be restored during the preparation phase prior to infilling for restoration
- General direction of working for mineral working
- Ultimate top and bottom slope of final quarry with indicative extraction slope direction
- Permitted final restoration levels replicated from approved plan, Drawing No.11541/P14/2b (Rev A): Option 2 Reduced Level Restoration Scheme (Silkstone Environmental, dated Nov 2009)

NOTE:
Stage 1 Ongoing mineral extraction and processing of remaining quarry reserves and preparing the quarry void for commencement of infilling for restoration.
Stage 2 removal of siltstones for use in engineering of quarry and enable early restoration of the western sector.
Stage 3 Infilling with inert waste of the remaining quarry void to achieve final restoration
Stage 4 Complete restoration and bio-diversity enhancements

Rev A 07-08-25 Planning consent red line added and topographic text size increased.
Rev B 13-08-26 Topographic height information and cross section location added.

Based upon the Ordnance Survey maps with the permission of the controller of His Majesty's Stationery Office, © Crown Copyright reserved. Licence number AR100019096.

Client: **JOHNSONS WELLFIELD**

Project: **Airfield Quarry**
Amendment to Existing Planning Consent

Title: **Proposed Working Scheme**

B&A CAD Ref:	Drawn by:	Scale @ A3:	Origin Date: April 2025
AF1231-D9v7 Rev B	RB	Plan 1:2000	Amendment Date: 13-08-26

bright & associates
landscape and environmental consultants
Pear Tree House Dovaston Oswestry Shropshire SY10 8DP
01691 682 773 www.bright-associates.co.uk
Registered Practice Landscape Institute

Drawing: **Plan P4 Rev B**