

north elevation

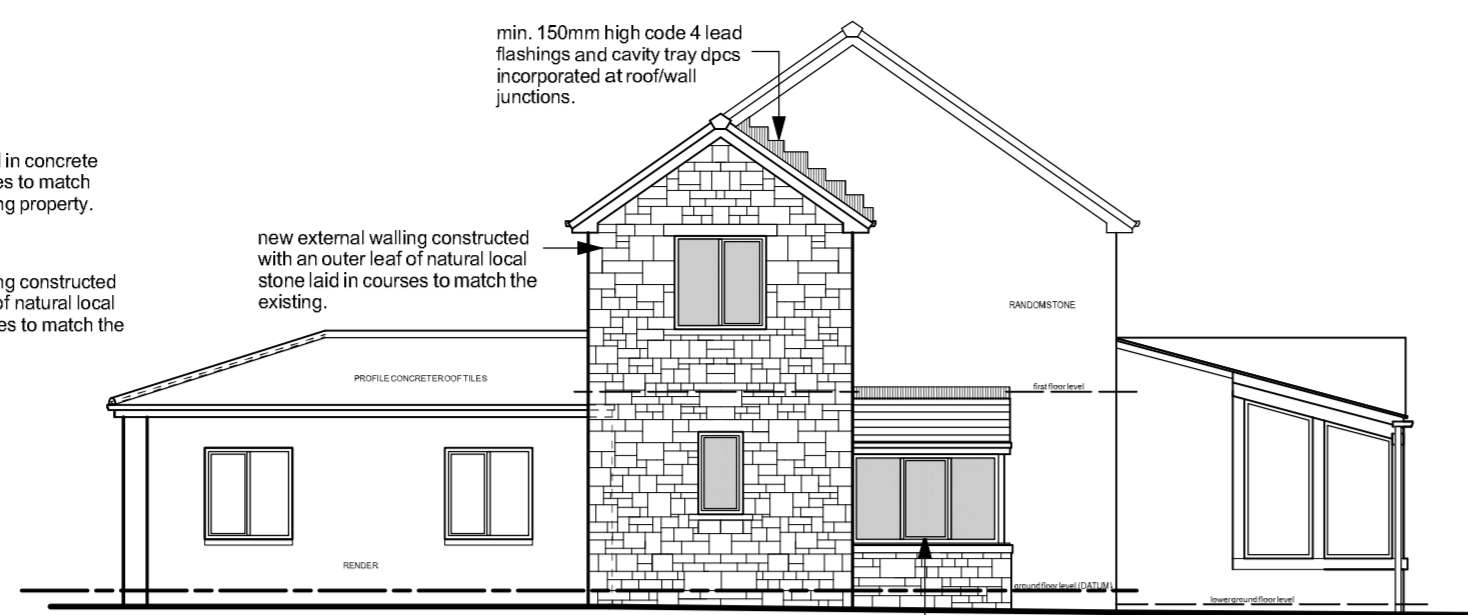

west elevation

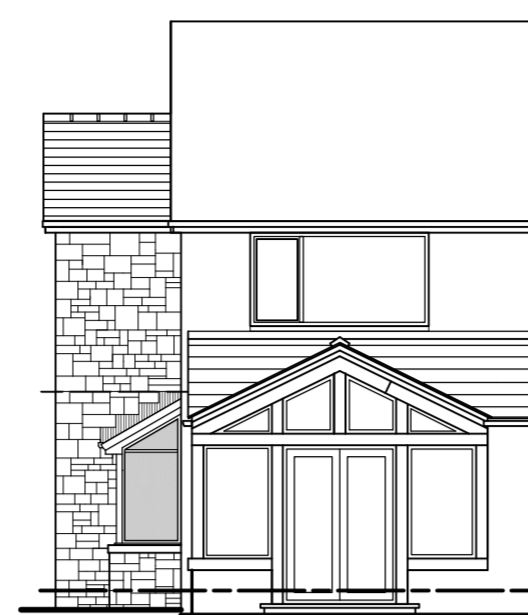

part south elevation

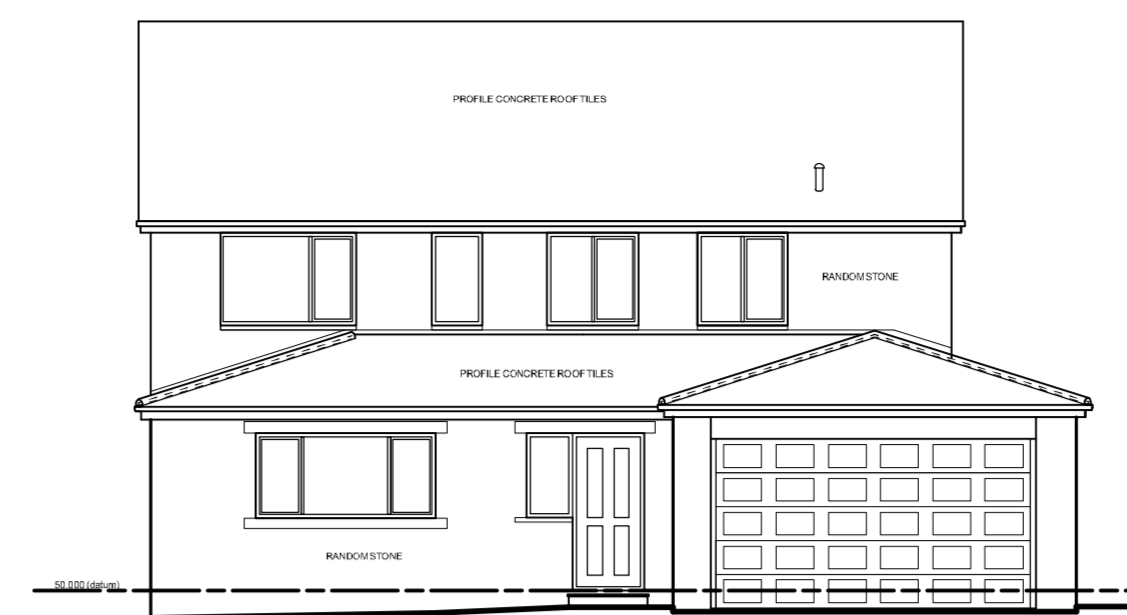

north elevation (as existing)

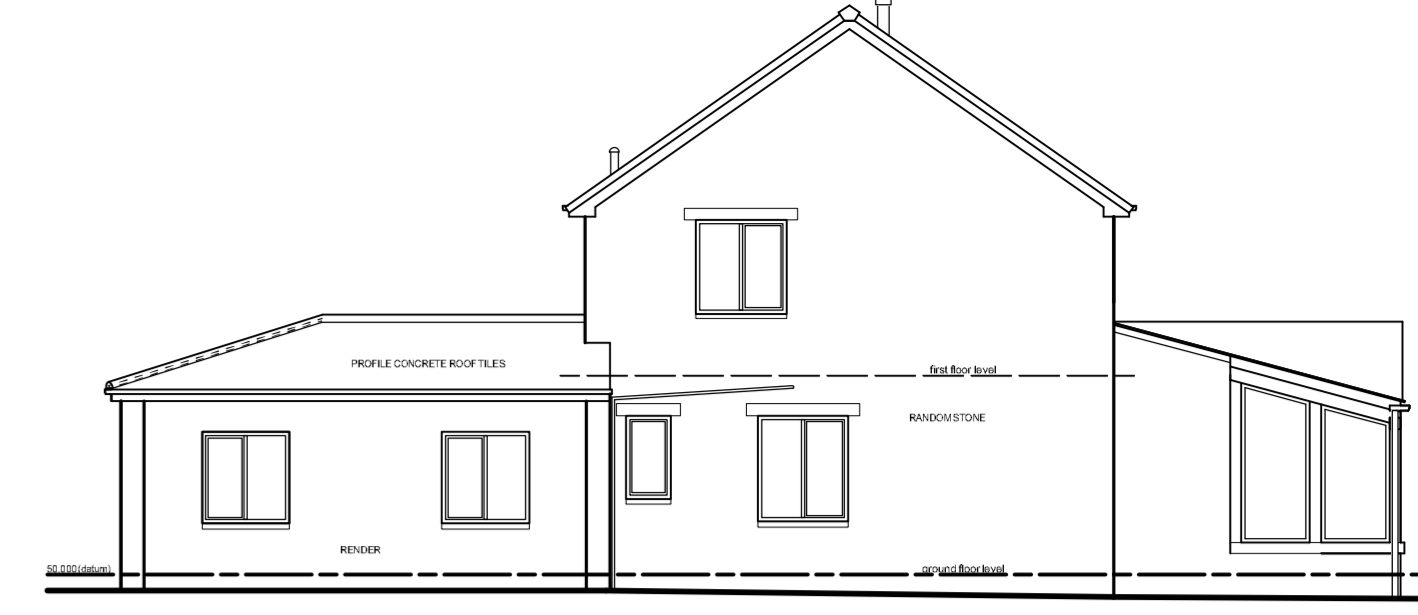

west elevation (as existing)



south elevation (as existing)

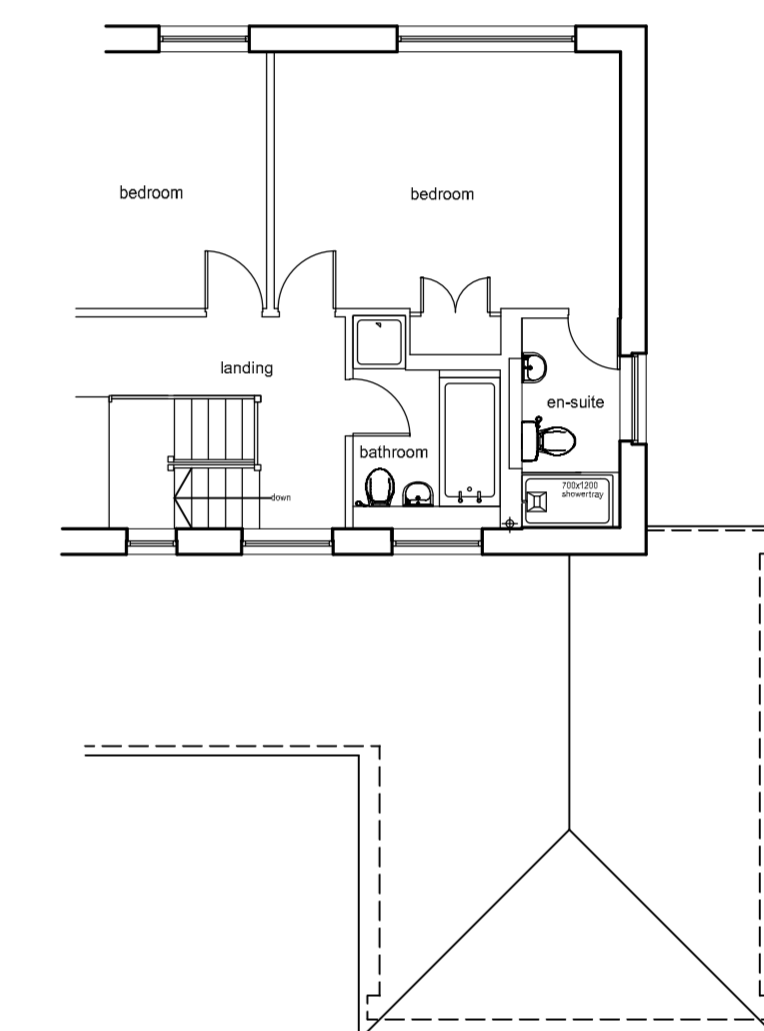

part first floor plan (as exg)

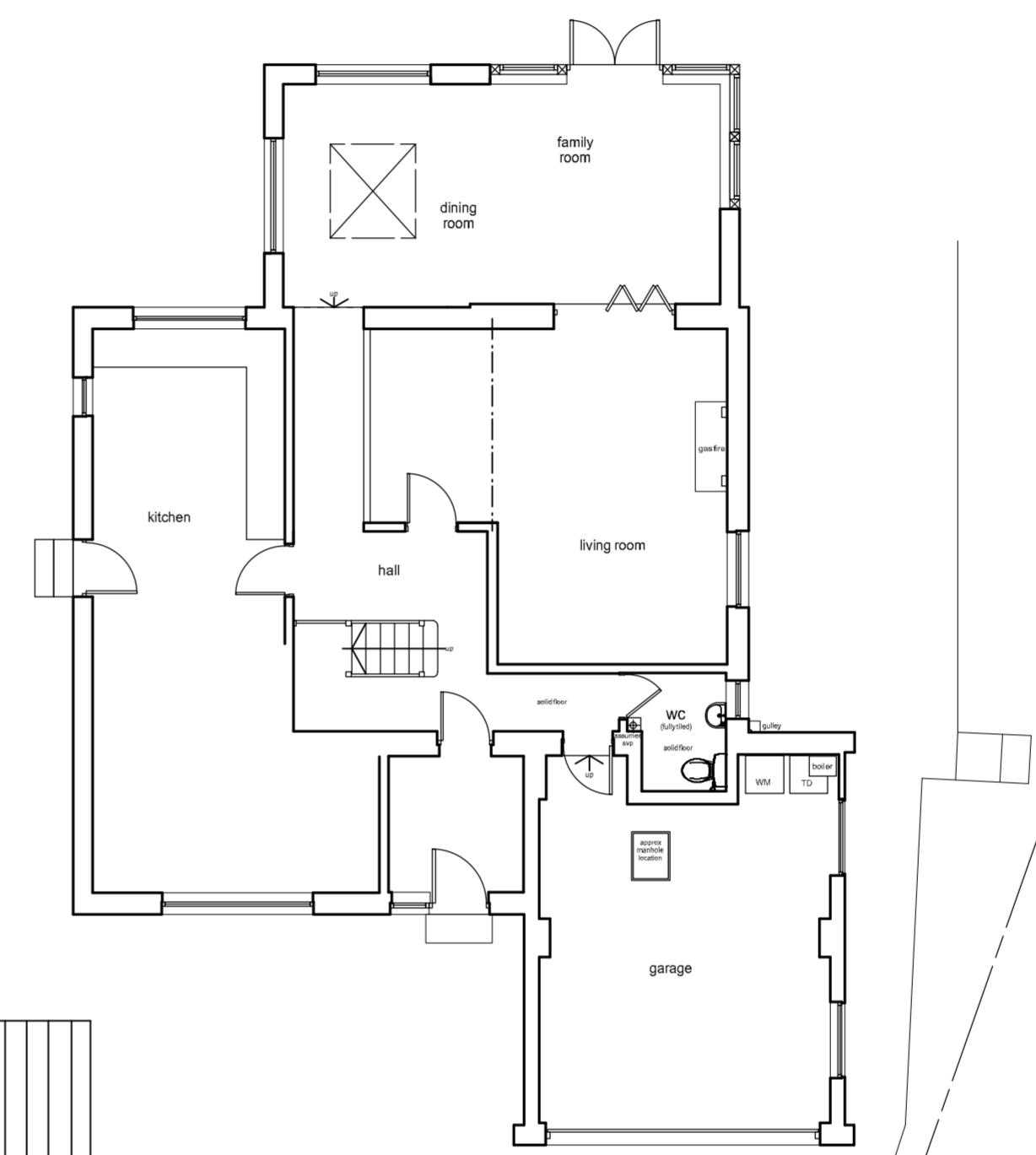

ground floor plan (as exg)

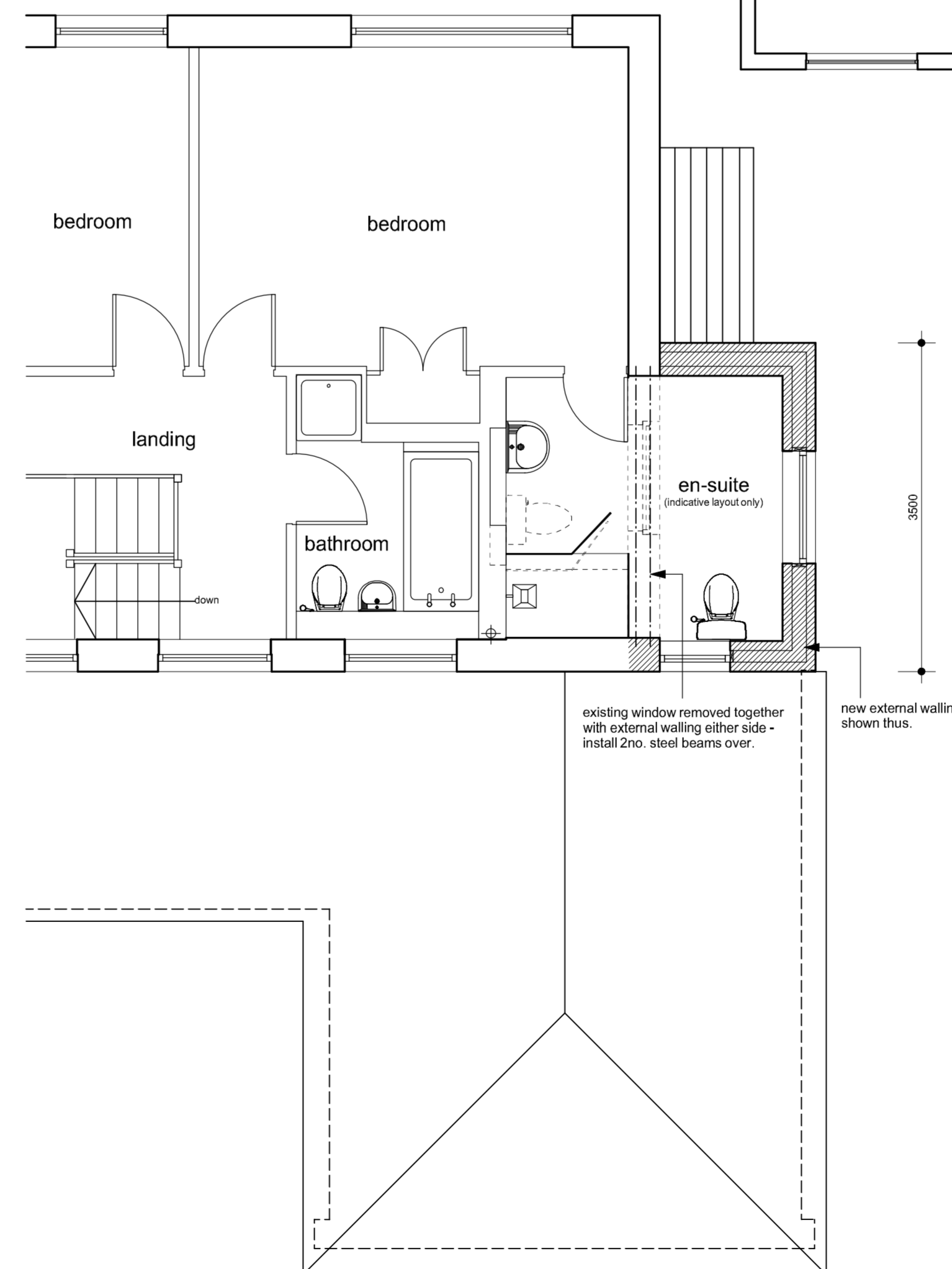

part first floor plan

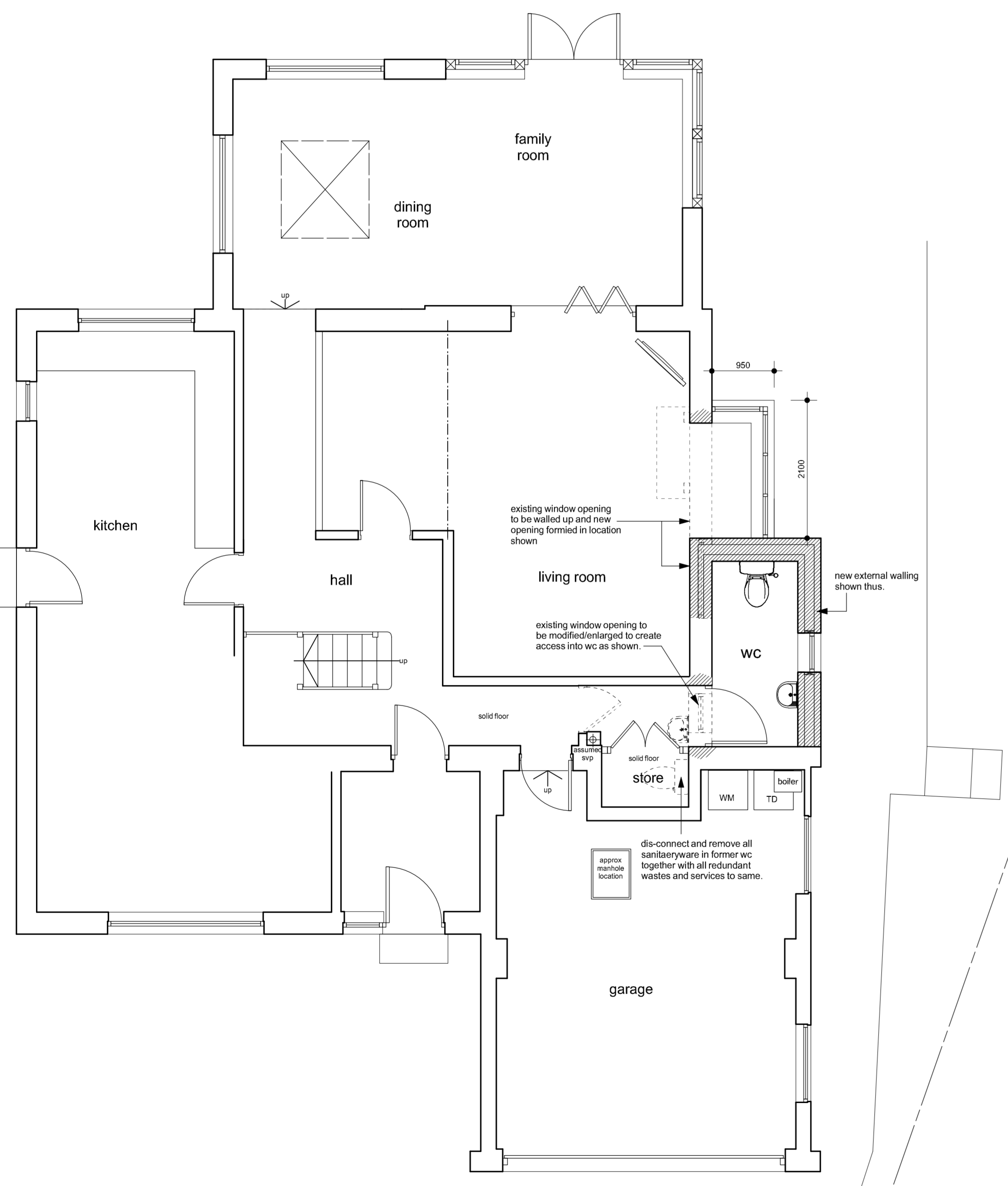

ground floor plan

Notes:
This drawing has been prepared specifically for the purpose of Planning Permission (where appropriate) & Building Regulation Approval. Valley Properties accept no liability for errors or omissions. The drawing may be used for estimating purposes, but the Principal Contractor must cost fully from a site investigation. The Contractor is responsible for checking site dimensions, materials etc., and all building work, each work being checked by Building Control on site, as may be appropriate. Valley Properties disclaim any liability for works carried out.

Revisions:
Rev.A
Rev.B
Rev.C
Rev.D
Rev.E

VALLEY PROPERTIES
ARCHITECTURAL DESIGN SERVICES
5 Holmfirth Road
Meltham
Holmfirth HD9 4AA
Tel: 01484 854100 Mob: 07769736142
E-mail: vproperties@btinternet.com

Client Details

Mr & Mrs Gillespie

Project Title
Proposed 2 storey side extension and associated alterations at 5 Moor Lane
Netherthong
Holmfirth

Drawing Title
Planning Drawing

Scale: 1/50 & 1/100	Drawing Number 2025/036/03	Rev. June 2025	Date Drawn June 2025	Drawn By Andrew Smith
------------------------	-------------------------------	-------------------	-------------------------	--------------------------