

\*For the purposes of Planning Consent the following applies to any copy of this drawing made by the Local Authority:  
 This copy has been made by and with the authority of the person required to make the plan and drawing open to public inspection pursuant to Section 47 of the Copyright, Designs and Patents Act 1988. Unless that Act provides a relevant exception to copyright, the copy must not be copied without the prior permission of the copyright owner. If any copy is made under the authority only the whole drawing including the copyright holder's name and this notice, is to be copied.\*

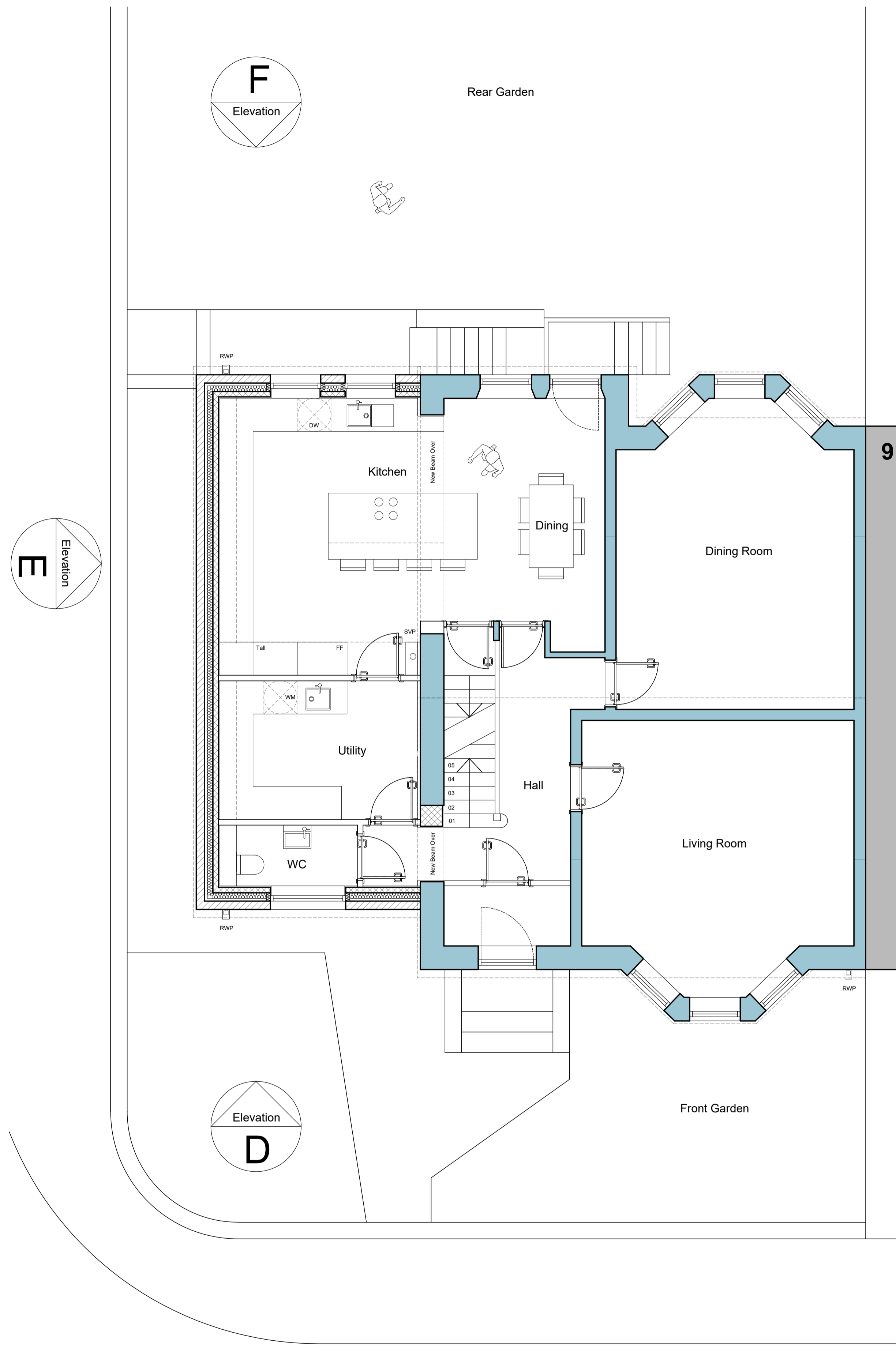

**SPRINGDALE AVENUE**

Proposed Ground Floor Plan 1:50 @ A1

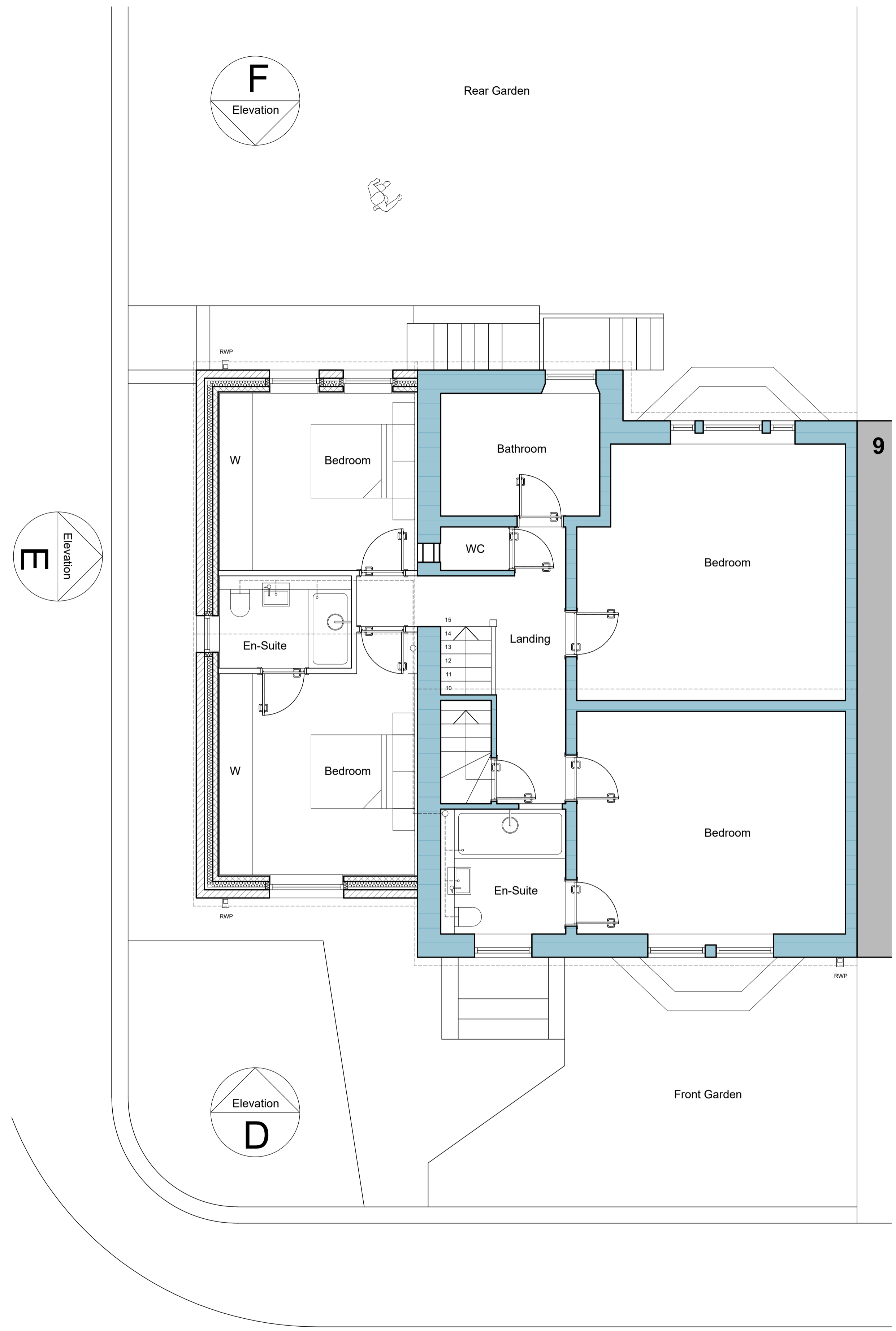

**SPRINGDALE AVENUE**

Proposed First Floor Plan 1:50 @ A1

Drawn Scale 1:100

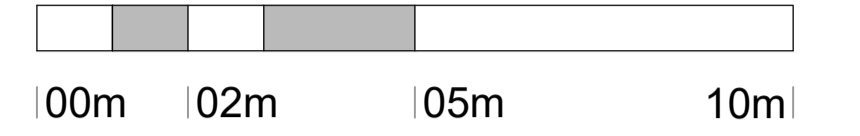

Drawn Scale 1:50

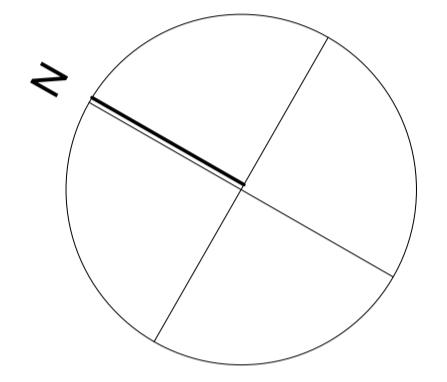
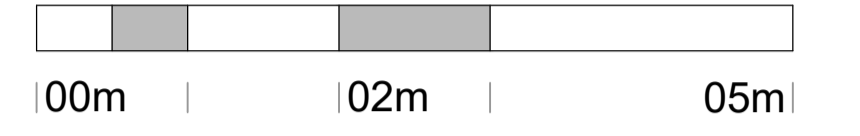

**Issue Purpose: PLANNING APPLICATION**

AHJ architects  
 The Courtyard | 07968944840  
 12a Commercial Road | info@ahjarchitects.co.uk  
 Skelmanthorpe  
 Huddersfield  
 HD8 9AA  
 www.ahjarchitects.co.uk



Client	Zubair Akhtar	Issued From	
Project	2554 : 7 Springdale Avenue : Domestic Extension	Date	July 2025
Title	Proposed Ground and First Floor Plans	Scale	1:50 @ A1
Drawn	BH Auth BH	Revision	

2554 - D - 20 - 013