



1 Rear Elevation
1 : 50



2 Front Elevation
1 : 50



3 Side Elevations
1 : 50

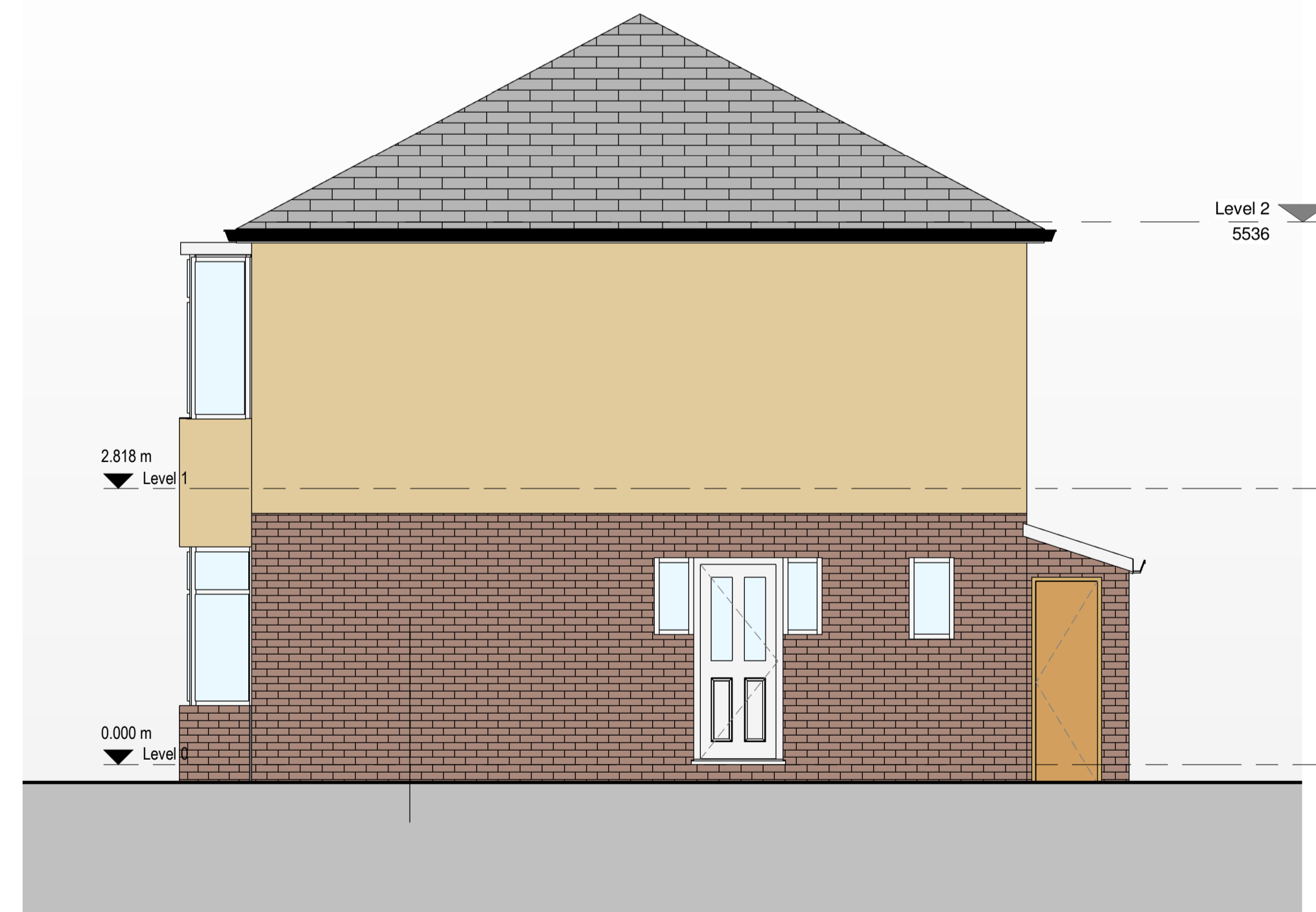

4 Side Elevation 2
1 : 50

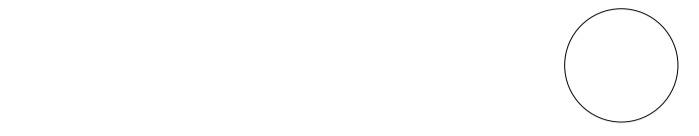

Location Plan North Point

The contractor must verify all dimensions on site before commencing any work or fabrication drawings. If this drawing exceeds the quantities taken in any way Unite Designs are to be informed before the work is initiated. Only figured dimensions are to be taken from this drawing. Do not scale off this drawing. Drawings are based on Ordnance Survey and / or existing record drawings - design and drawing content is subject to detailed Site Survey, Structural Survey, Site Investigations, Planning and Statutory Requirements and Approvals. Authorised reproduction from Ordnance Survey Map with permission of the Controller of Her Majesty's Stationery Office Crown Copyright reserved. Unite Designs Copyright.

Drawing Notes:

| Rev. | Description | Revised By: | Issue Date: |
|------|-------------|-------------|-------------|
| | | | |
| | | | |
| | | | |
| | | | |
| | | | |

Project:
24-26 Thornleigh Road

Drawing:
Existing Elevations

Scale: 1 : 50@A1 Original Issue Date:

Original Drawn Author Original Checked Checker

Drawing UD-606 Revision:

Reason For Issue:
PLANNING

Unite Designs
T: 07858606182
Mannan_j@hotmail.co.uk