

PV Installation Data

Installed Capacity of PV System – 156.15 kWp (stc)
 (347 No. 450Wp panel)

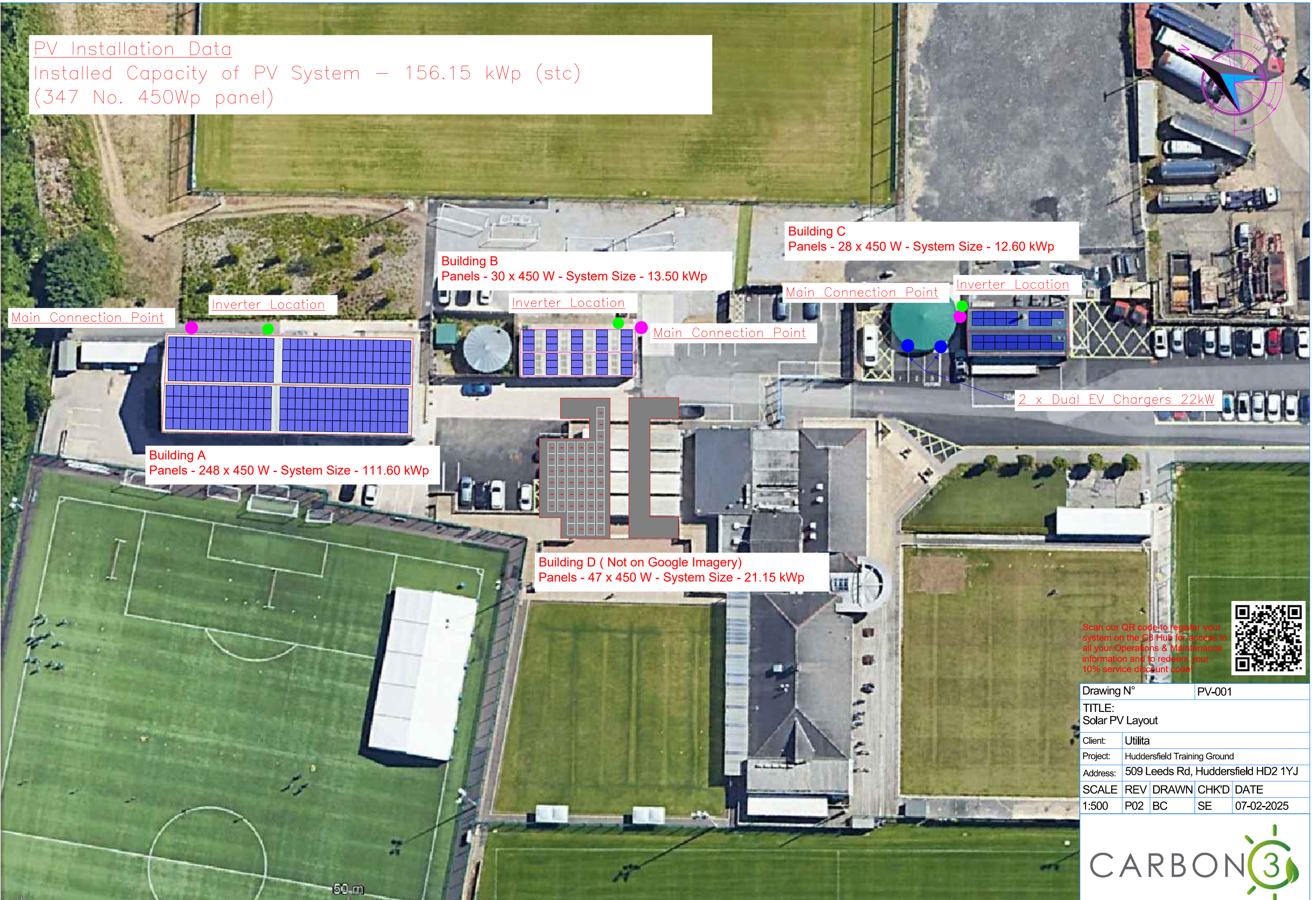

Building A
 Panels - 248 x 450 W - System Size - 111.60 kWp

Building B
 Panels - 30 x 450 W - System Size - 13.50 kWp

Building C
 Panels - 28 x 450 W - System Size - 12.60 kWp

Building D (Not on Google Imagery)
 Panels - 47 x 450 W - System Size - 21.15 kWp

Scan our QR code to register your system on the CB Hub for access to all your Operations & Maintenance information and to redeem your 10% service discount code!



Drawing N°	PV-001			
TITLE:	Solar PV Layout			
Client:	Utilita			
Project:	Huddersfield Training Ground			
Address:	509 Leeds Rd, Huddersfield HD2 1YJ			
SCALE	REV	DRAWN	CHK'D	DATE
1:500	P02	BC	SE	07-02-2025

