

PROPOSED SIDE ELEVATION

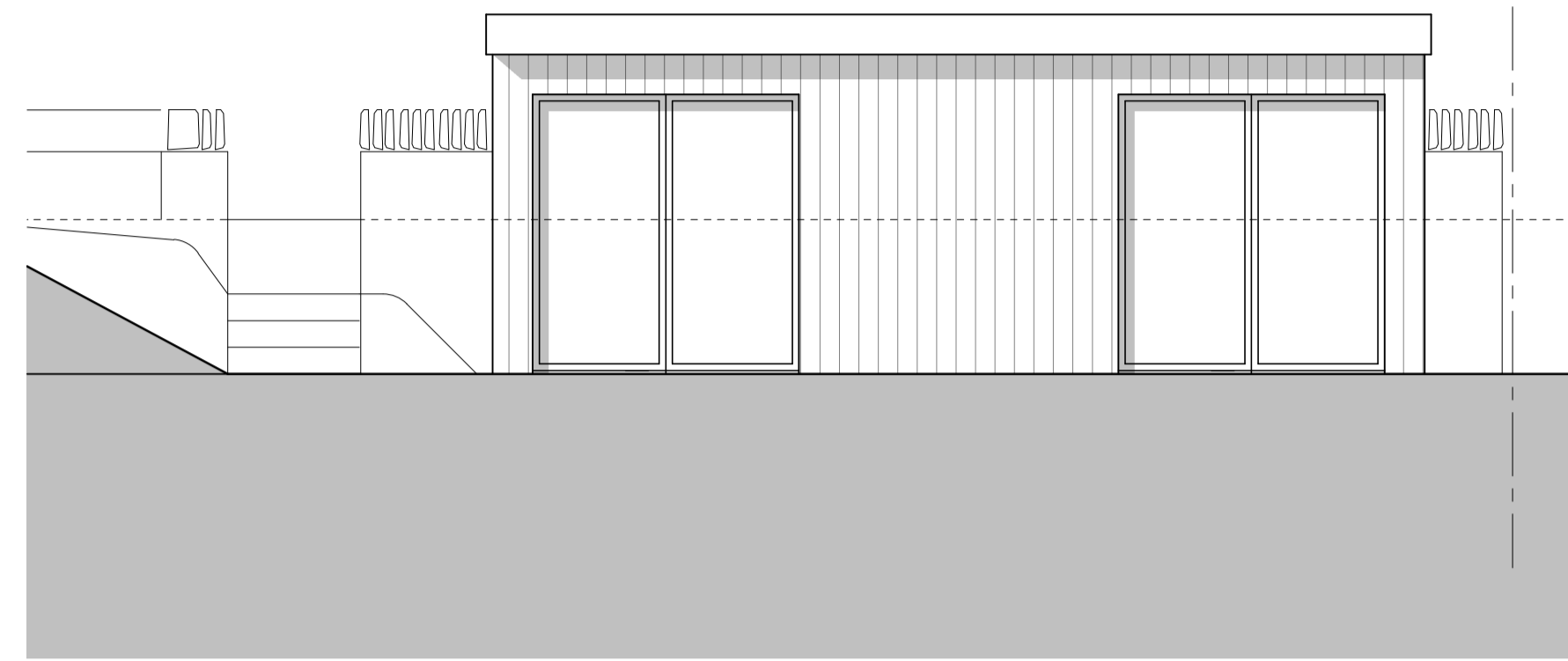

PROPOSED FRONT ELEVATION

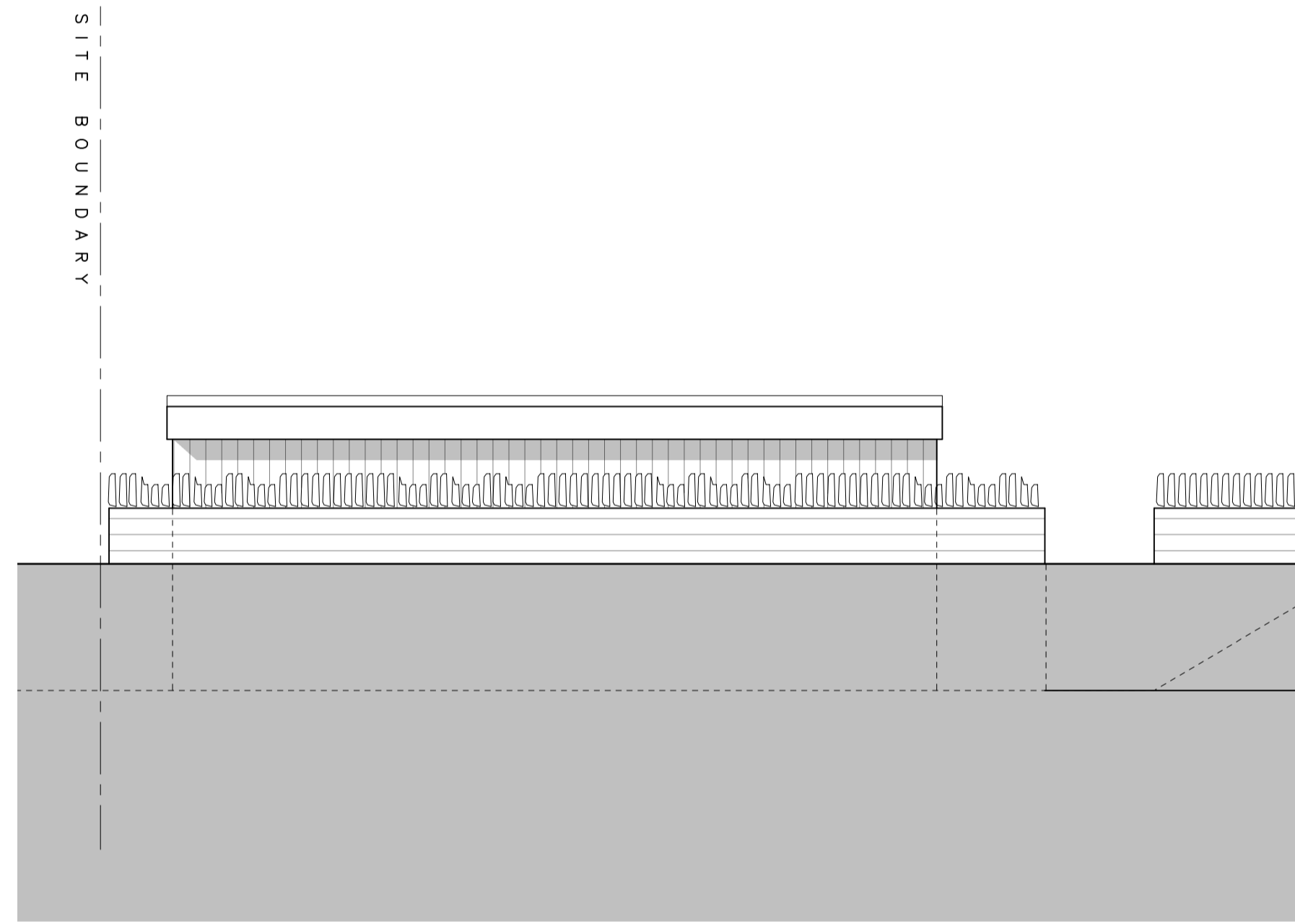

PROPOSED REAR ELEVATION

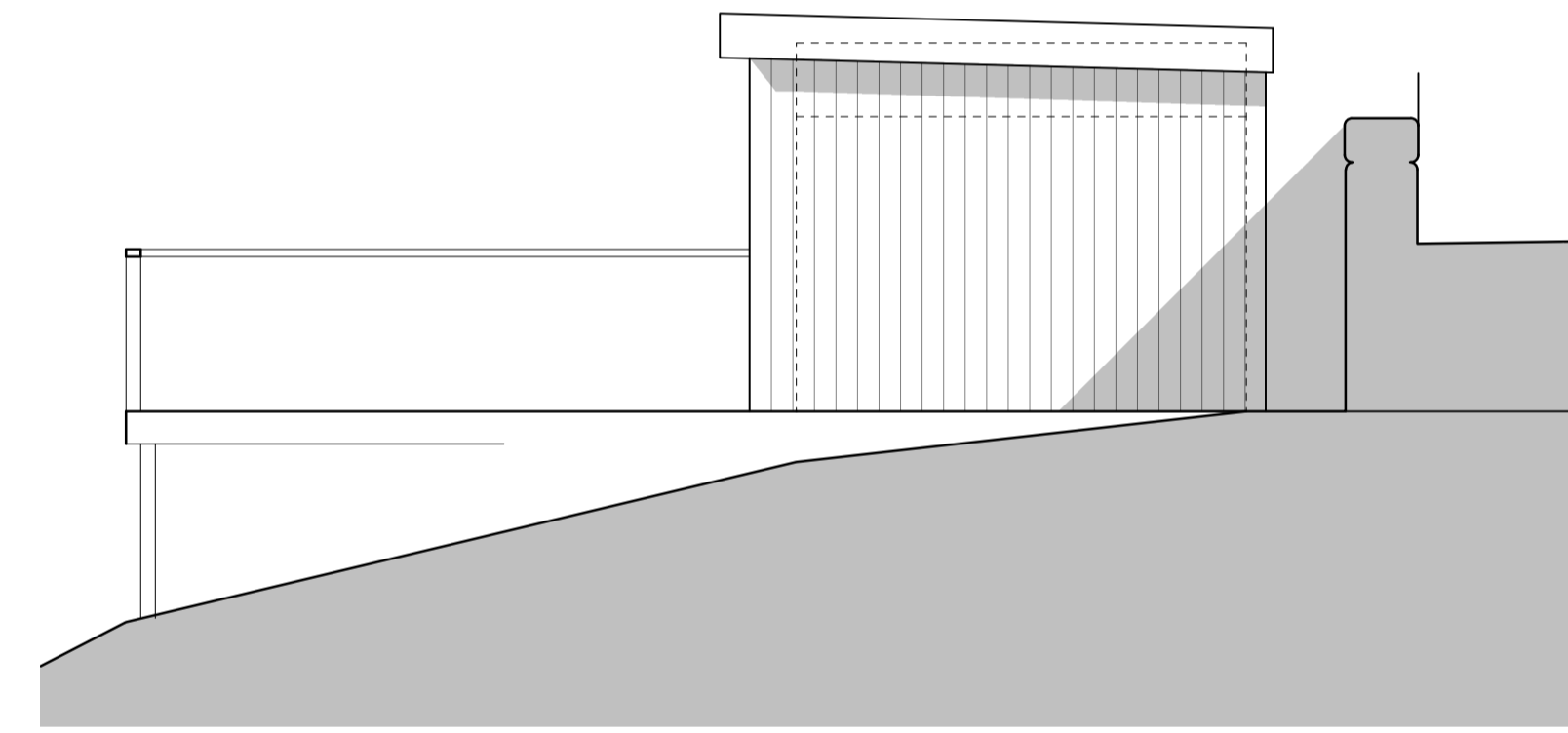

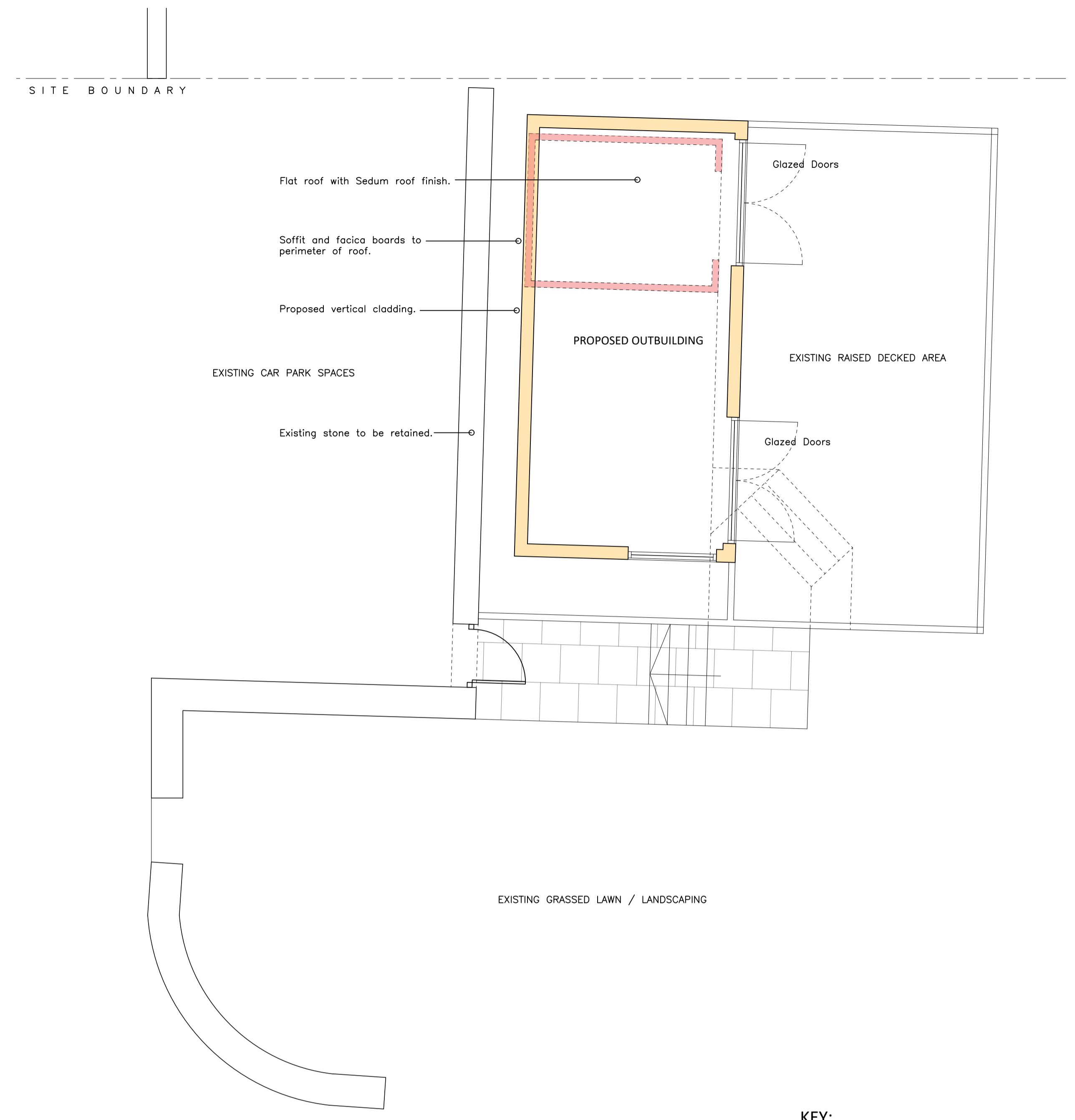

PROPOSED SIDE ELEVATION



PROPOSED FLOOR PLAN

KEY:

	Existing Walls
	Existing Wall/Structure to be removed.
	Proposed Walls

REV	DATE	DR	APP	NOTES



STATUS	PLANNING
SCALE	1:50@A1
DRAWN	RPD
APPROVED	RPD
DATE	APR '24
JOB No.	RD0378
DWG No.	0055
REVISION	A

PROJECT
1_PROSPECT_PLACE
GOLCAR
HUDDERSFIELD
HD7_4PD

Client:
MR&MRS_LUNN

RD Architecture + Design
 Studio Address:
 Suite 3a, Milner House, Milner Way, Ossett, Wakefield, WF5 9JE

Email: rob@dawfrey@gmail.com
 Website: www.rdararchitectureanddesign.com
 Tel: 07834547300

TITLE
PROPOSED_OUTBUILDING_LAYOUT