

General Notes

THIS DRAWING HAS BEEN PREPARED FROM HAND MEASURED SURVEY INFORMATION AND IS FOR INFORMATION PURPOSES ONLY. DO NOT SCALE FROM DRAWING. USE FIGURED DIMENSIONS ONLY. ALL DIMENSIONS MUST BE CHECKED AND VERIFIED ON SITE PRIOR TO COMMENCEMENT OF WORK AND DESIGNER TO BE NOTIFIED OF ANY DISCREPANCIES.

Materials

- ① Red brick to match existing.
- ② Grey cladding.
- ③ Grey windows / doors.
- ④ Grey Fascias.

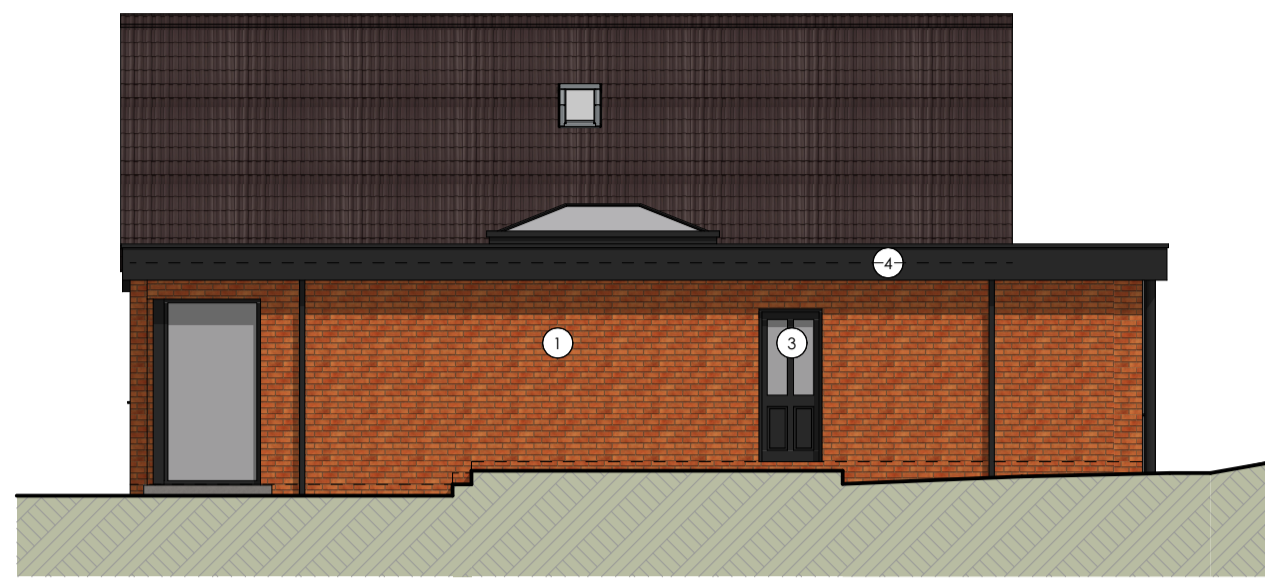

North East Elevation
1:100



North West Elevation
1:100

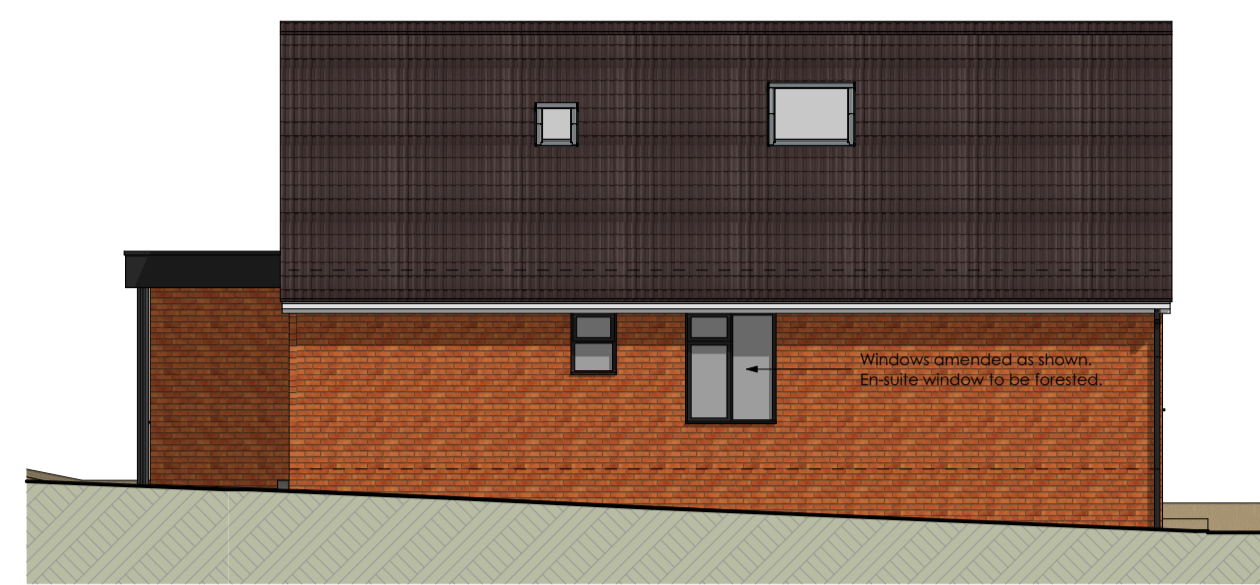

South West Elevation
1:100



South East Elevation
1:100

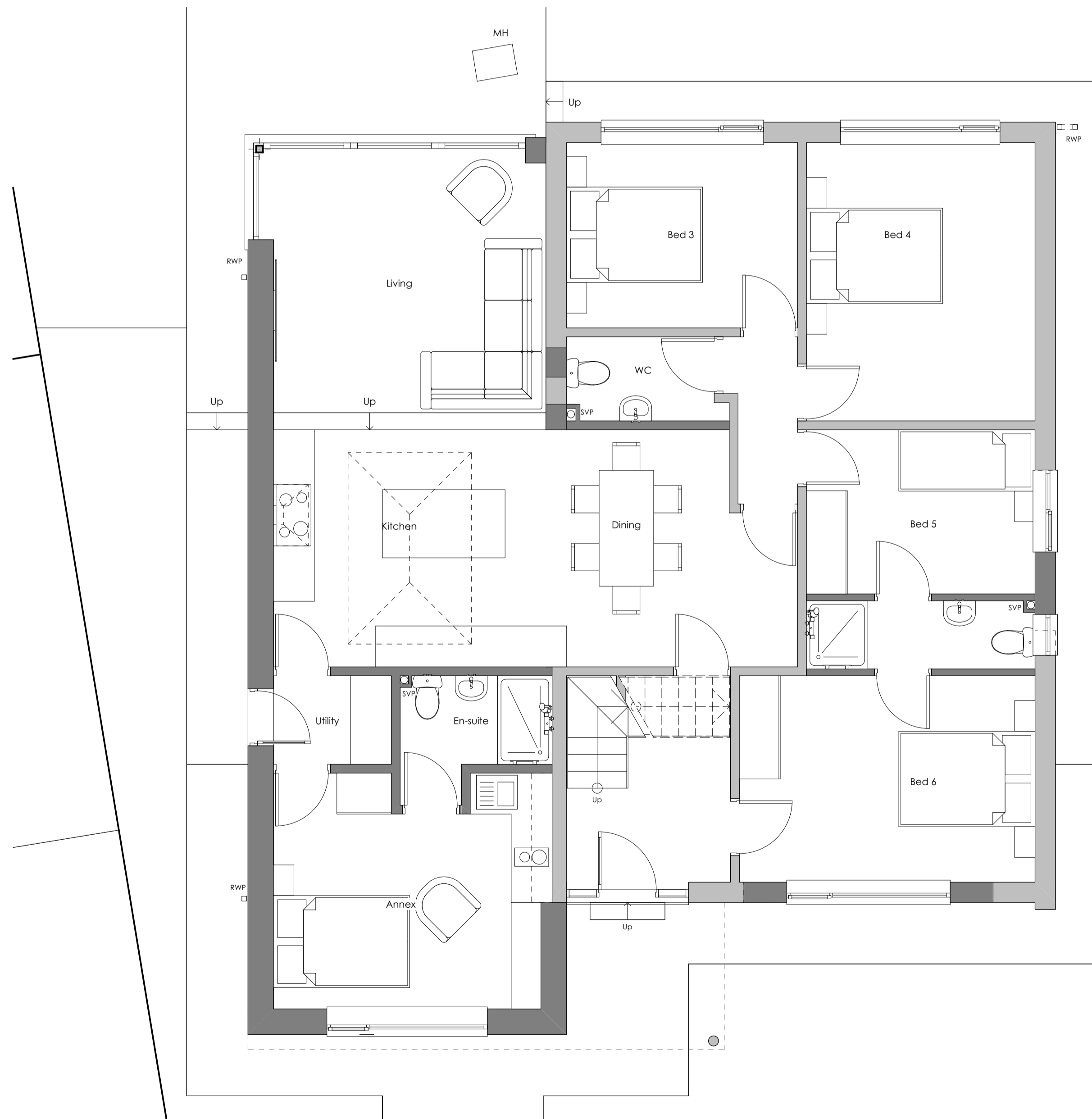

Ground Floor
1:50

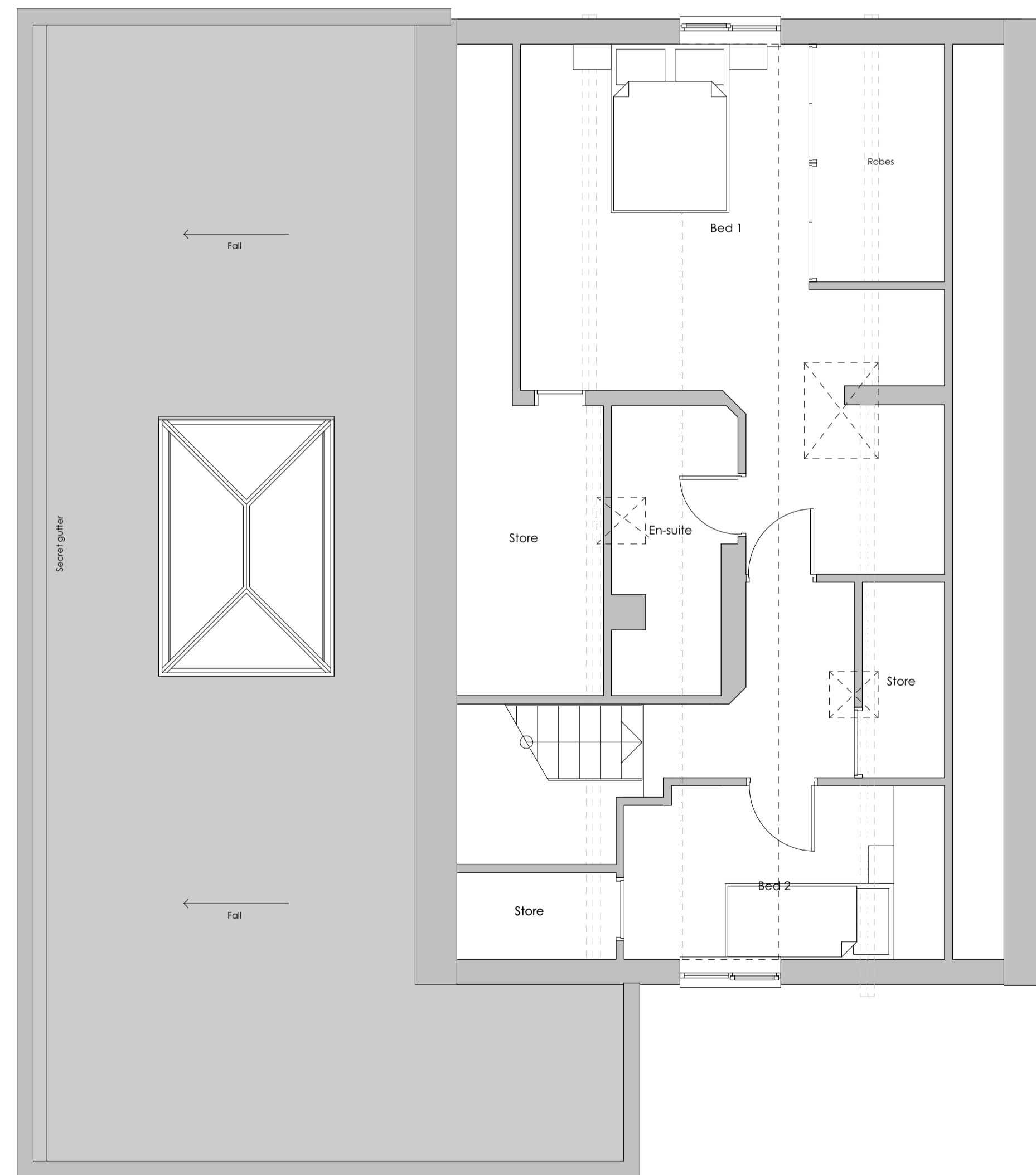

First Floor
1:50

Revision	Description	AB	Issued	Checked	Date
A	First floor extension removed. Ground floor extension increased to rear. Internal layout amended.	AB			03/07/2025

Client:
Mrs Gibson

Project:
3 Rockwood Rise,
Denby Dale,
Huddersfield.

Drawing:
Scheme As Proposed - Plans and Elevations

Drawing Status:

PLANNING

Date:	Scale @ A1:	Drawn by:
DEC 24	1:50/100	AB
Project No:	Drawing No:	Revision:
272	(0-) 02	A