

General Notes

THIS DRAWING HAS BEEN PREPARED FROM HAND MEASURED SURVEY INFORMATION AND IS FOR INFORMATION PURPOSES ONLY. DO NOT SCALE FROM DRAWING. USE FIGURED DIMENSIONS ONLY. ALL DIMENSIONS MUST BE CHECKED AND VERIFIED ON SITE PRIOR TO COMMENCEMENT OF WORK AND DESIGNER TO BE NOTIFIED OF ANY DISCREPANCIES.

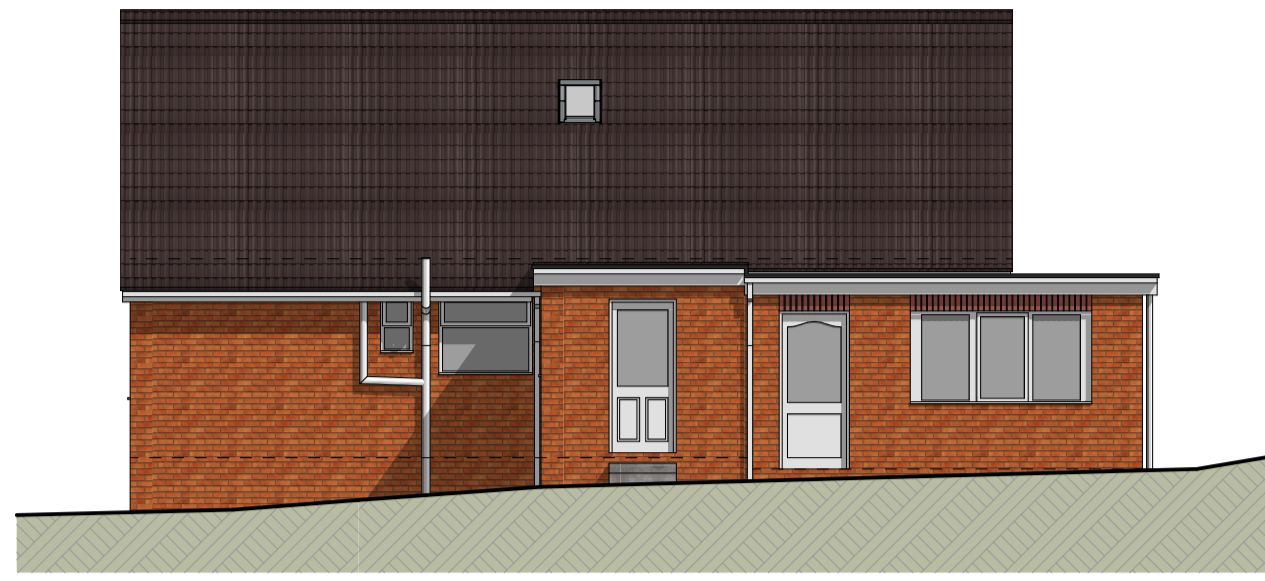

North East Elevation  
1:100



North West Elevation  
1:100

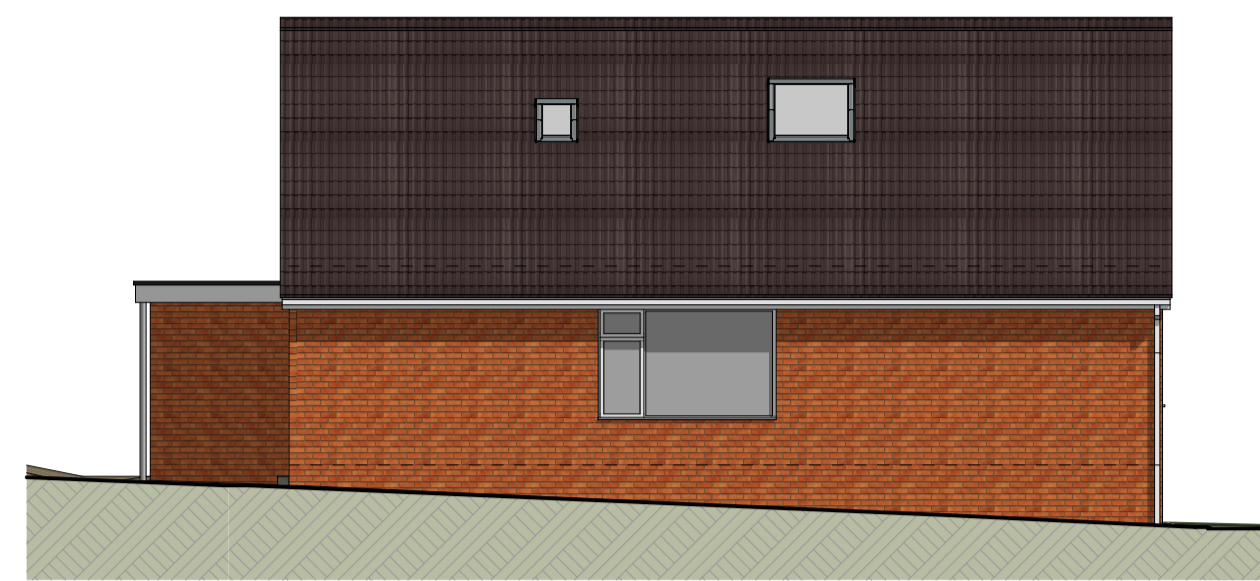

South West Elevation  
1:100



South East Elevation  
1:100

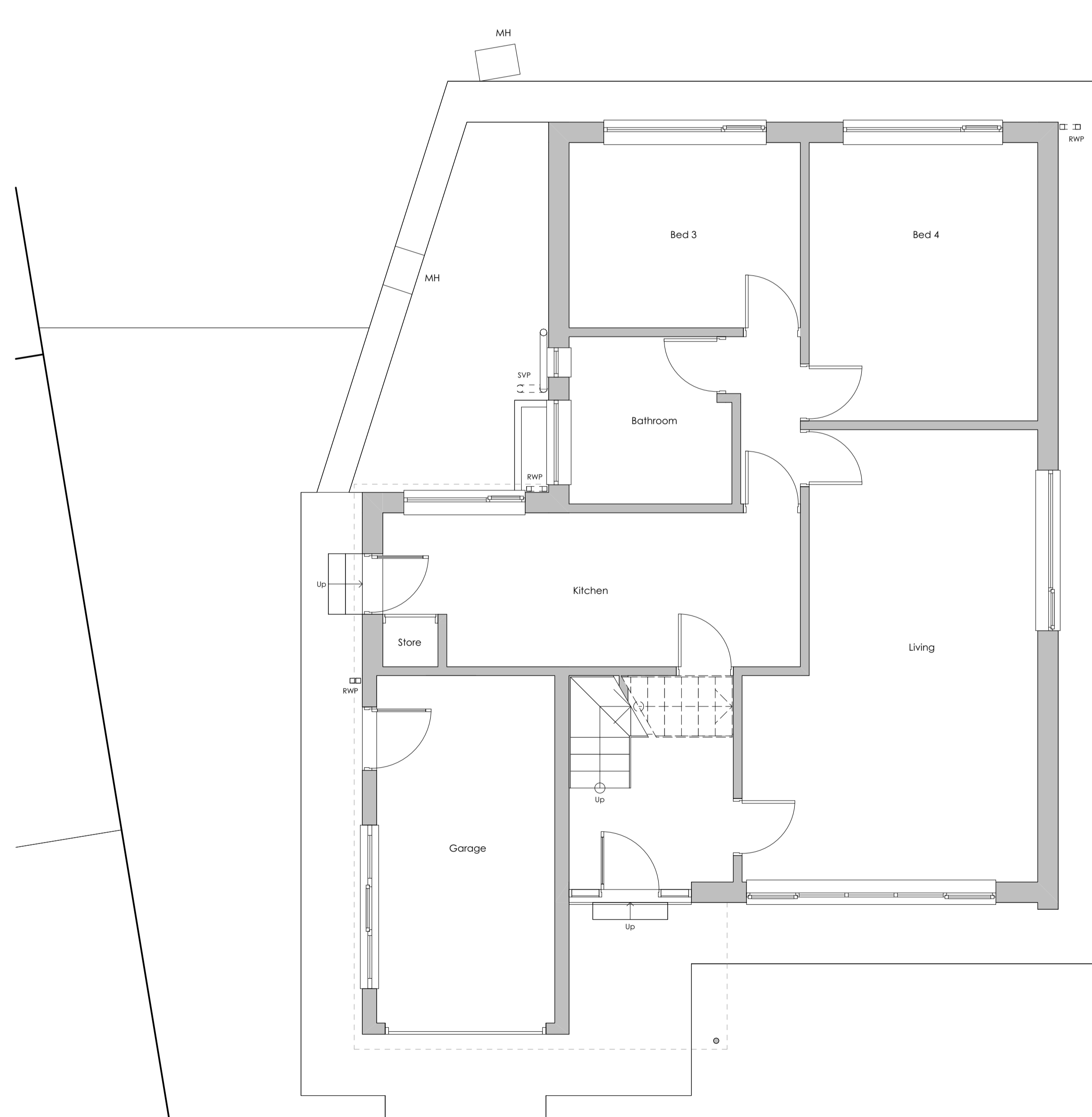

Ground Floor  
1:50

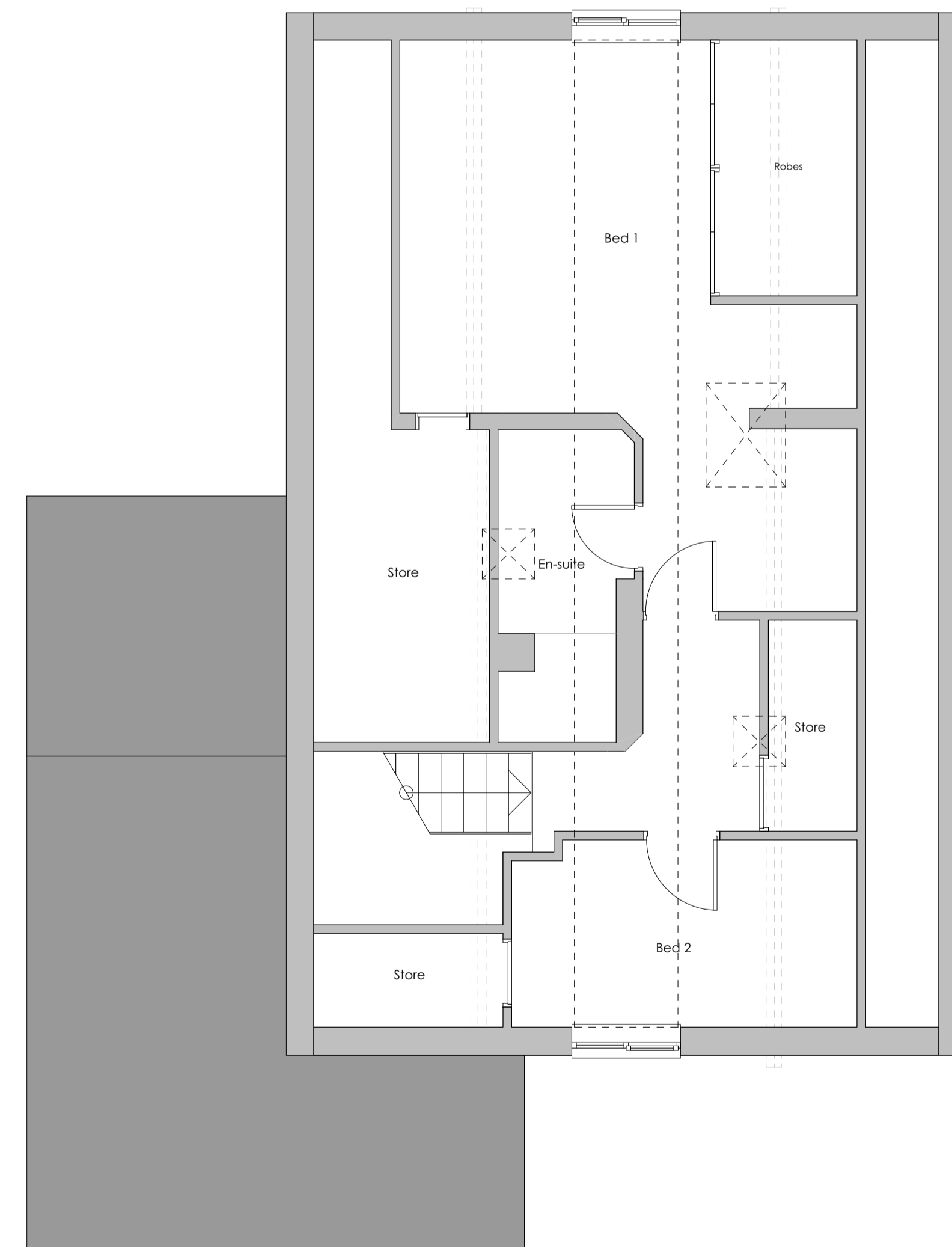

First Floor  
1:50

Revision	Description	Issued	Checked	Date
----------	-------------	--------	---------	------

<b>Client:</b> Mrs Gibson				
<b>Project:</b> 3 Rockwood Rise, Denby Dale, Huddersfield.				
<b>Drawing:</b> Existing Survey				

Drawing Status:

**EXISTING**

<b>Date:</b> DEC 24	<b>Scale @ A1:</b> 1:50/100	<b>Drawn by:</b> AB
<b>Project No:</b> 272	<b>Drawing No:</b> (0-) 01	<b>Revision:</b>