

south-west elevation

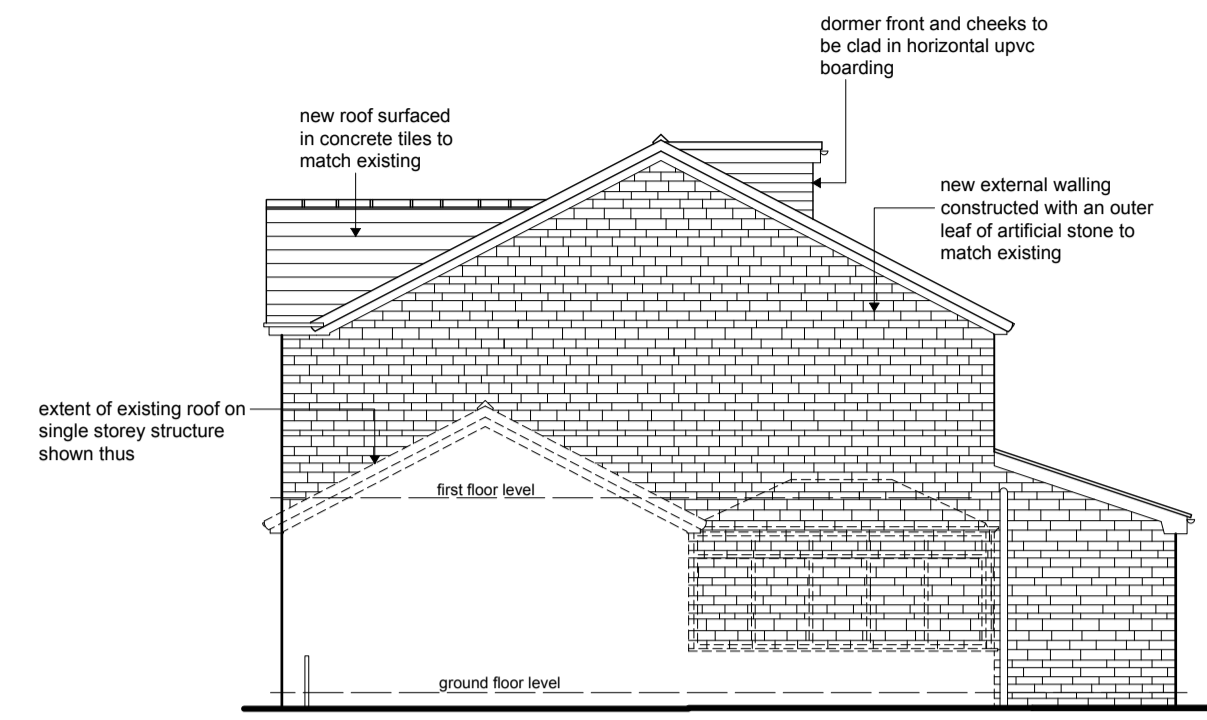

north-west elevation



north-east elevation

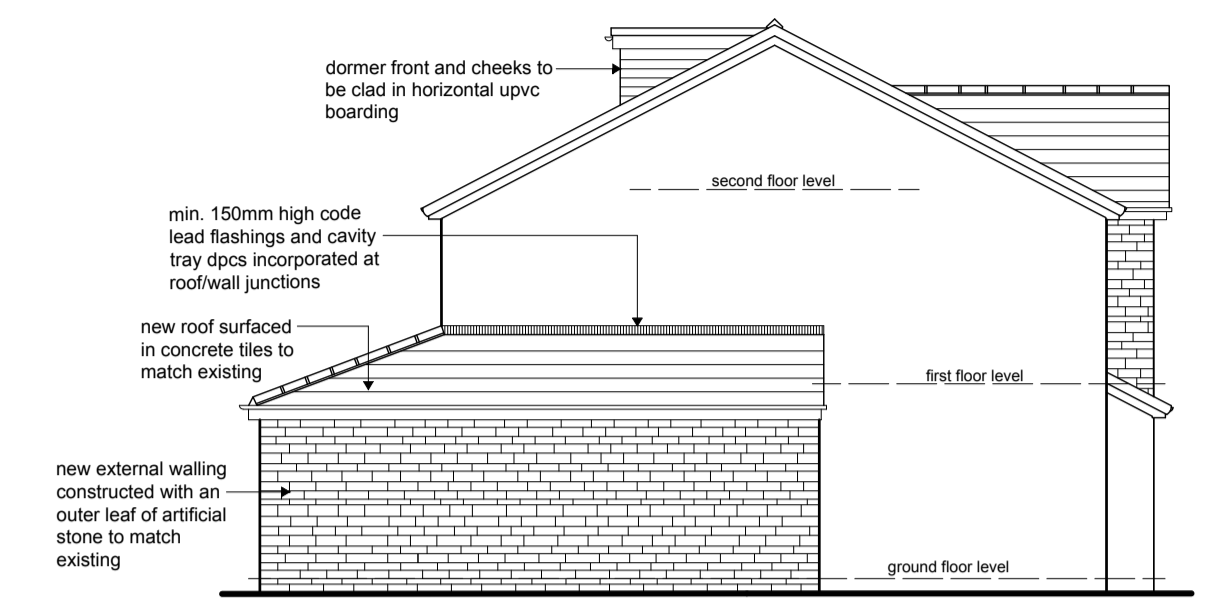

south-east elevation

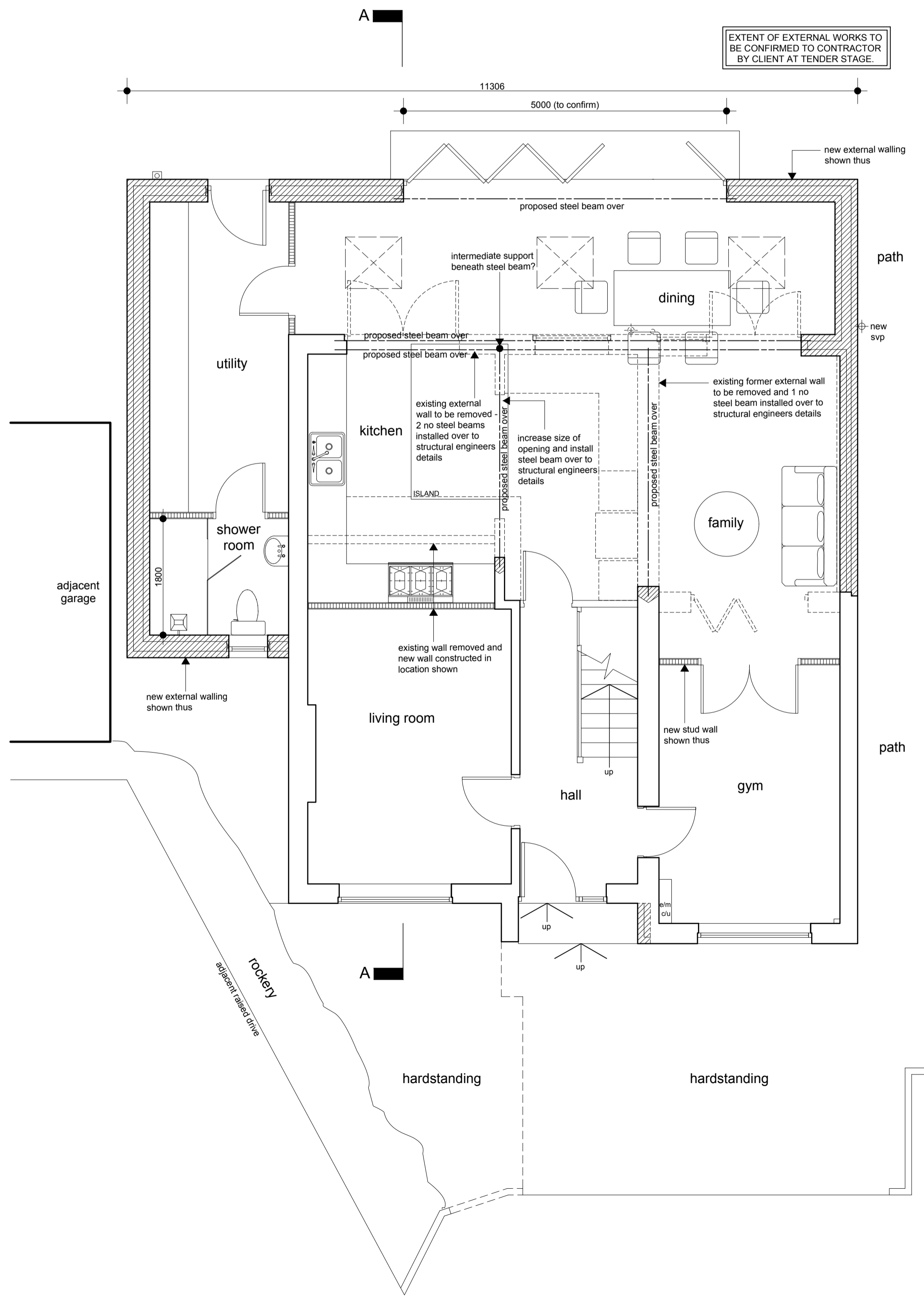

ground floor plan

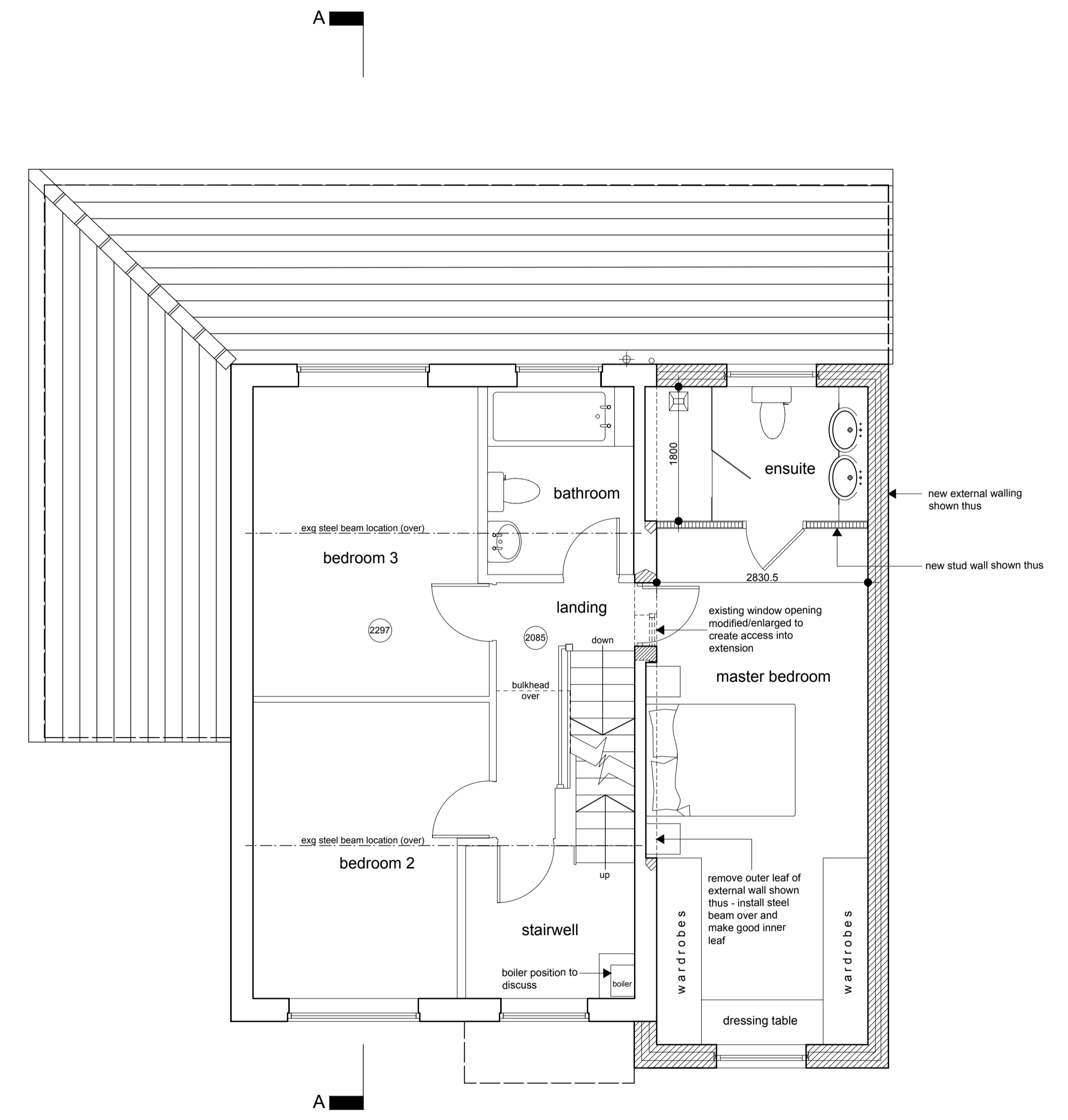

first floor plan

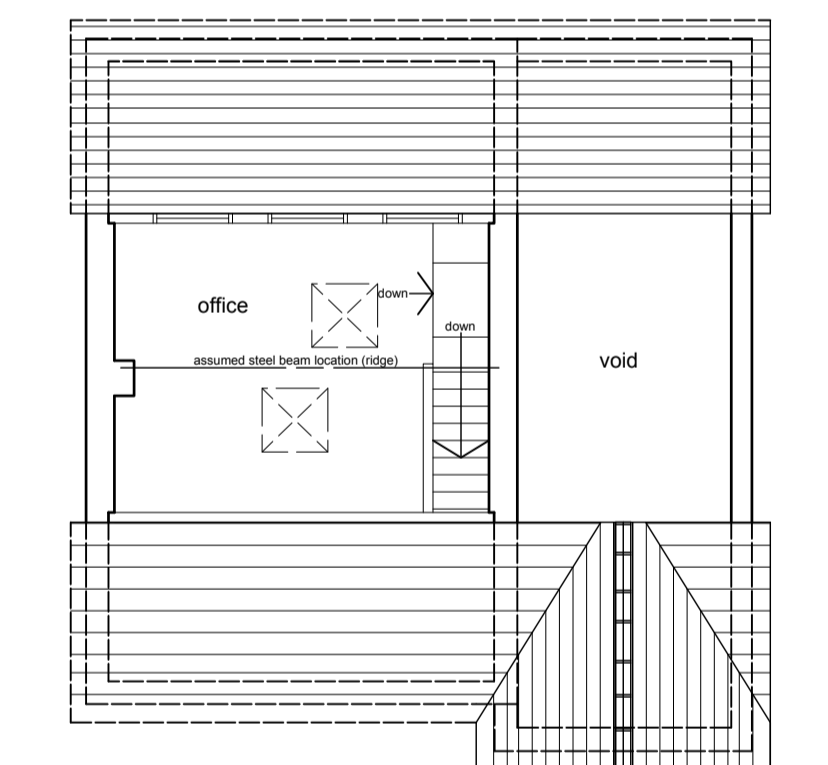

second floor plan

Notes:  
This drawing has been prepared specifically for the purpose of Planning Permission (where appropriate) & Building Regulation Approval. Valley Properties accept no liability for errors or omissions. The drawing may be used for estimating purposes, but the Principal Contractor must cost fully from a site investigation. The Contractor is responsible for checking site dimensions, materials etc., and all building work, such work being checked by Building Control on site, as may be appropriate. Valley Properties disclaim any liability for works carried out.

Revisions:  
Rev A  
Rev B  
Rev C  
Rev D  
Rev E

**VALLEY PROPERTIES**  
ARCHITECTURAL DESIGN SERVICES  
5 Holmfirth Road  
Meltham  
Holmfirth HD9 4AA  
Tel: 01484 854100 Mob: 07769736142  
Email: andrew@vproperties.uk

Client Details  
Tobias Shayler

Project Title  
Proposed extensions and alterations at  
67 Woodroyd  
Golcar  
Huddersfield

Drawing Title  
Planning Drawing

Scale: 1:50 & 1:100	Drawing Number: 2025/038/03	Rev:	Date Drawn: June 2025	Drawn By: Emilia Stanhope
------------------------	--------------------------------	------	--------------------------	------------------------------