

Proposed Ground Floor Plan - 1:100

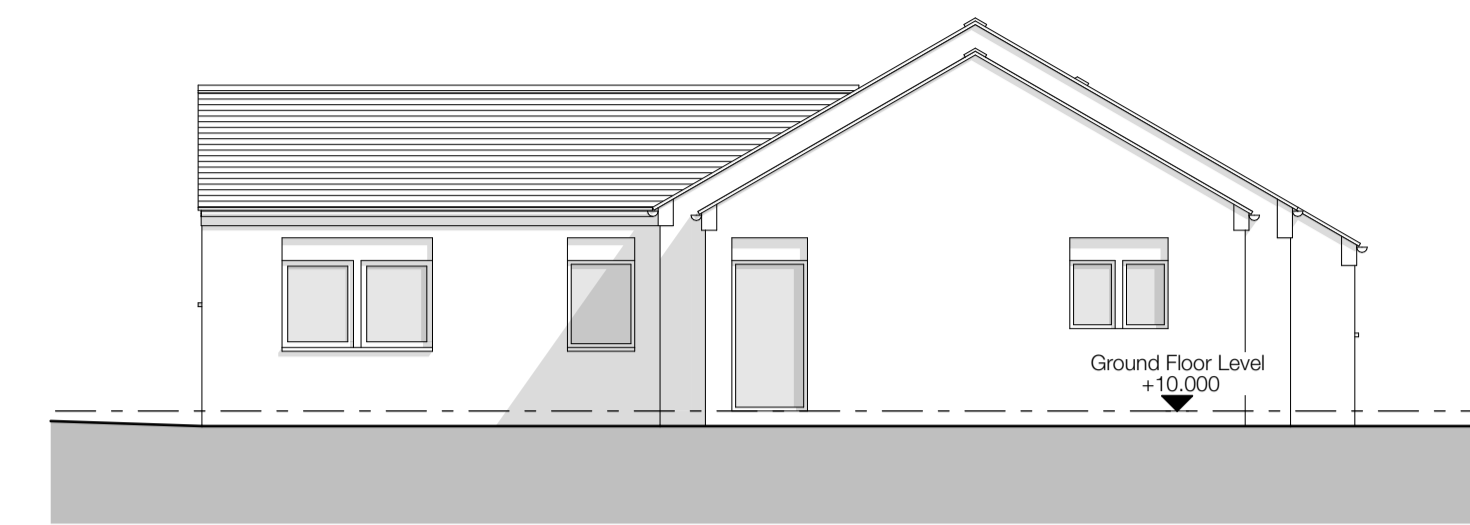

Proposed South Elevation - 1:100



Proposed East Elevation - 1:100

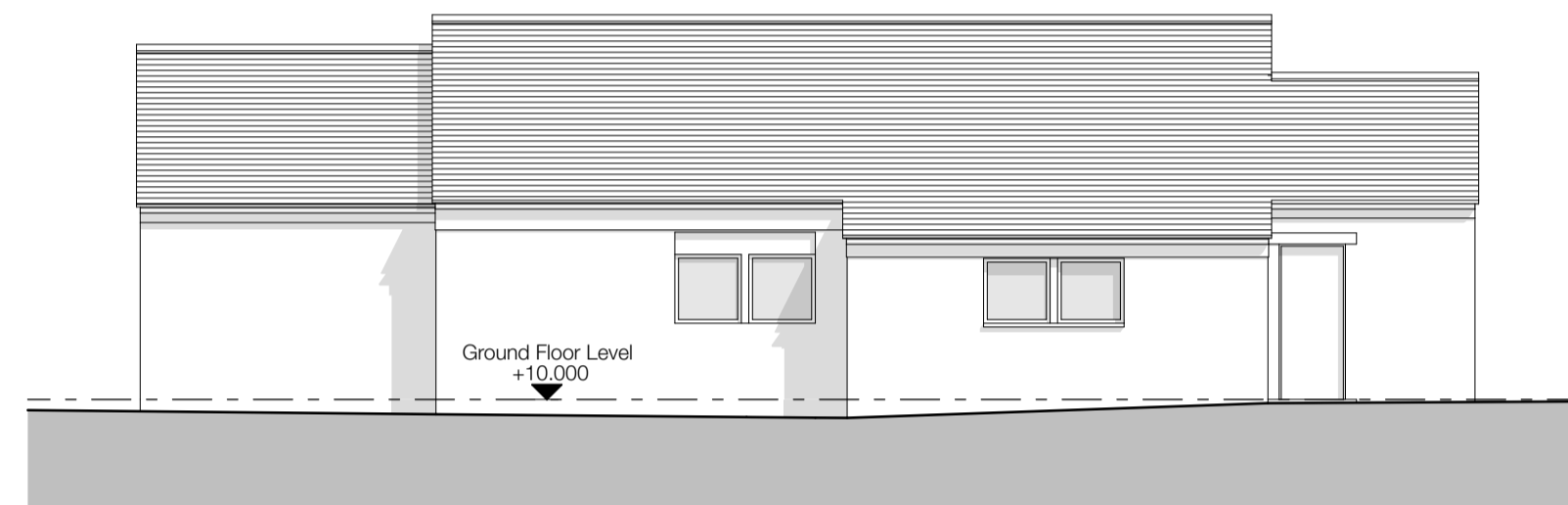

Proposed North Elevation - 1:100

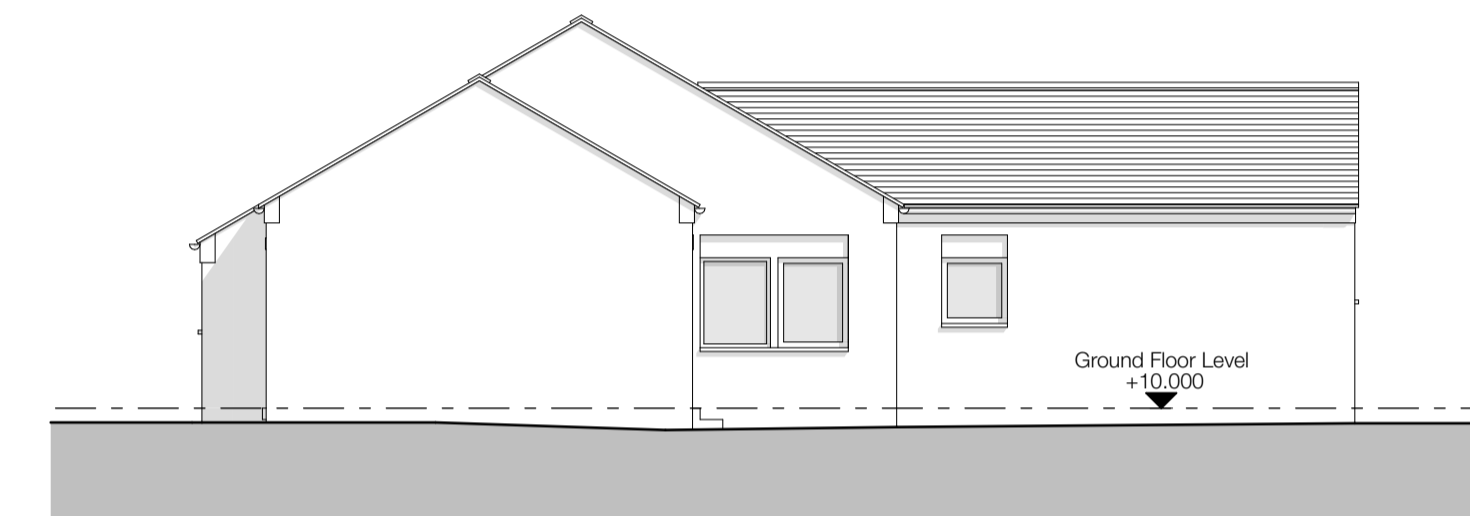

Proposed West Elevation - 1:100



Proposed Site Plan - 1:500

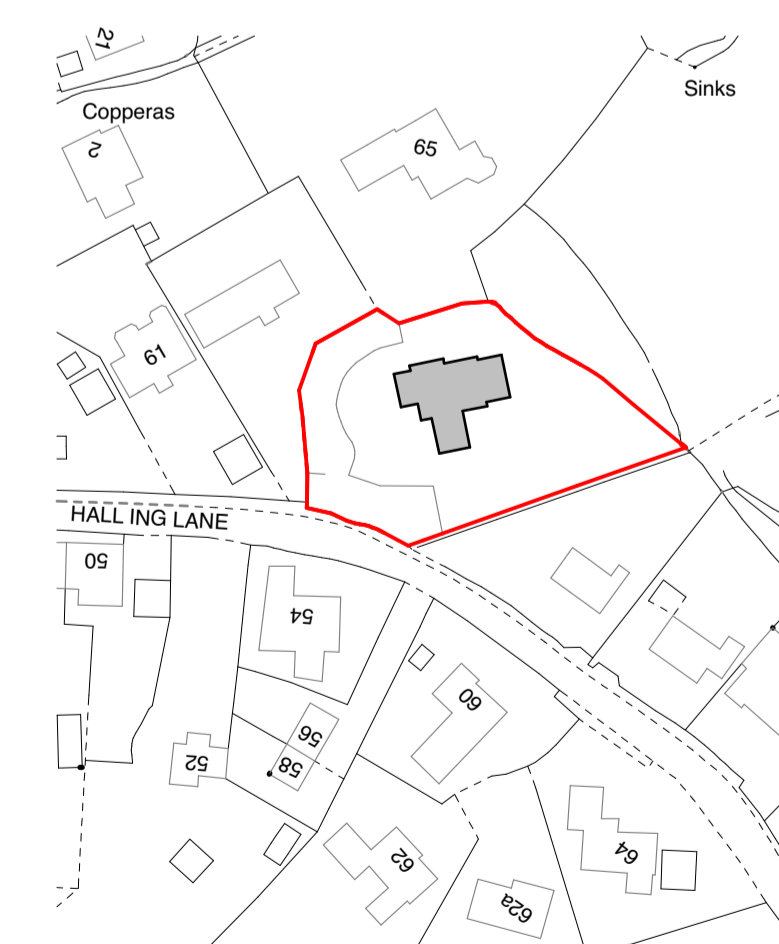

Proposed OS Plan - 1:1250

Notes

Do not scale from drawing, use figured dimensions only.
 All dimensions must be checked and verified on site prior to commencement of work and Architect to be notified of any discrepancies.
 This drawing is intended to permit overall scheme proposals only and cannot be used for construction purposes without further information.

Rev	Description	Drawn	Date
•	Drawing created.	JPH	04.07.23
A	Elevation notation updated.	JPH	13.10.23
B	Revised scheme implemented.	JPH	20.06.25

N

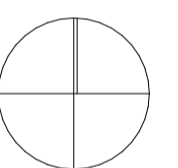

Scale 1:100 0 3000 6000mm

Scale 1:500 0 15 30m

Scale 1:1250 0 30 60m

Client
Jessica & Jason Briggs

Site Address
 67, Halling Lane, Honley,
 Holmfirth, HD9 6QW

Project Description
 Refurbishment and Extension
 Status
 Preliminary

Date
 July 2023

Drawn
 JPH

Checked
 •

Drawing
Proposed Plan and Elevations

Scale @ A1
 1:100, 1:1250,
 1:500

Drawing No.
3560 (0-) 05

Revision
B

ONE17
 DESIGN

THE DYEHOUSE, ARMITAGE BRIDGE
 HUDDERSFIELD, WEST YORKS HD4 7PD
 T 01484 448000 E SOLUTIONS@ONE17DESIGN.COM

ONE17DESIGN.COM