

Proposed sectional elevation at West end elevation

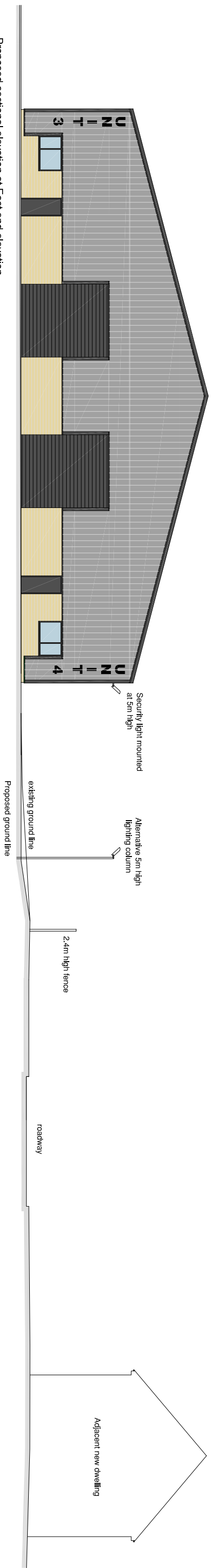
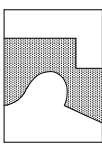
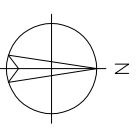

Proposed sectional elevation at East end elevation

<input type="checkbox"/> Rinehart House, Hall Street <input type="checkbox"/> Halifax, N.Y. 15810 telephone 01422 323812 fax 01422 323912 <input type="checkbox"/> 169 High Street, Boston Spa <input type="checkbox"/> West Yorkshire LS23 8BH telephone 01937 945142 fax 01937 944235	 Stott Thompson architects	client: Villa Farm	scale: 1:200 date: 28.01.26	detail: Sectional elevations to North & South ends of the building detail no 1365-SK-15	
--	---	------------------------------	--	--	---