

All work to be carried out in accordance with the requirements of the Building Regulations, Work Act, and the Construction (Design and Management) Regulations currently in force.  
 Do not scale from this drawing. Additions to be notified of any discrepancies.  
 Verify relevant dimensions on site before commencing work or producing shop drawings. This drawing is copyright.

Rev.	Date	Author	Info
A	1 Nov 2023	Electric signpost with two signs	1:200
B	7 Feb 2024	Update to electrical signpost comments	1:200
C	6 July 2024	Update to site entrance arrangement	1:200
D	1 Jan 2025	Final design for review & for site preparation reference drawings	1:200

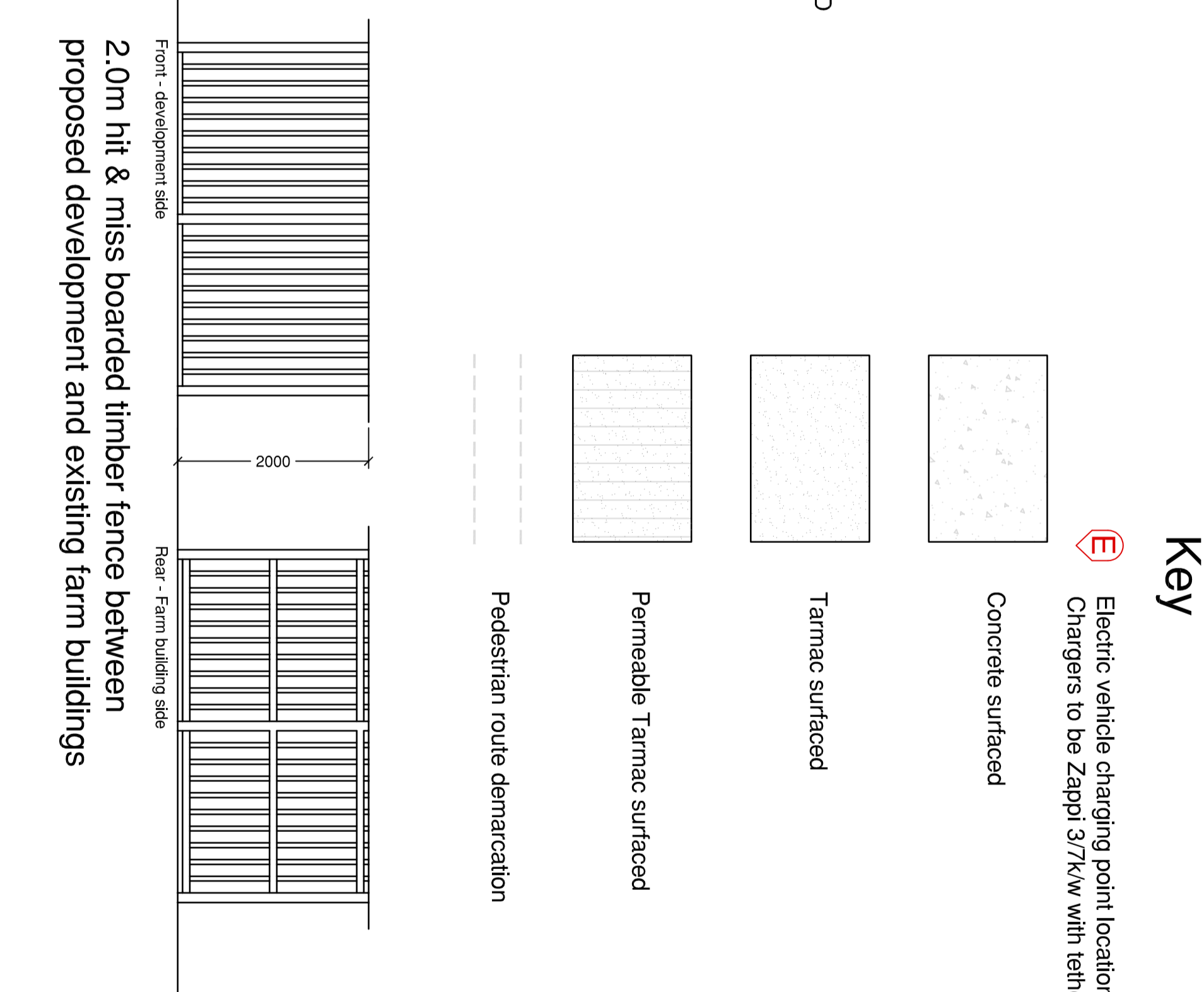
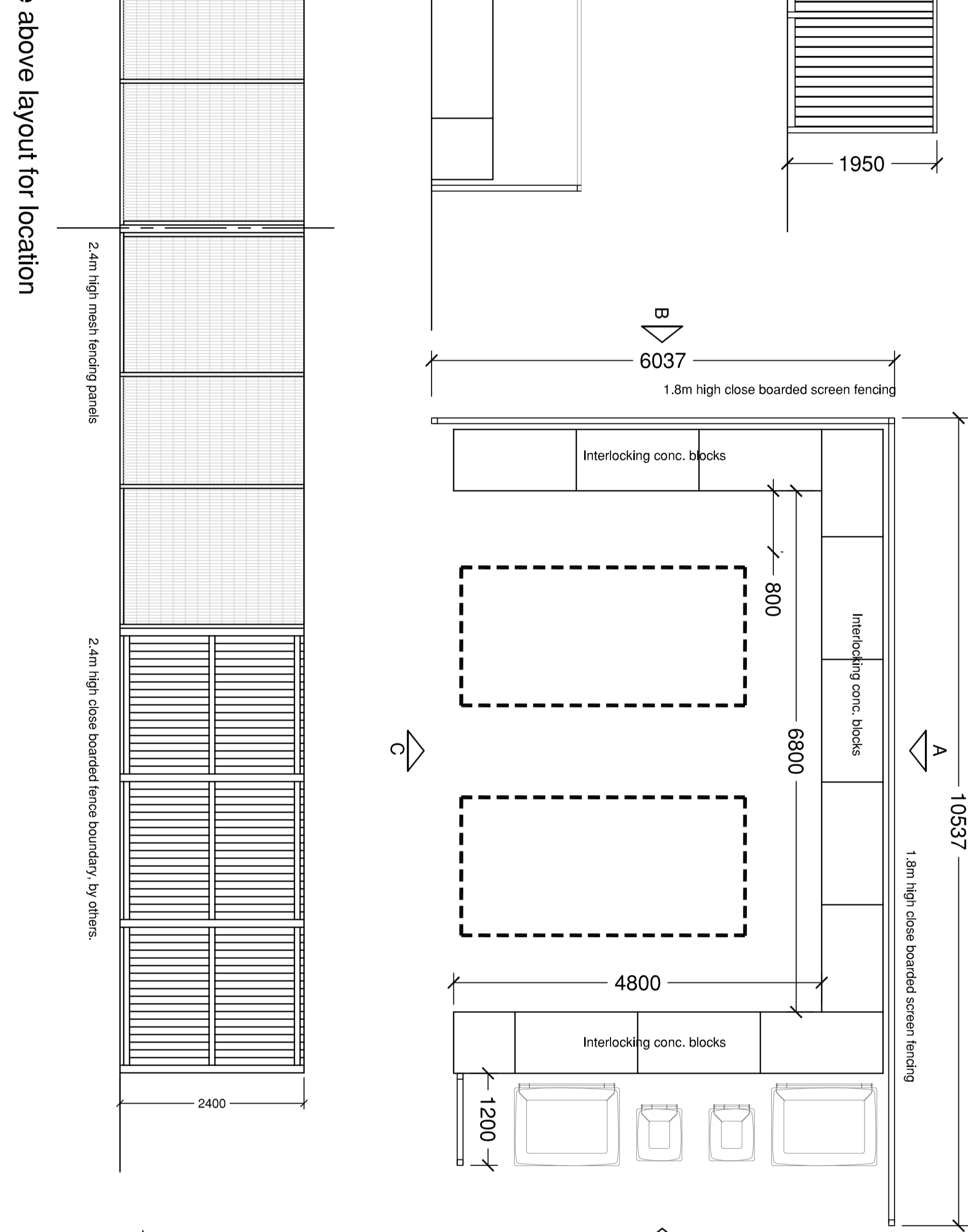
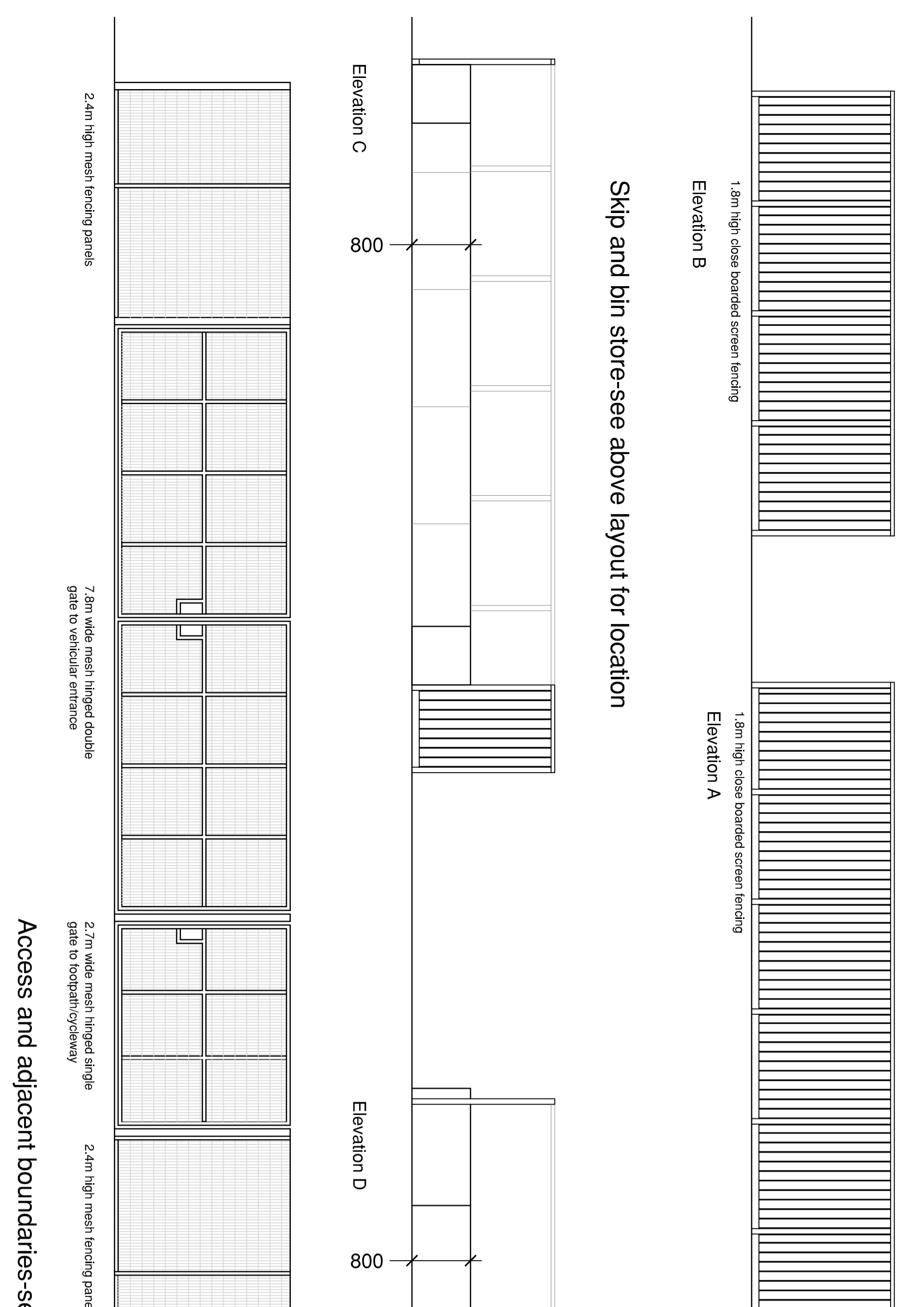
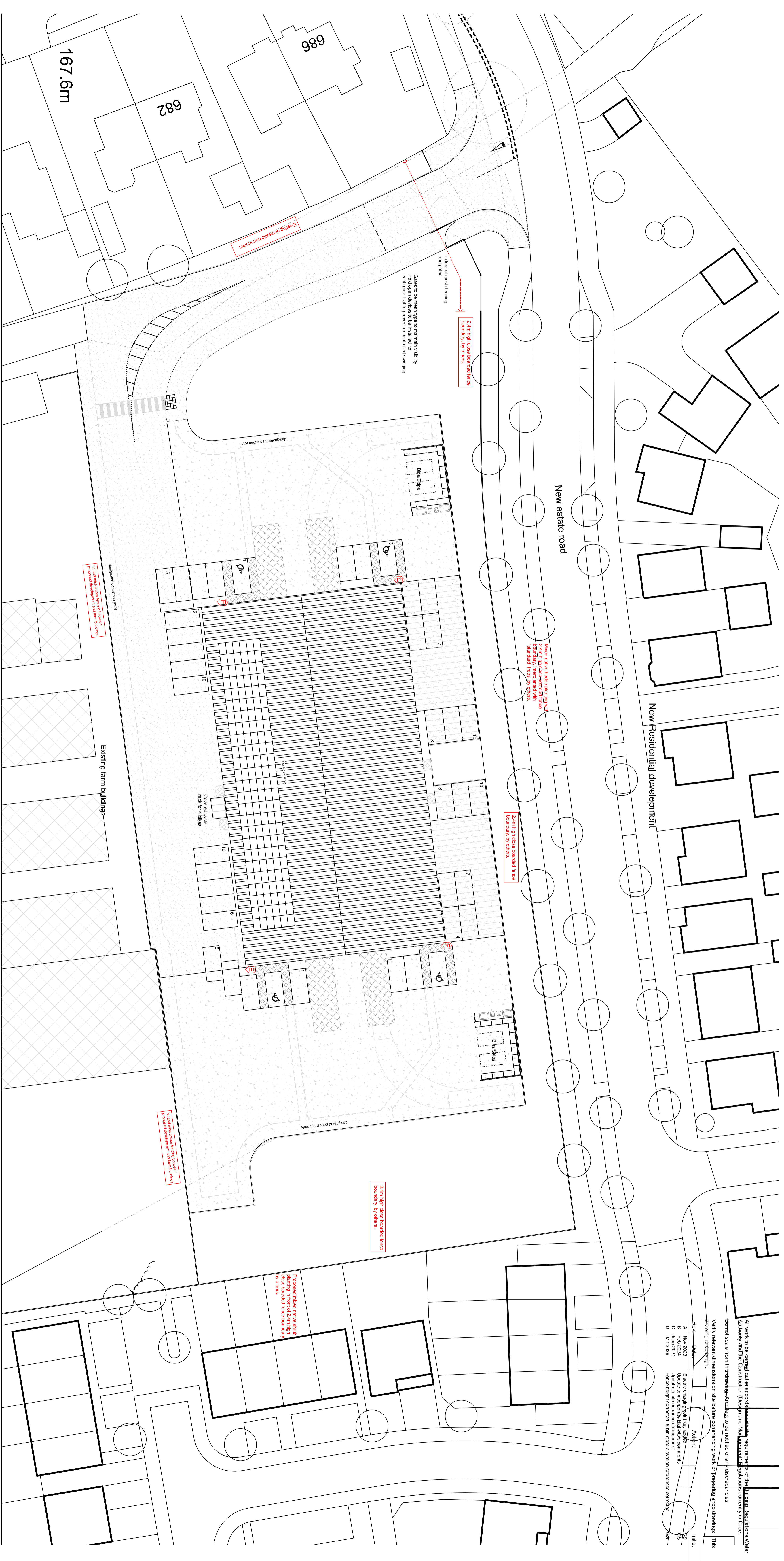

**Key**

- Electric vehicle charging point location  
Chargers to be Zappt 37kW with tether
- Concrete surfaced
- Tarmac surfaced
- Permeable Tarmac surfaced
- Pedestrian route demarcation

169 High Street, Boston Spa  
 Wakefield WF11 5BD  
 Telephone: 01422 8445142  
 Fax: 01422 323912

Scale: 1:200  
 drawn by: G.S.  
 date: Jan 2025

Client: **Villa Farm**  
 Project: **Conversion of Chicken unit to General industrial units**  
 Drawing: **Site layout - Boundaries, finishes & bin stores.**

169 High Street, Boston Spa  
 Wakefield WF11 5BD  
 Telephone: 01422 8445142  
 Fax: 01422 323912

Stott  
 thompson  
 architects

Drawing Number: **1365 01 SK-10 D**