

EXISTING REAR ELEVATION

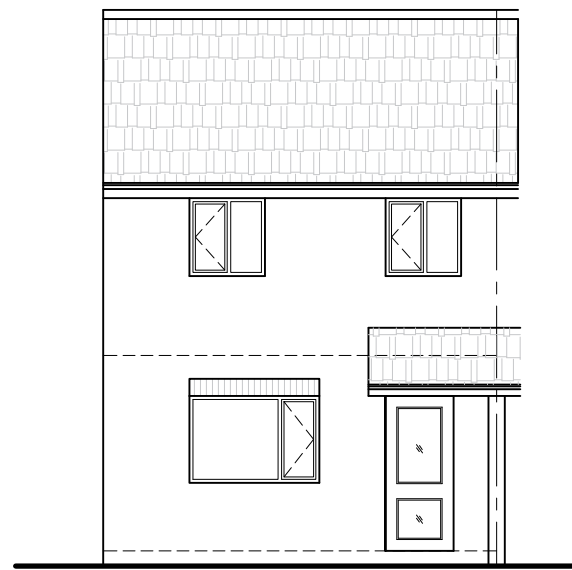

EXISTING FRONT ELEVATION



LOCATION PLAN (SCALE 1:1250)

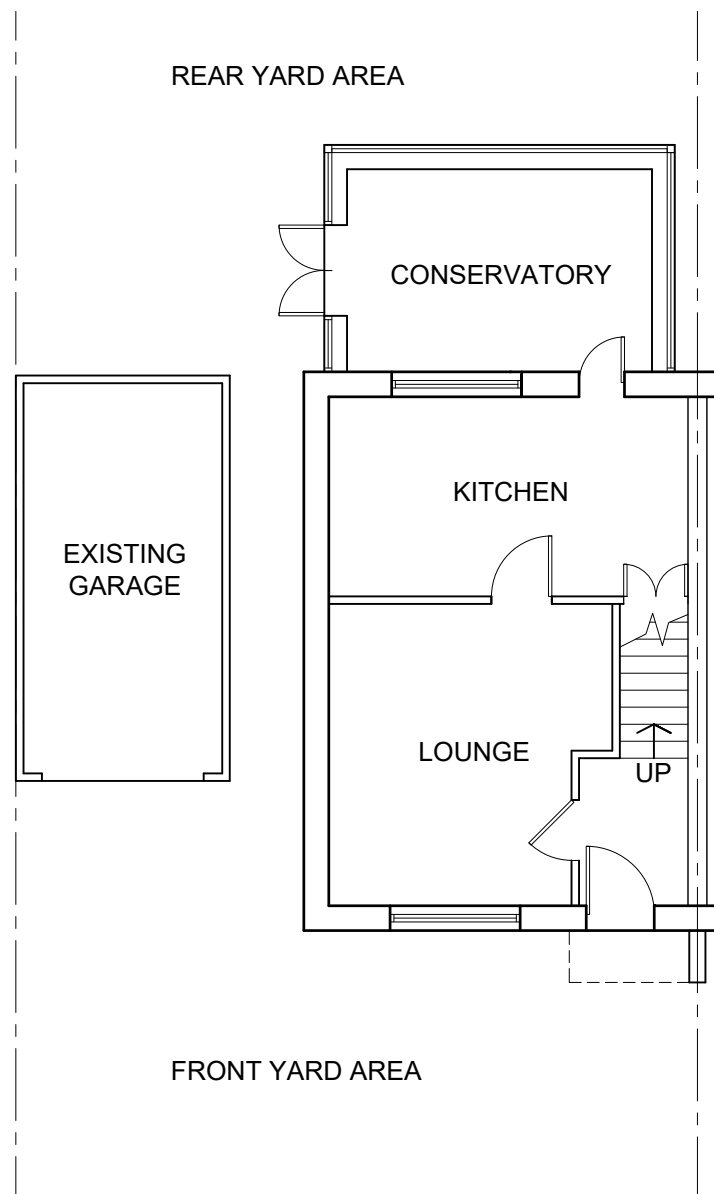

EXISTING GROUND FLOOR

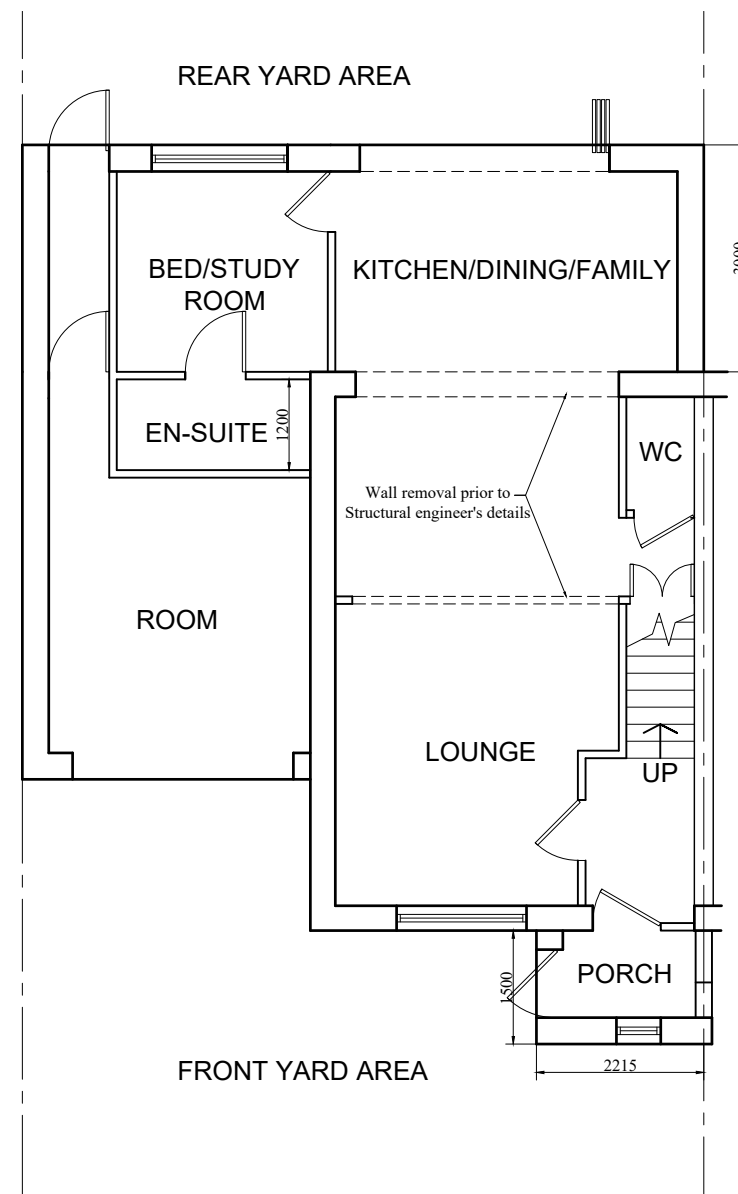

PROPOSED GROUND FLOOR



SITE PLAN (SCALE 1:500)



All dimensions are in millimeter

General Notes		
Roof : Roof tiles to be matching with existing building		
Wall : To be matching with existing building		
All work to be carried out under building regulation and appropriate British standard and satisfactory to local authority building inspector. If any doubt exists the contractor must ask for any discrepancy discovered and must ask for clarification.		
Drawing must not be rescaled as all dimensions will be checked on site		
Verification of all dimensions will be checked by contractor before starting work on site.		
All work to be carried out with party wall act		
No.	Planning Issue	Date

Mukesh Architectural Consultancy Ltd
7 Thirkleby Road, Bradford, BD14 6EX
Mobile No: 07811439407

Project Name and Address
**PROPOSED
SINGLE STOREY SIDE EXTENSION AND
SINGLE STOREY REAR EXTENSION
AT 26 CROWN FLATT WAY
FOR GEDIMINAS RIMKUS**

Date	02/06/2025	Sheet	1
Scale	1:100		