

\*For the purposes of Planning Consent the following applies to any copy of this drawing made by the Local Authority:  
 This copy has been made by and with the authority of the person required to make the plan and drawing open to public inspection pursuant to Section 47 of the Copyright, Designs and Patents Act 1988. Unless that Act provides a relevant exception to copyright, the copy must not be copied without the prior permission of the copyright owner. If any copy is made under the authority only the whole drawing including the copyright holder's name and this notice, is to be copied.\*

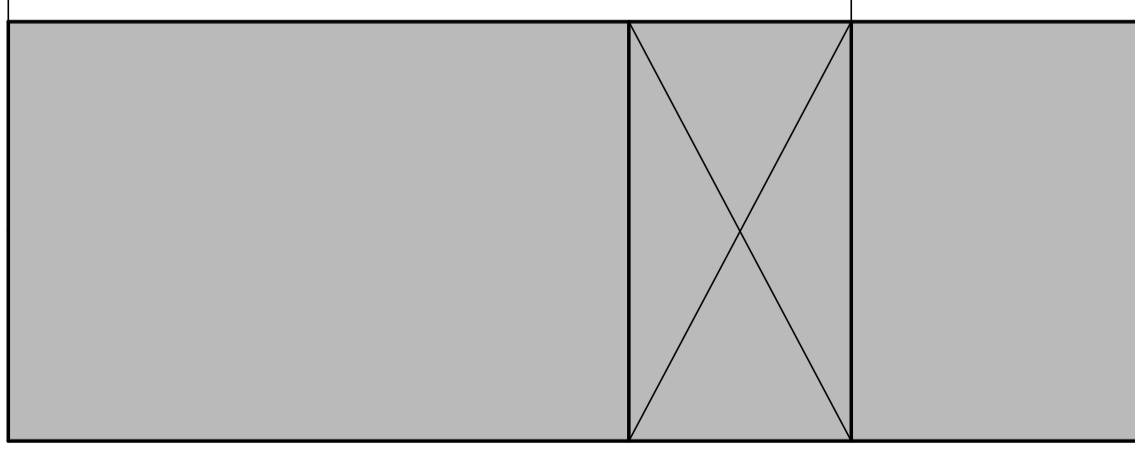
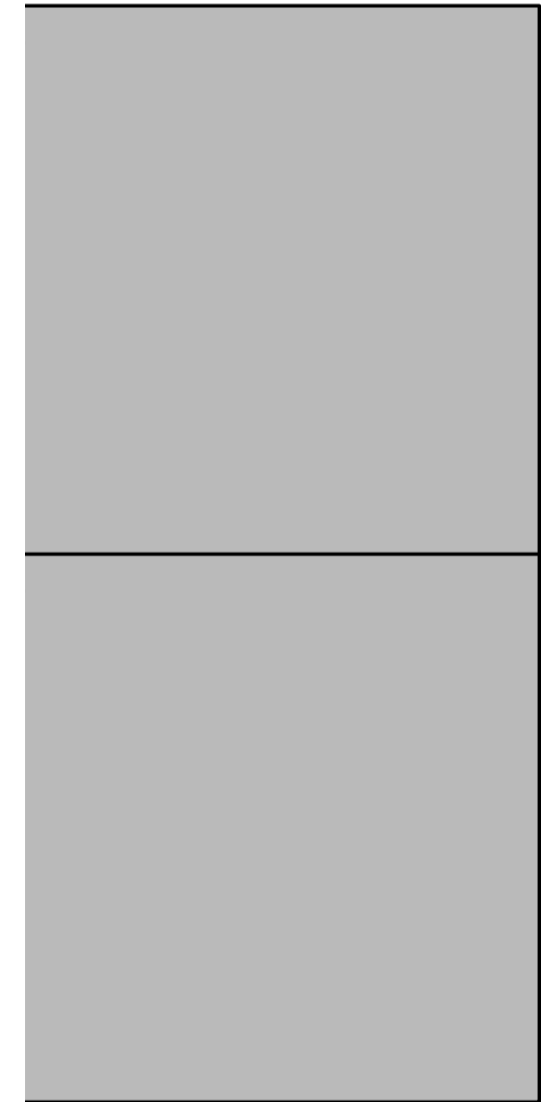
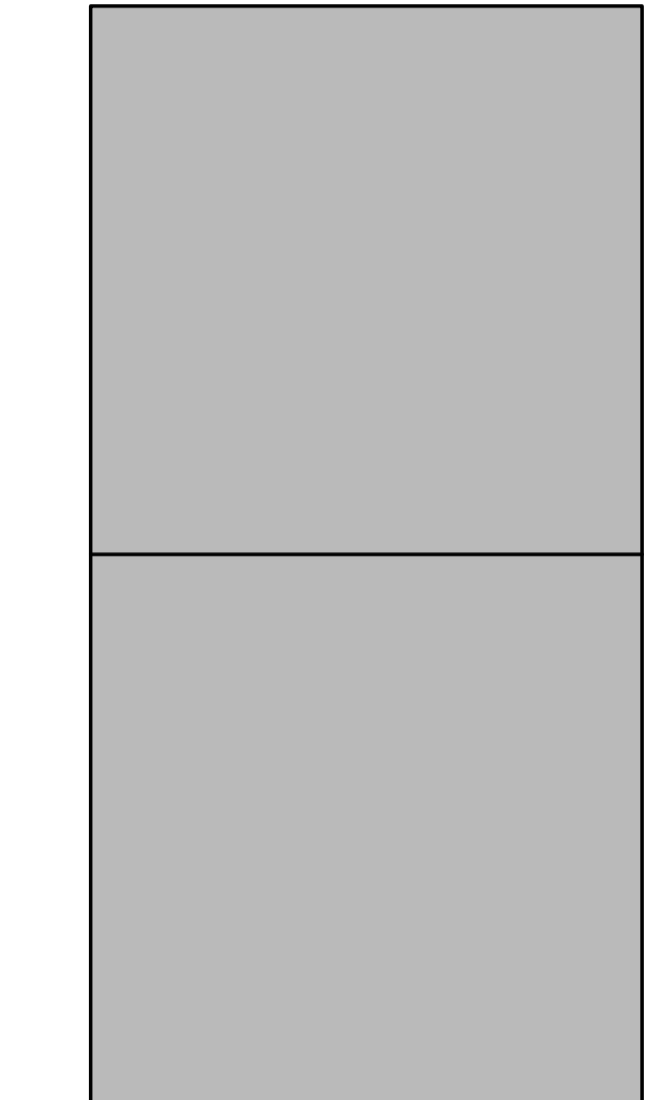
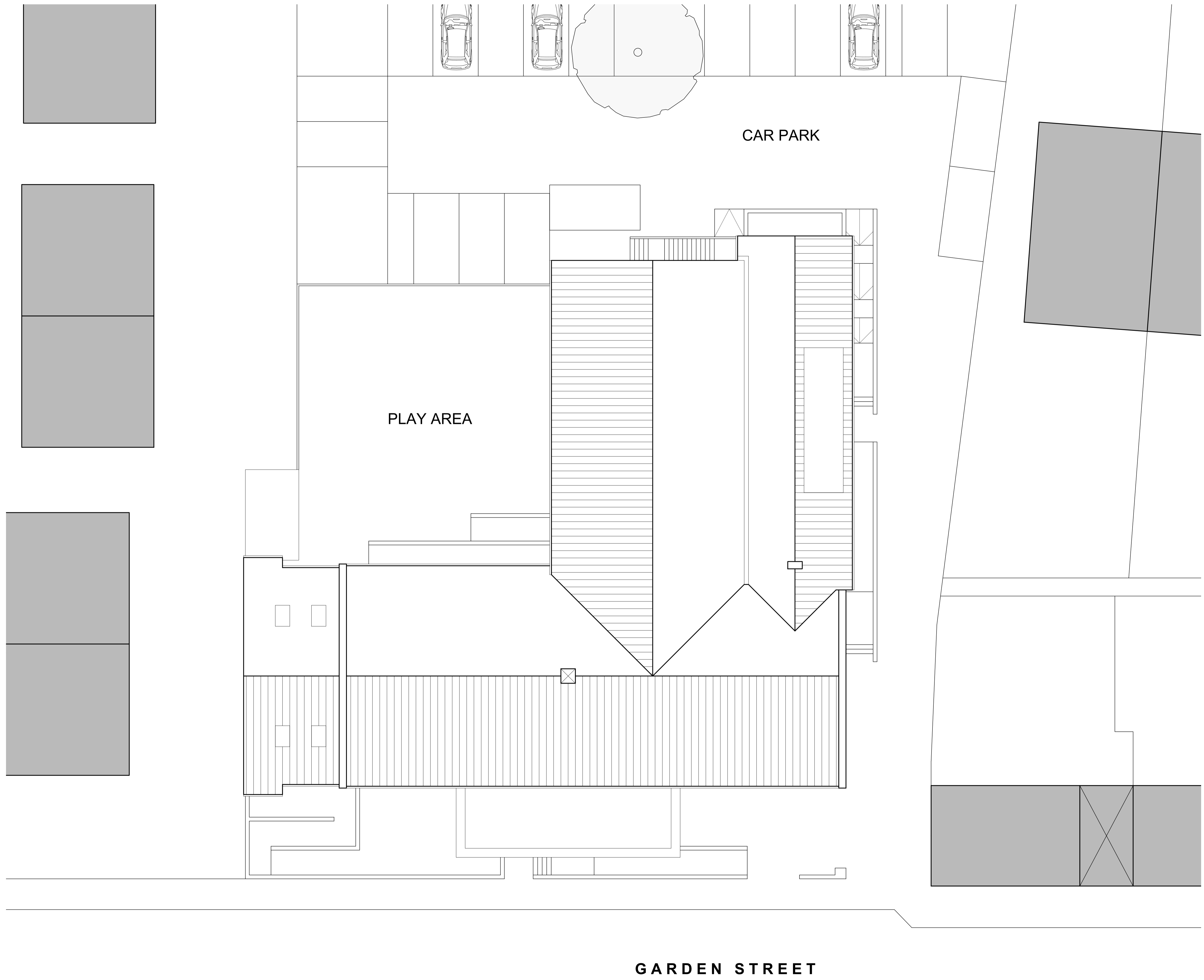
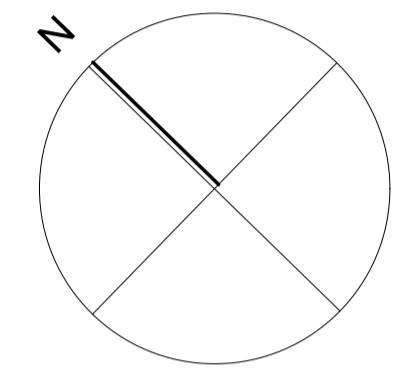
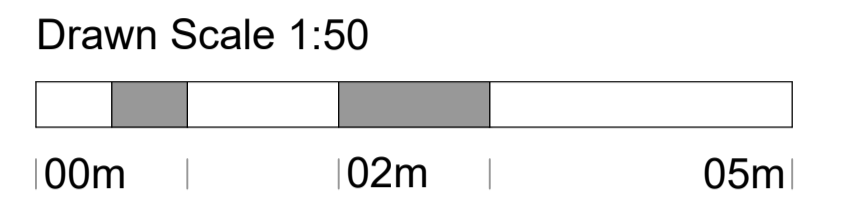
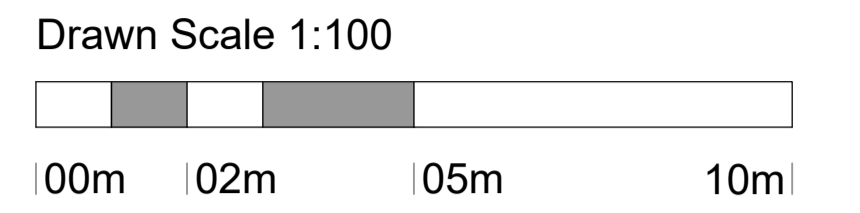

PROPOSED SITE PLAN 1:100 @ A1

GARDEN STREET

Issue Purpose: PLANNING APPLICATION

AHJ architects  
 The Courtyard 1 | 07968944840  
 12a Commercial Road e | info@ahjarchitects.co.uk  
 Skelmanthorpe  
 Huddersfield  
 HD8 9AA  
 www.ahjarchitects.co.uk



Client	Ravensthorpe Community Centre Ltd	Issued From	
Project	2581 - Ravensthorpe Community Centre	Date	June 2025
Title	Proposed Site Plan	Scale	1:100 @ A1
Drawn	BH	Auth	BH
Drawing Number	2581 - D - 20 - 006	Revision	-

Do not scale from this drawing. Work to figure dimensions, and any discrepancy to be reported to the Architect.  
 Refer to larger scale drawings where available.