

South East Elevation - 1:100

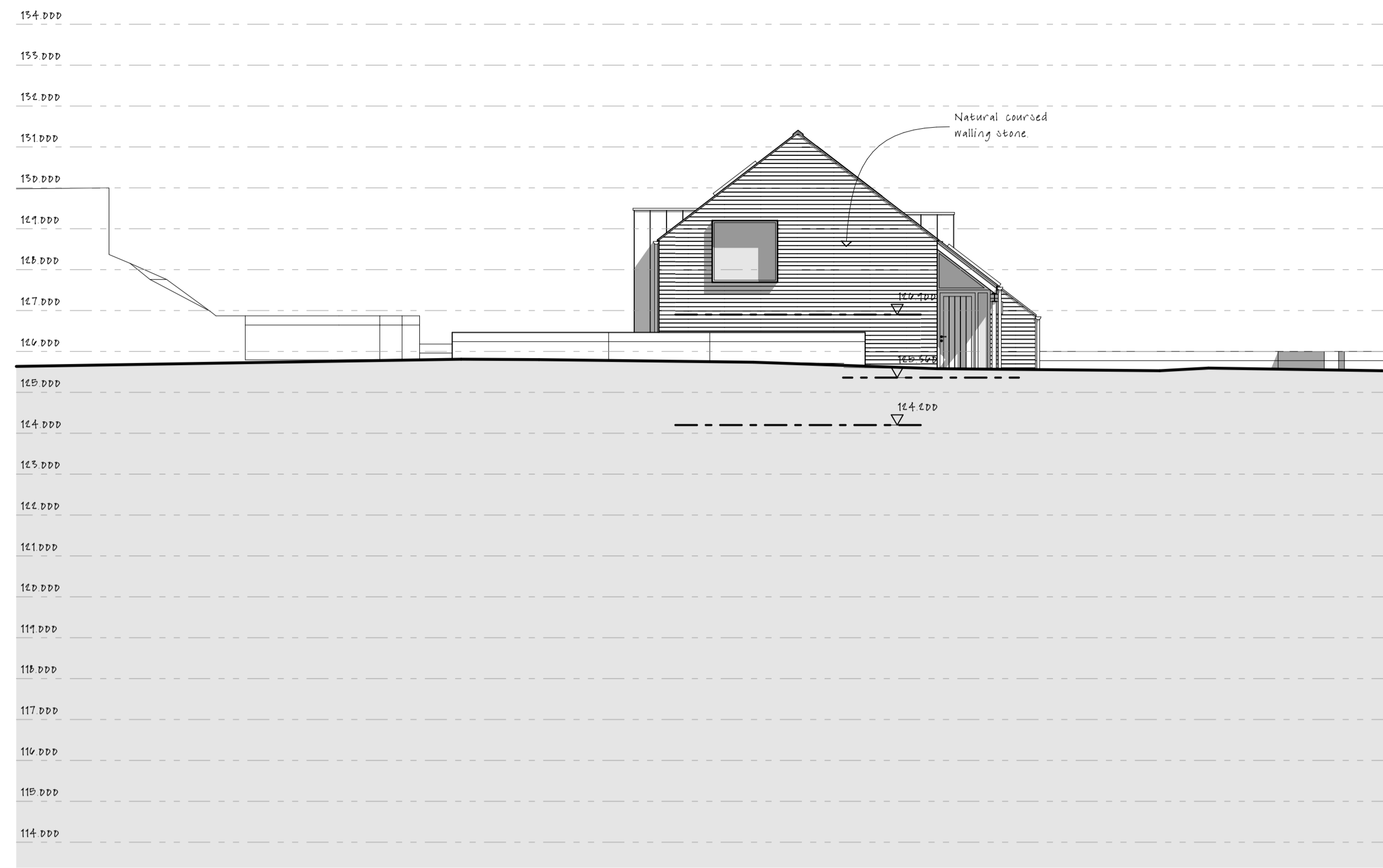

South West Elevation - 1:100

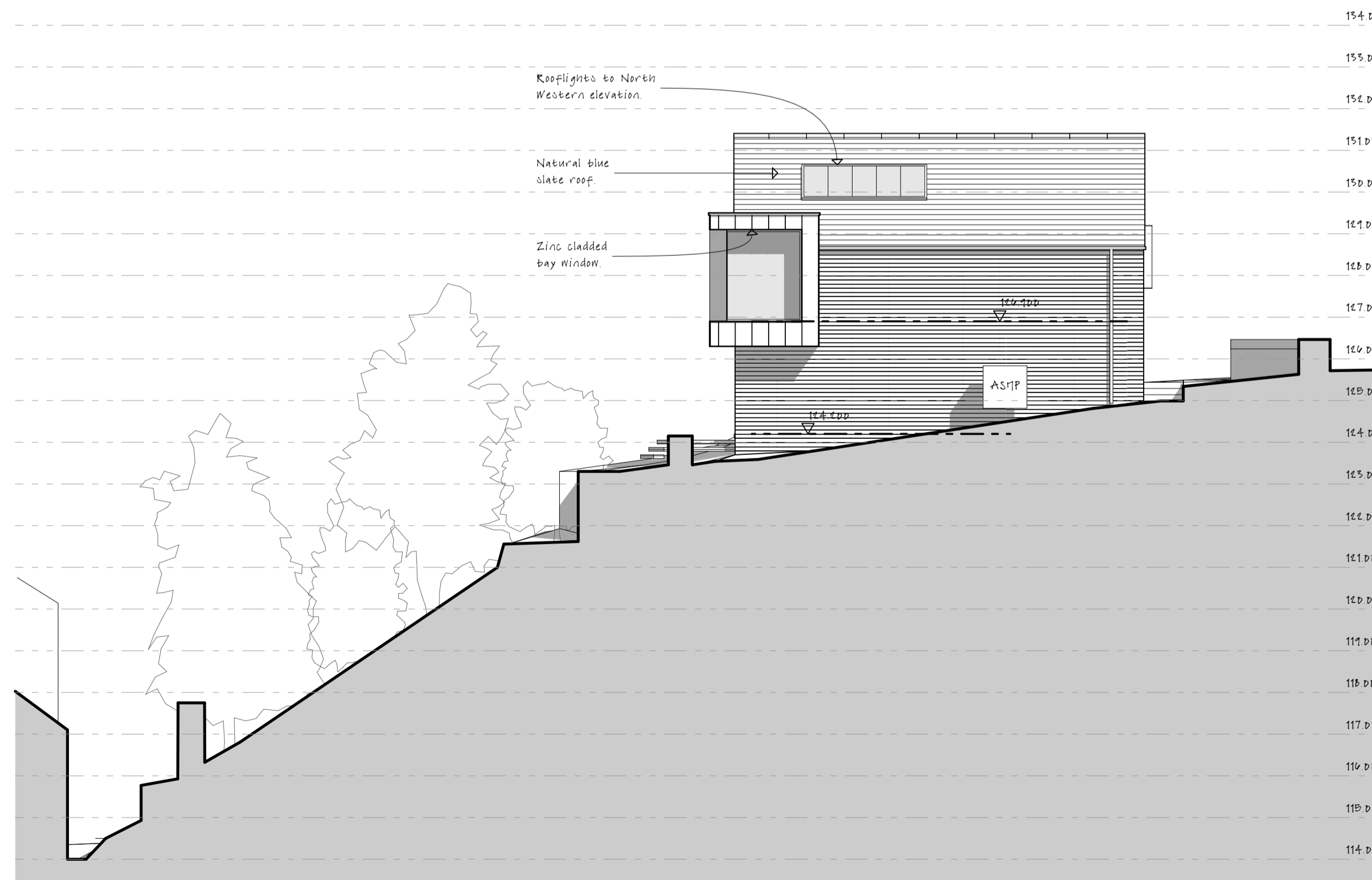

North West Elevation - 1:100

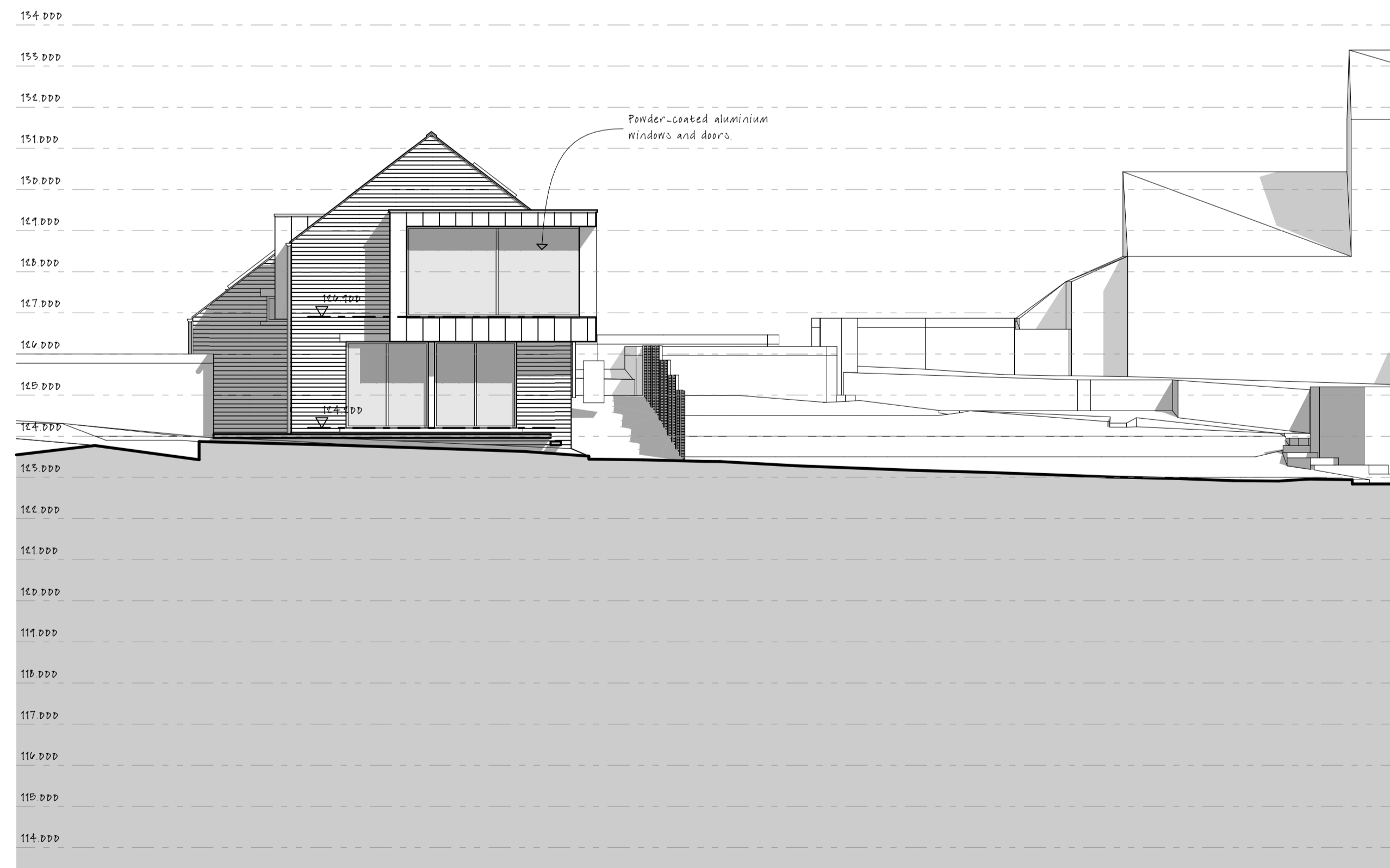

North East Elevation - 1:100

Notes

Do not scale from drawing, use figured dimensions only.
 All dimensions must be checked and verified on site prior to commencement of work and Architect to be notified of any discrepancies.
 This drawing is intended to permit overall scheme proposals only and cannot be used for construction purposes without further information.

Rev	Description	Drawn	Date
•	Drawing created.	JE	11.04.25
A	Scheme revised.	JE	30.04.25
B	Scheme revised following meeting with Client.	JE	06.05.25
C	Elevations updated to suit amendments to floor plans.	JE	09.06.25



Client
Mrs Jacqui Sharpe

Site Address
 Land Adjacent Fern Bank, Far End Lane,
 Honley, Holmfirth, HD9 6NS

Project Description
 New Dwelling
 Status
 Planning

Date
 April 2025

Drawn
 JE

Checked

Drawing	Scale @ A1
Proposed Elevations	1:100
Drawing No. 3641 (0-) 02	Revision C

ONE17
 DESIGN

THE DYEHOUSE, ARMITAGE BRIDGE
 HUDDERSFIELD, WEST YORKS HD4 7PD
 T 01484 448000 E SOLUTIONS@ONE17DESIGN.COM

ONE17DESIGN.COM