

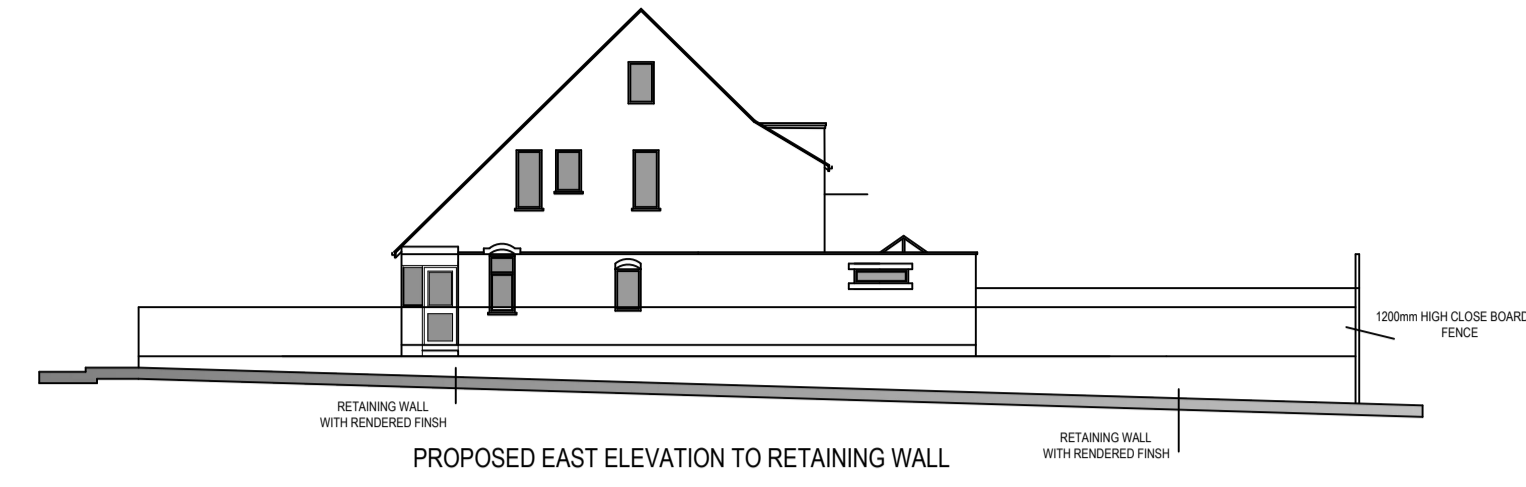

IF IN ANY DOUBT PLEASE ASK THE ARCHITECT FOR CLARIFICATION.
 DO NOT SCALE FROM DRAWING. ALL DIMENSIONS TO BE CHECKED ON SITE.
 THE COPYRIGHT FOR THESE DRAWINGS REMAINS THE PROPERTY OF THE ARCHITECT.
 THEY MUST NOT BE REPRODUCED IN ANY WAY WITHOUT THE ARCHITECT'S PRIOR
 WRITTEN CONSENT.

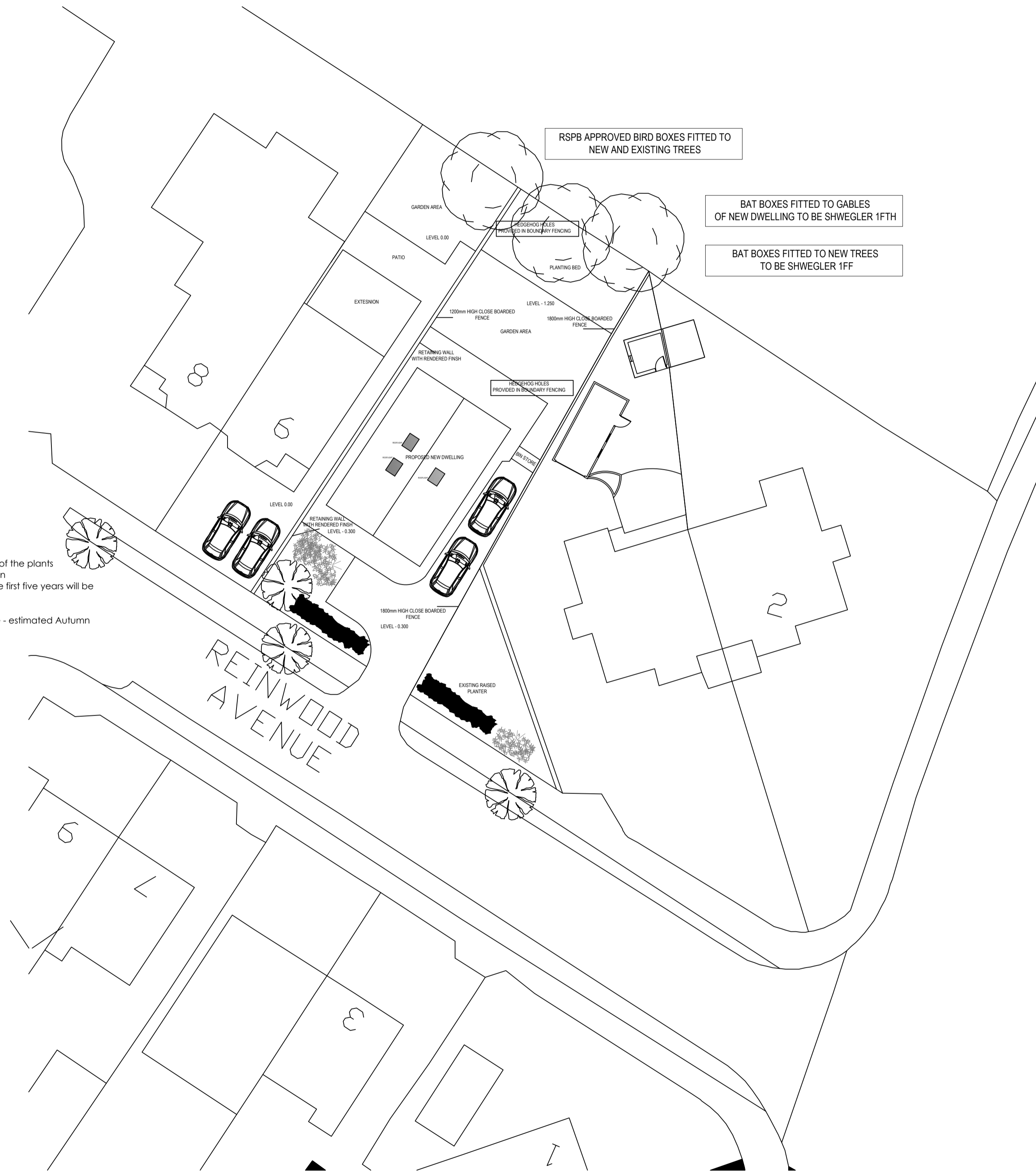

Hedging Specification:
 40 / 60cm plants in approx. the following mix
 Field Maple - 20%
 Blackthorn - 10%
 Hawthorn - 50%
 Holly - 20%
 Hedging to be planted at a rate of 7 per metre.
 Cultivation Planting Method
 Prepare ground and a moist seed bed
 Remove extg foliage which will effect the establishment of the plants
 plants to be dib planted and carefully firmed into position
 Any plant that dies or becomes seriously damaged in the first five years will be replaced by replica species
 Planting Timetable
 Planted on completion of fencing and garden enclosure - estimated Autumn
 Winter 2013/14



PROPOSED BLOCK PLAN



**NORTHERN
DESIGN
OLDHAM**
Chartered Architects

17 STATION LANE
GROTTON
OLDHAM
OL4 5QY
TELEPHONE 07753859616

CLIENT			
MR SINGH			
PROJECT			
PROPOSED DWELLING SITE ADJACENT 6 REINWOOD AVENUE MARSH			
DRAWING TITLE			
PROPOSED SITE PLAN			
Rev.	Notes	Date	Drawn
SCALE	1:200@A1	05.25	A.D.
PROJECT No.	DRAWING No.	Rev.	
2351	DOC02		