

Existing Ground Floor Layout  
Scale 1:50

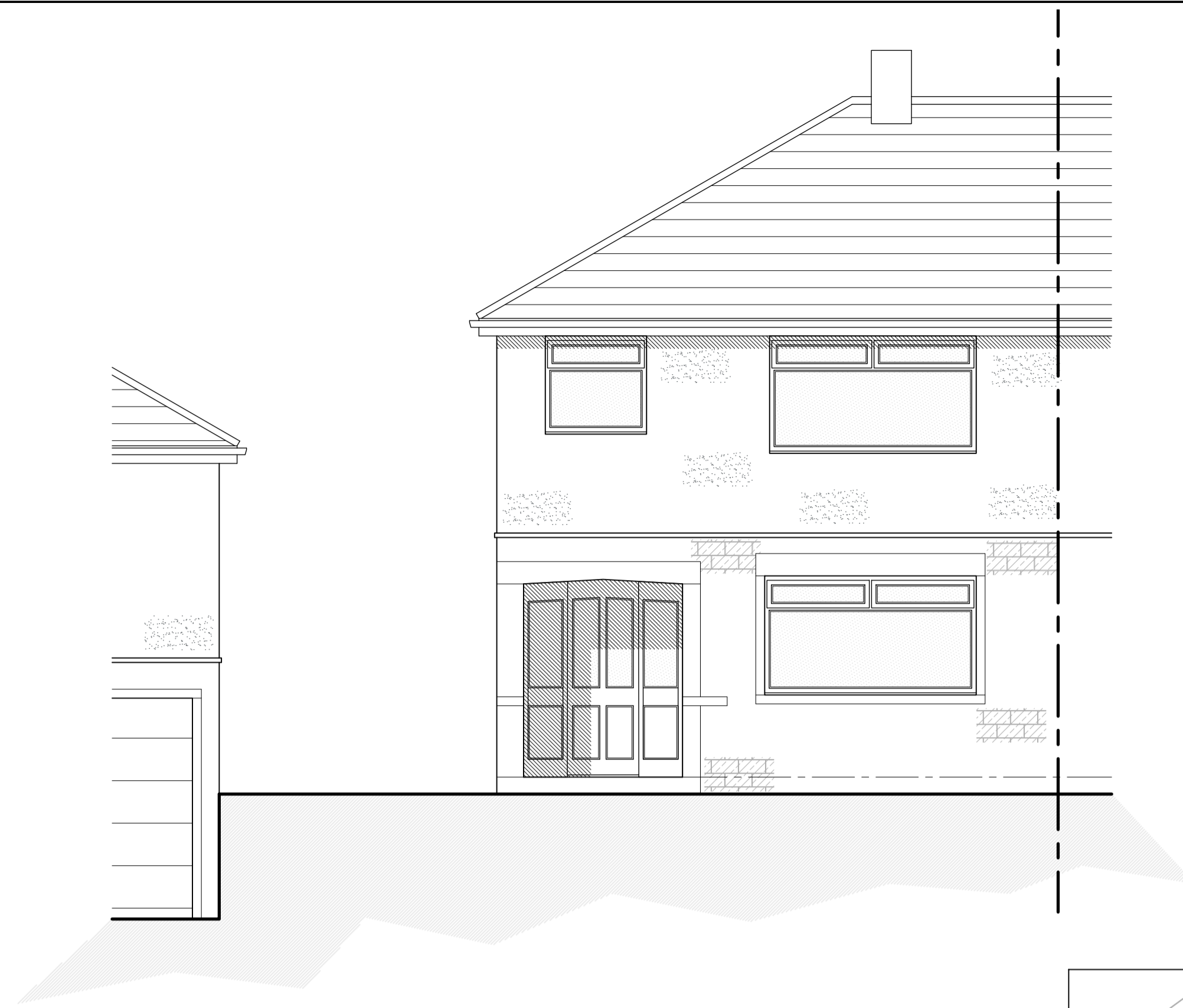

Existing North West Facing Front Elevation  
Scale 1:50

EXISTING MATERIALS	
• WALLS	- NATURAL COURSED STONE
	- RENDER
	- BRICK BANDING COURSE
• ROOF	- CONCRETE DOUBLE ROMAN
• DOORS	- WHITE PVCu
• WINDOWS	- WHITE PVCu
• SOFFIT & FASCIA	- WHITE PVCu/TIMBER
• RAINWATER GOODS	- BLACK PVCu

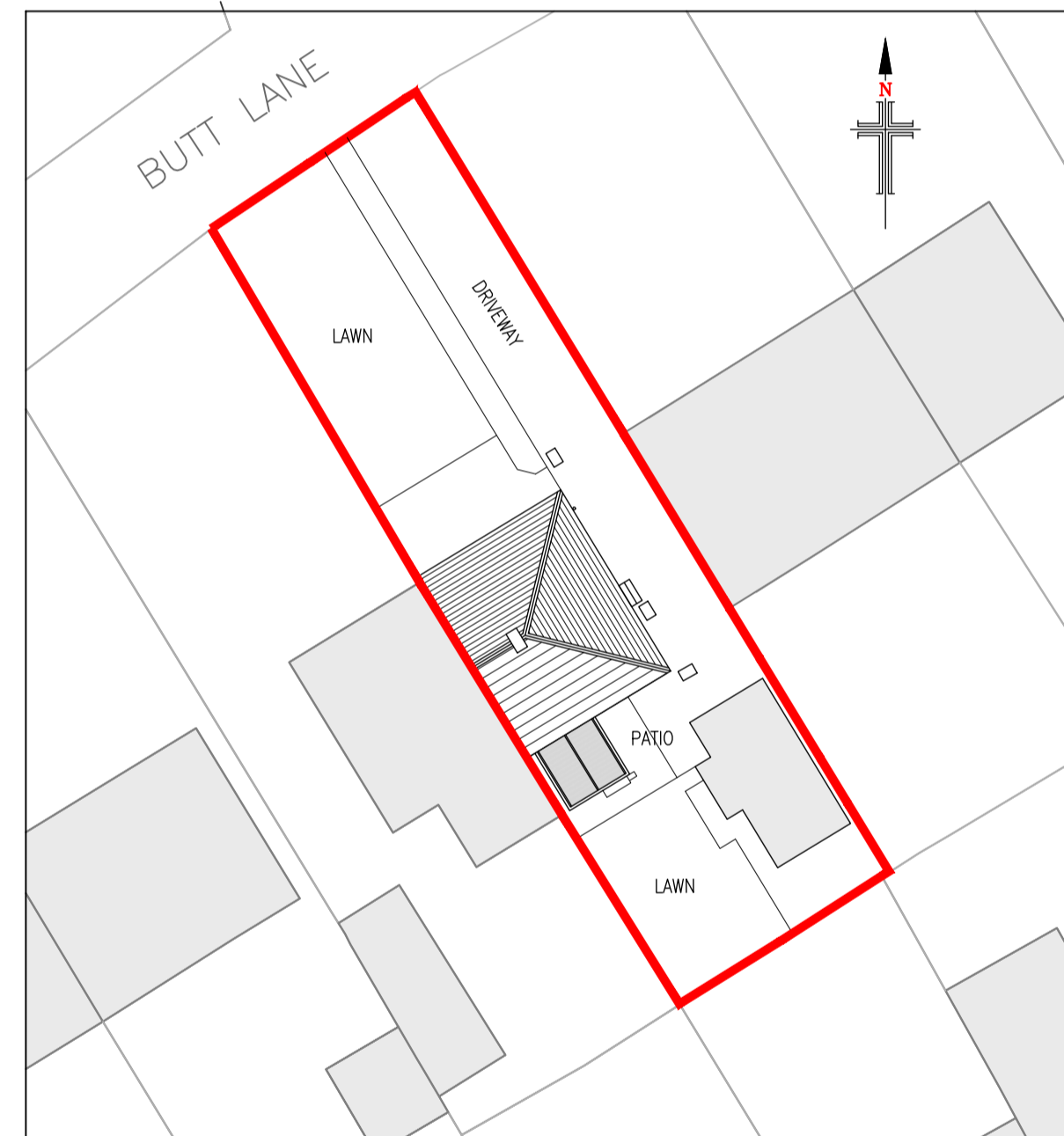

Existing Site Layout  
Scale 1:250

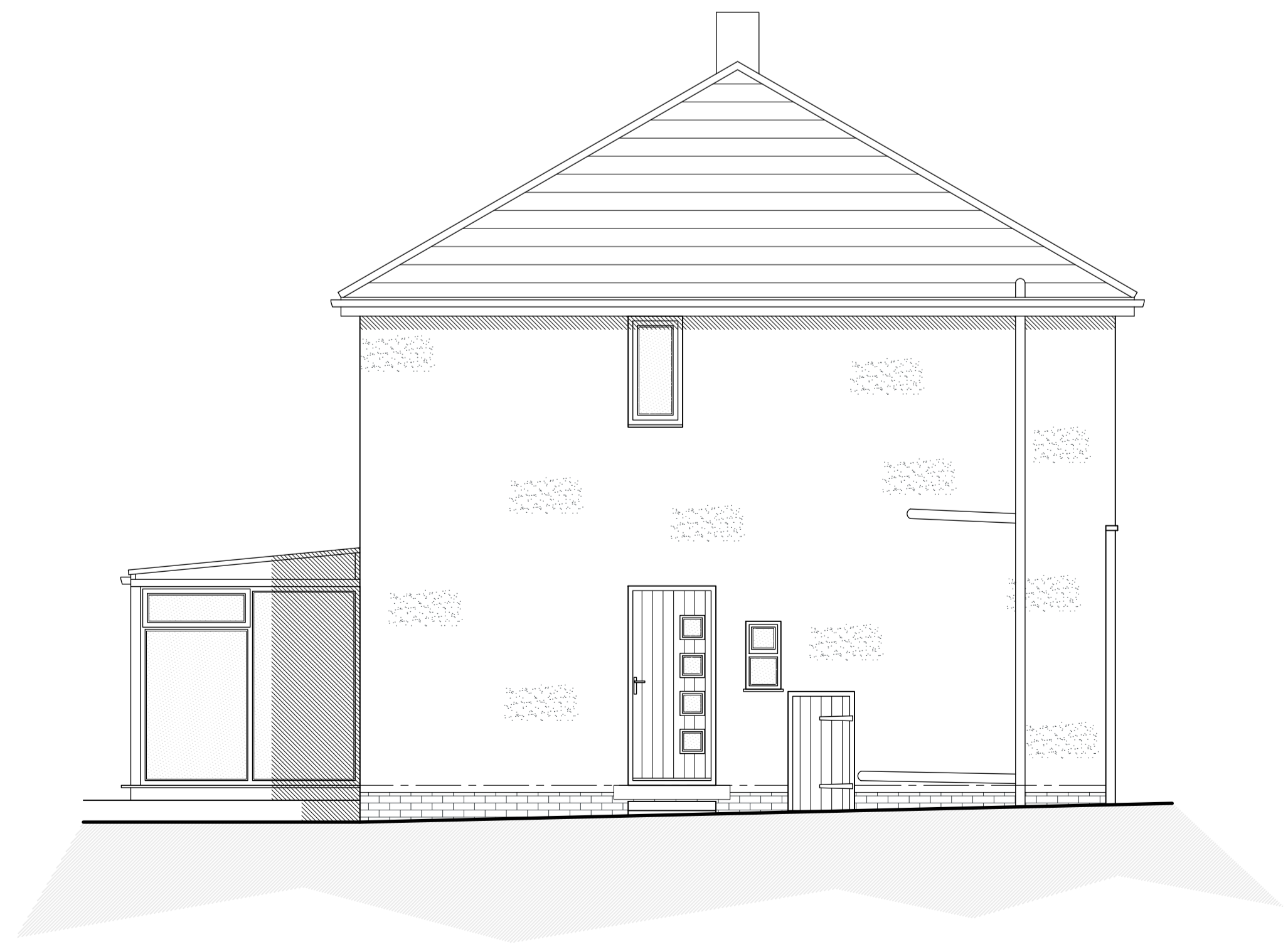

Existing North East Facing Side Elevation  
Scale 1:50



Existing South East Facing Rear Elevation  
Scale 1:50

**NOTES**

1. No dimensions to be scaled. IF IN DOUBT ASK.
2. All dimensions must be checked and verified on site by the Contractor prior to the commencement of works and Hinchliffe Architecture & Design Ltd. to be notified of any discrepancies.
3. The copyright of these drawings remains the property of Hinchliffe Architecture & Design Ltd. They must not be reproduced in any way without prior written consent from the originator (Hinchliffe Architecture & Design Ltd.)

Rev.	Date	Description
A	08/05	FIRST ISSUE

Status: **PLANNING**

**hinchliffe** architecture & design

Hinchliffe A&D  
24 Carr View Road  
Hepworth  
Holmfirth  
West Yorkshire  
HD9 1AT

01923 907 162  
01484 620 764  
info@hinch-architecture.co.uk  
www.hinch-architecture.co.uk

Client: **MR S. BERRY**

Project: **26 BUTT LANE  
HEPWORTH  
HOLMFIRTH  
WEST YORKSHIRE  
HD9 1HT**

Drawing Title: **EXISTING FLOOR PLANS,  
ELEVATIONS & SITE LAYOUT**

Scale (at A1)	Date
AS SHOWN	MAY' 2025

Drg. no.	Rev.
309-25-PL01	A