

EXISTING SIDE ELEVATION

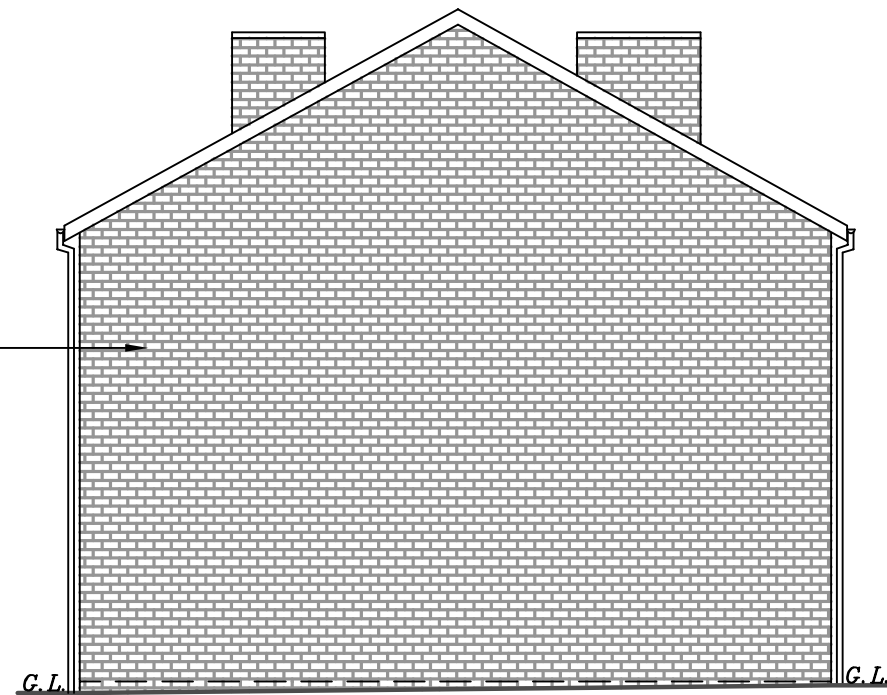

EXISTING SIDE ELEVATION

11.2. SMOKE DETECTORS:
SMOKE DETECTORS TO ALL LEVELS TO BE MAINS WIRED & INTERLINKED WITH BATTERY BACK UP.

11.3. LIGHTING:
ALL NEW LIGHT FITTINGS TO HAVE LUMINOUS EFFICIENCY MIN 40 LUMENS/CIRCUIT-WATT.

11.4. HEATING:
ALL NEW RADIATORS TO HAVE THERMOSTATIC VALVES.

12.1. DAMP PROOFING:
DPC TO BE MIN. 150mm ABOVE FINISHED GROUND LEVEL TO BOTH LEAVES OF CAVITY & INTERNAL WALLS & BE WELL LAPPED WITH DPM WHERE APPLICABLE. VERTICAL DPC TO ALL NEW WINDOW & DOOR OPENINGS

12.2. STAIRS:
230(COING)x200(RISE)mm TIMBER STAIRS WITH HANDRAIL HEIGHT 900mm. BALUSTER HEIGHT 1100mm. MAX. GAP B/W BALUSTERS 100mm. 200x50mm TRIMMERS TO BE DOUBLED UP AROUND PERIMETER OF STAIRS OPENING. PARTITIONS AROUND STAIRS TO BE 100x50mm STUD WITH 1/2Hr. FIRELINE PLASTERBOARD & SKIM.

13. GENERAL:
EXISTING FOUNDATIONS, LINTELS AND WALLS TO BE CHECKED ON SITE FOR ADDITIONAL LOADINGS.

ALL WORK TO BE IN STRICT ACCORDANCE WITH THE CURRENT BUILDING REGULATIONS & TO COMPLY WITH ALL RELEVANT BRITISH STANDARDS & BUILDING CODES OF PRACTICE.

THIS IS NOT A WORKING DRAWING. ALL DIMENSIONS & LEVELS MUST BE CONFIRMED ON SITE BY THE CONTRACTOR PRIOR TO COMMENCEMENT OF WORK. DO NOT SCALE. USE WRITTEN DIMENSIONS ONLY.

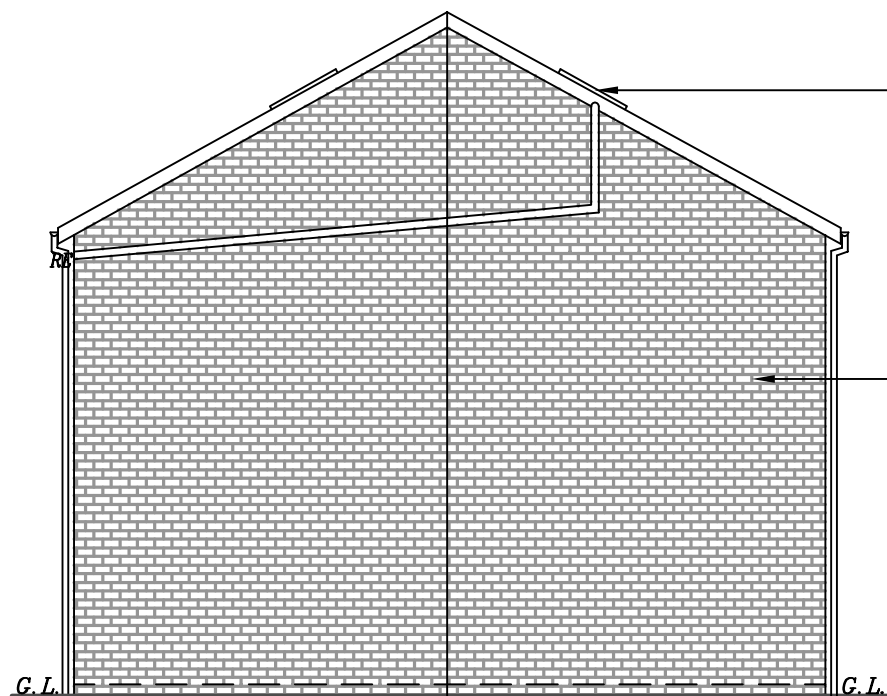

PROPOSED SIDE ELEVATION

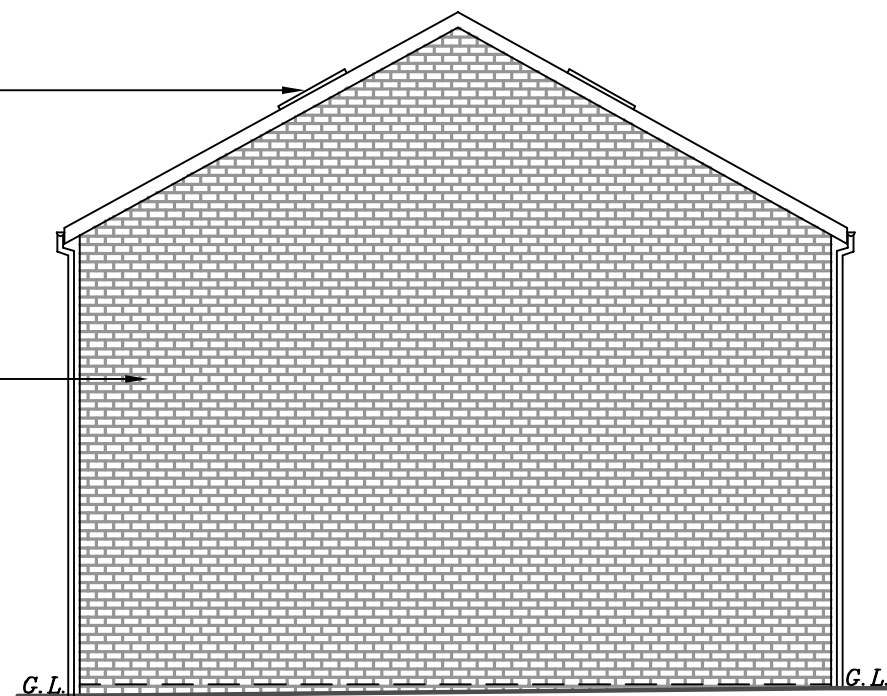

PROPOSED SIDE ELEVATION

**PROPOSED CHANGE OF USE
FROM BARBERS SHOP/
DWELLING TO CHILDREN'S
CARE HOME (C2) AT 15
NEWSOME ROAD,
HUDDERSFIELD, HD4 6NX,
FOR MR ADHAM SALIM**

SCALE: 1:100(A3) DATE: MAR 2025 DRAWN BY: ZESHAN KHAWAJA

PLANNING/BUILD REGS DRAWING NUMBER: 25/4019/AS3

Khawaja
PLANNING SERVICES

TEL: 01274 618780 MOB: 07956 184960