

Notes

Do not scale from drawing, use figured dimensions only.
 All dimensions must be checked and verified on site prior to commencement of work and Architect to be notified of any discrepancies.
 This drawing is intended to permit overall scheme proposals only and cannot be used for construction purposes without further information.

Rev	Description	Drawn	Date
•	Drawing created.	JPH	01.05.25
A	Volume Calculations Added.	FB	09.07.25
B	Scheme revised following officer feedback.	FB	29.07.25

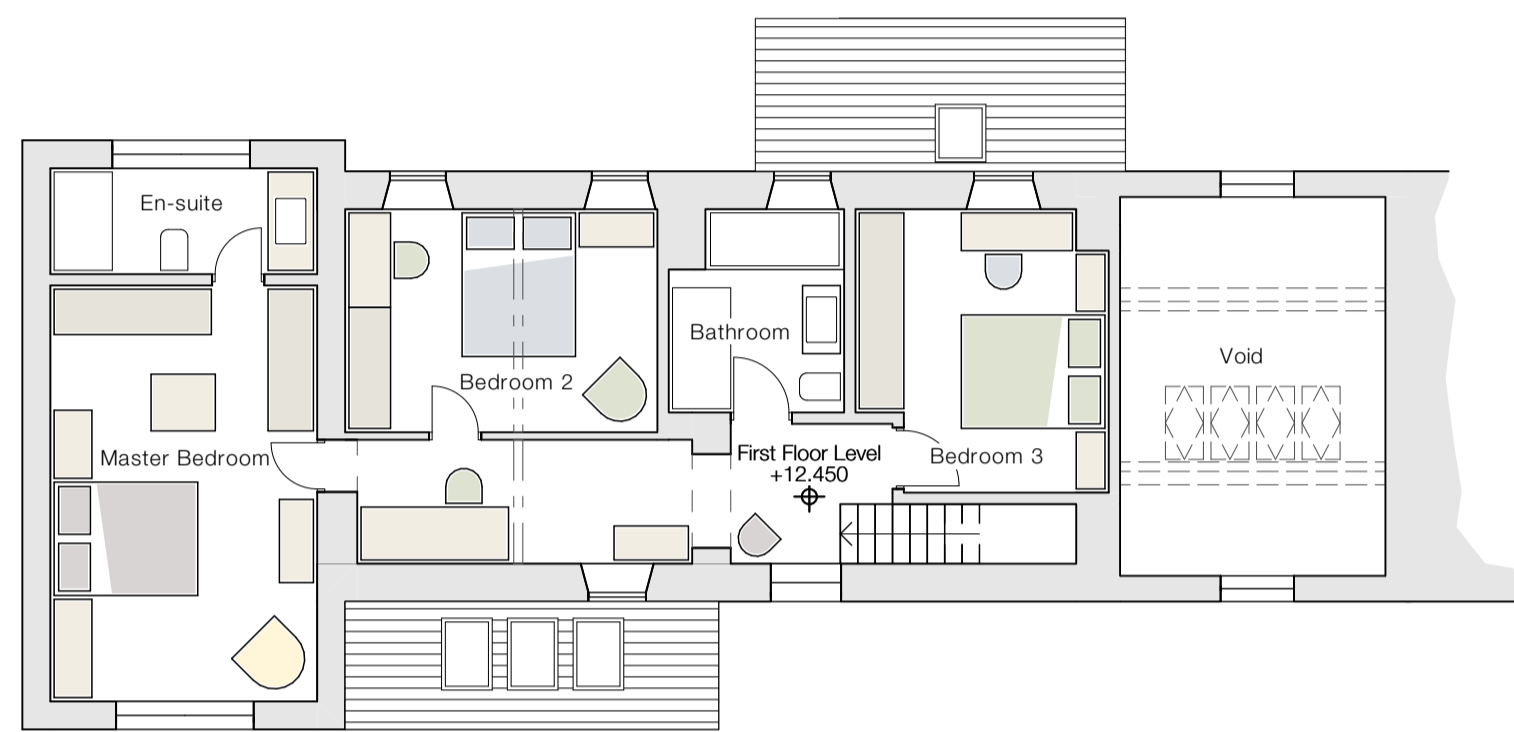

Proposed First Floor Plan - 1:100



Proposed North Elevation - 1:100

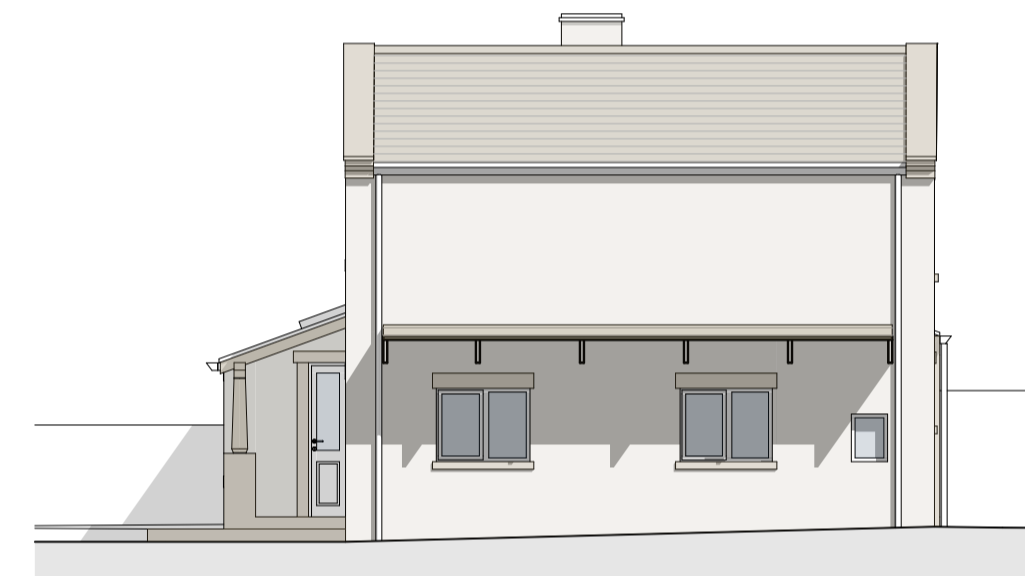

Proposed East Elevation - 1:100

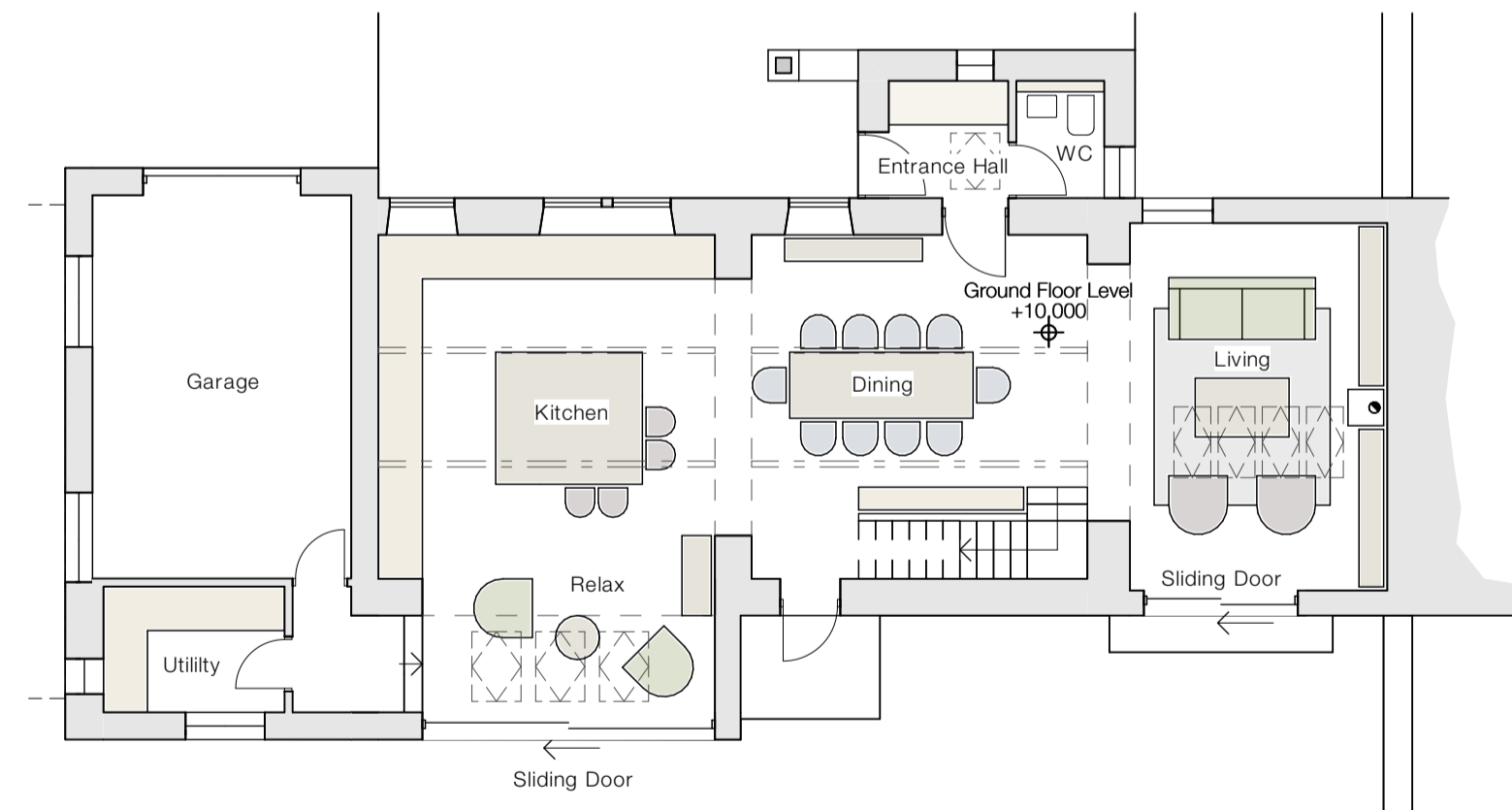

Proposed Ground Floor Plan - 1:100



Proposed South Elevation - 1:100

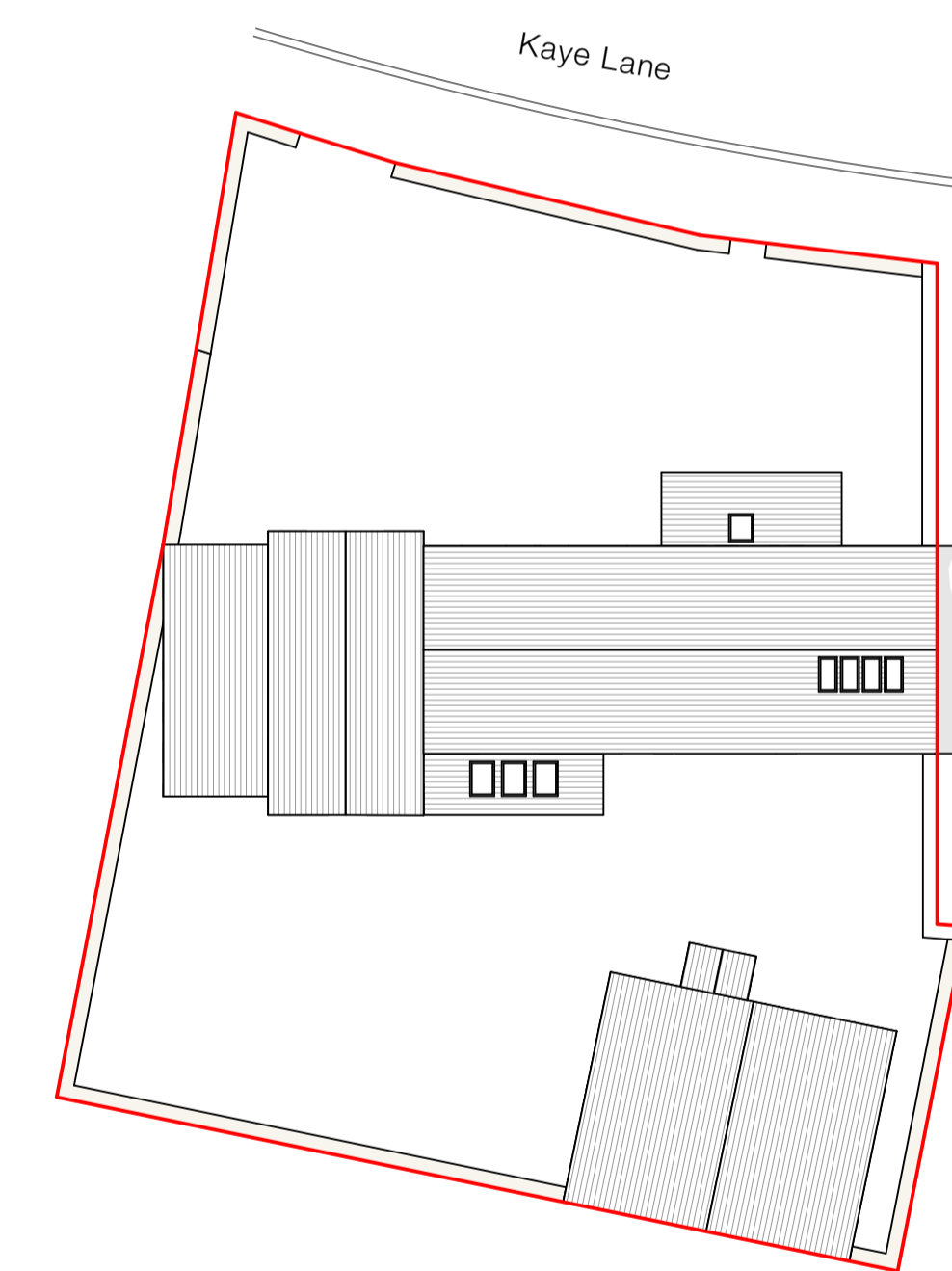

Proposed Site Plan - 1:200

Volume Calculations:	
Existing Volume:	645.8m ³
Proposed Volume:	664.1m ³
Percentage Increase:	2.8%

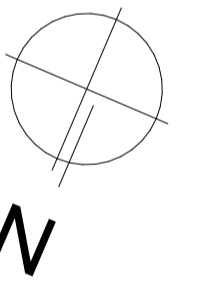

Client
Mr Mark Binns

Site Address
 60 Kaye Lane, Almondbury, Huddersfield,
 HD5 8XU

Project Description
 Internal Reconfiguration
 Status
 Planning

Date
 July 2025

Drawn
 JPH

Checked

Drawing	Scale @ A1
Proposed Plans and Elevations	1:100, 1:200
Drawing No.	Revision
3630 (0-) 08	B

ONE17
 DESIGN

THE DYEHOUSE, ARMITAGE BRIDGE
 HUDDERSFIELD, WEST YORKS HD4 7PD
 T 01484 448000 & SOLUTIONS@ONE17DESIGN.COM
 ONE17DESIGN.COM