

Existing Ground Floor Layout
Scale 1:50

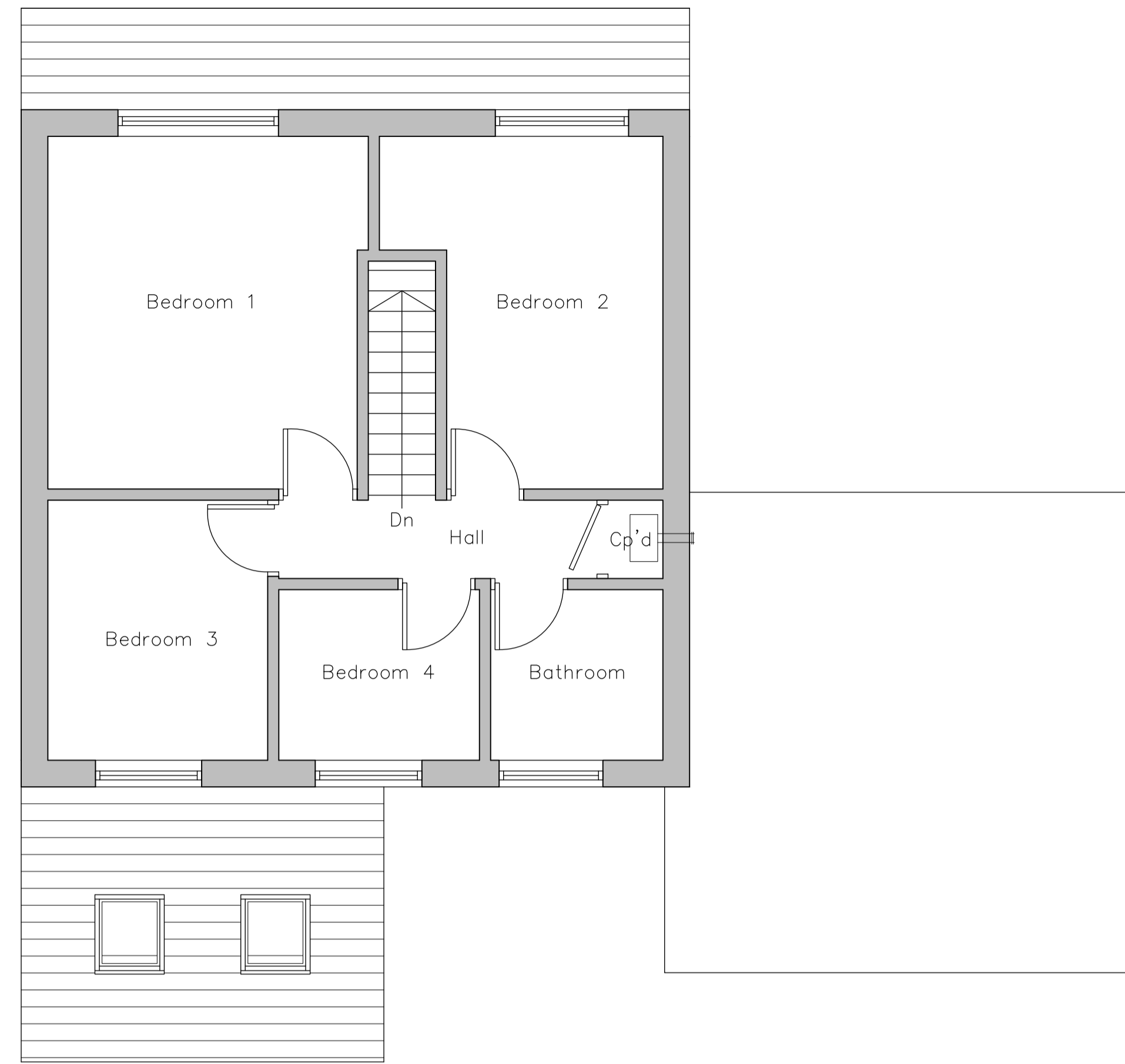

Existing First Floor Layout
Scale 1:50



Existing South West Facing Rear Elevation
Scale 1:100

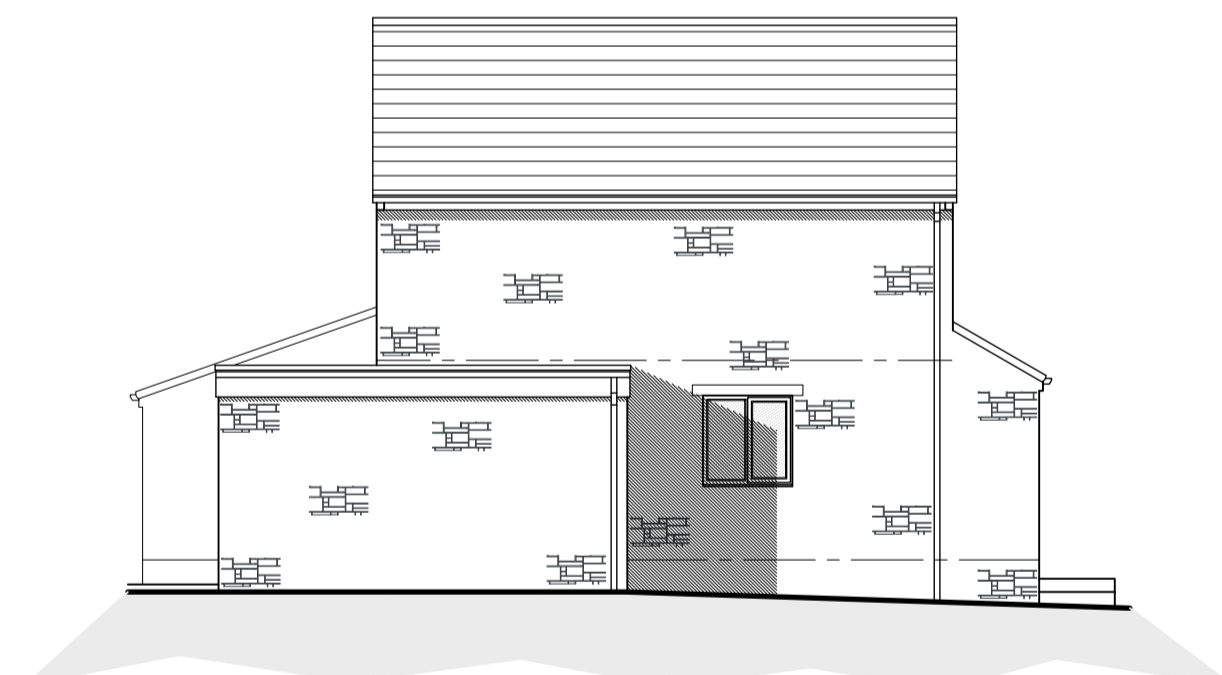

Existing South East Facing Side Elevation
Scale 1:100



Existing North East Facing Front Elevation
Scale 1:100

EXISTING MATERIALS	
• WALLS	- NATURAL COURSED STONE - RENDER (REAR ELEVATION)
• ROOF	- CONCRETE TILE
• DOORS	- PVCu
• WINDOWS	- PVCu
• RAINWATER GOODS	- BLACK PVCu



Existing Site Layout
Scale 1:250

NOTES

1. No dimensions to be scaled. IF IN DOUBT ASK.
2. All dimensions must be checked and verified on site by the Contractor prior to the commencement of works and Hinchliffe Architecture & Design Ltd. to be notified of any discrepancies.
3. The copyright of these drawings remains the property of Hinchliffe Architecture & Design Ltd. They must not be reproduced in any way without prior written consent from the originator (Hinchliffe Architecture & Design Ltd.)

Rev.	Date	Description
A	01/04/25	FIRST ISSUE

Status: PLANNING

hinchliffe
architecture & design

Hinchliffe A&D
24 Carr View Road
Hepworth
Holmfirth
West Yorkshire
HD9 1AT

01484 620 762
info@hinch-architecture.co.uk
www.hinch-architecture.co.uk

Client: MR & MRS J. WHEELHOUSE

Project: 30 FARFIELD AVENUE
HEPWORTH
HOLMFIRTH
WET YORKSHIRE
HD9 1TT

Drawing Title: EXISTING FLOOR PLANS,
ELEVATIONS & SITE LAYOUT

Scale (at A1)	Date
AS SHOWN	APR' 2025

Drwg. no.	Rev.
302-25-PL01	A