

north west elevation

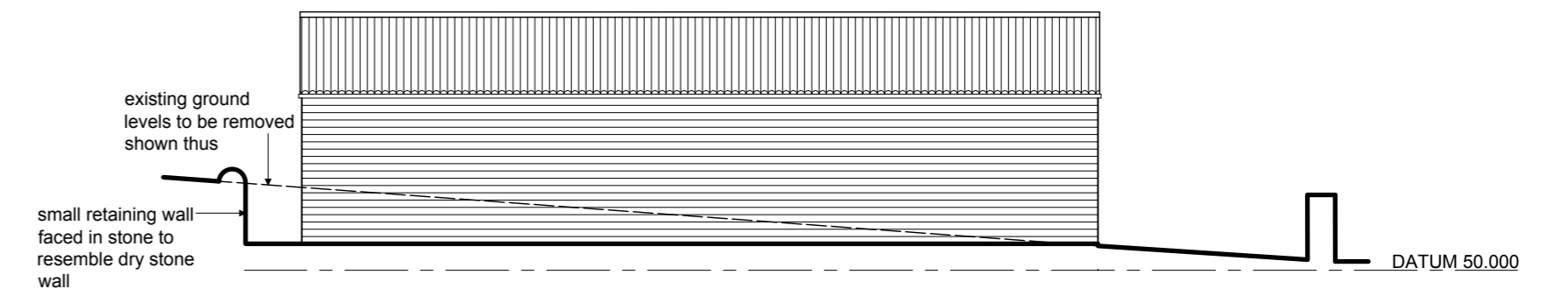

south west elevation

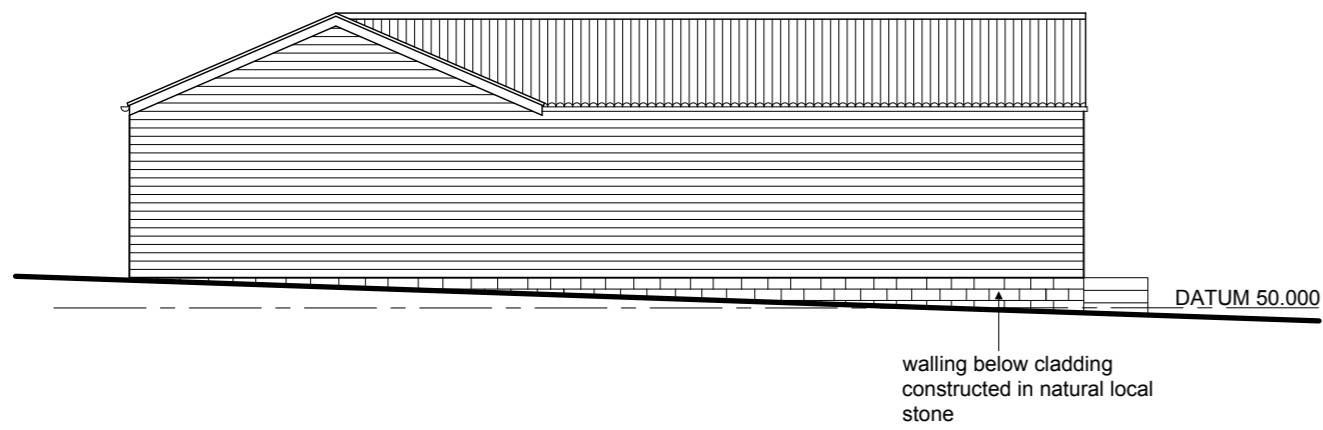

south east elevation

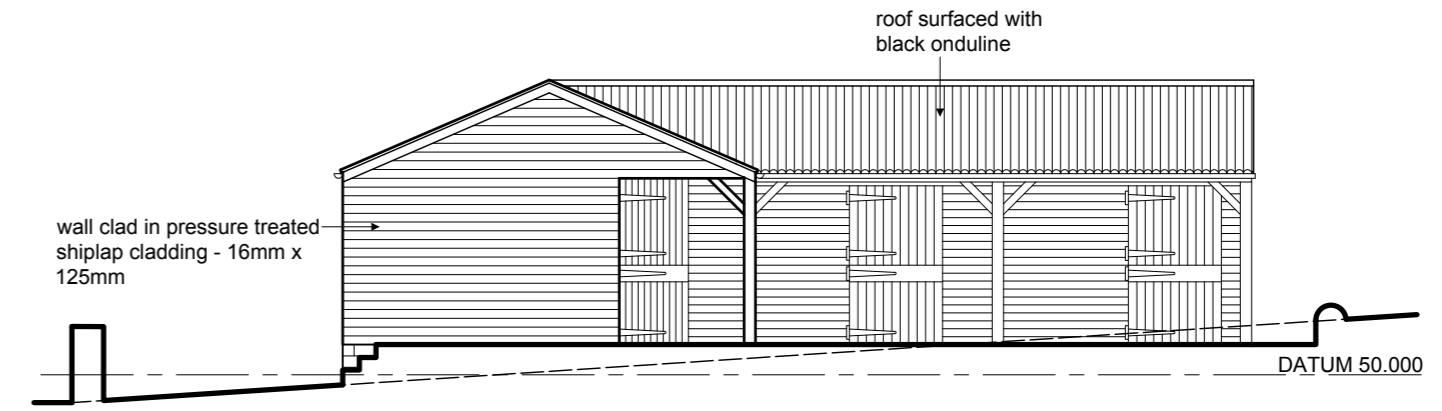

north east elevation

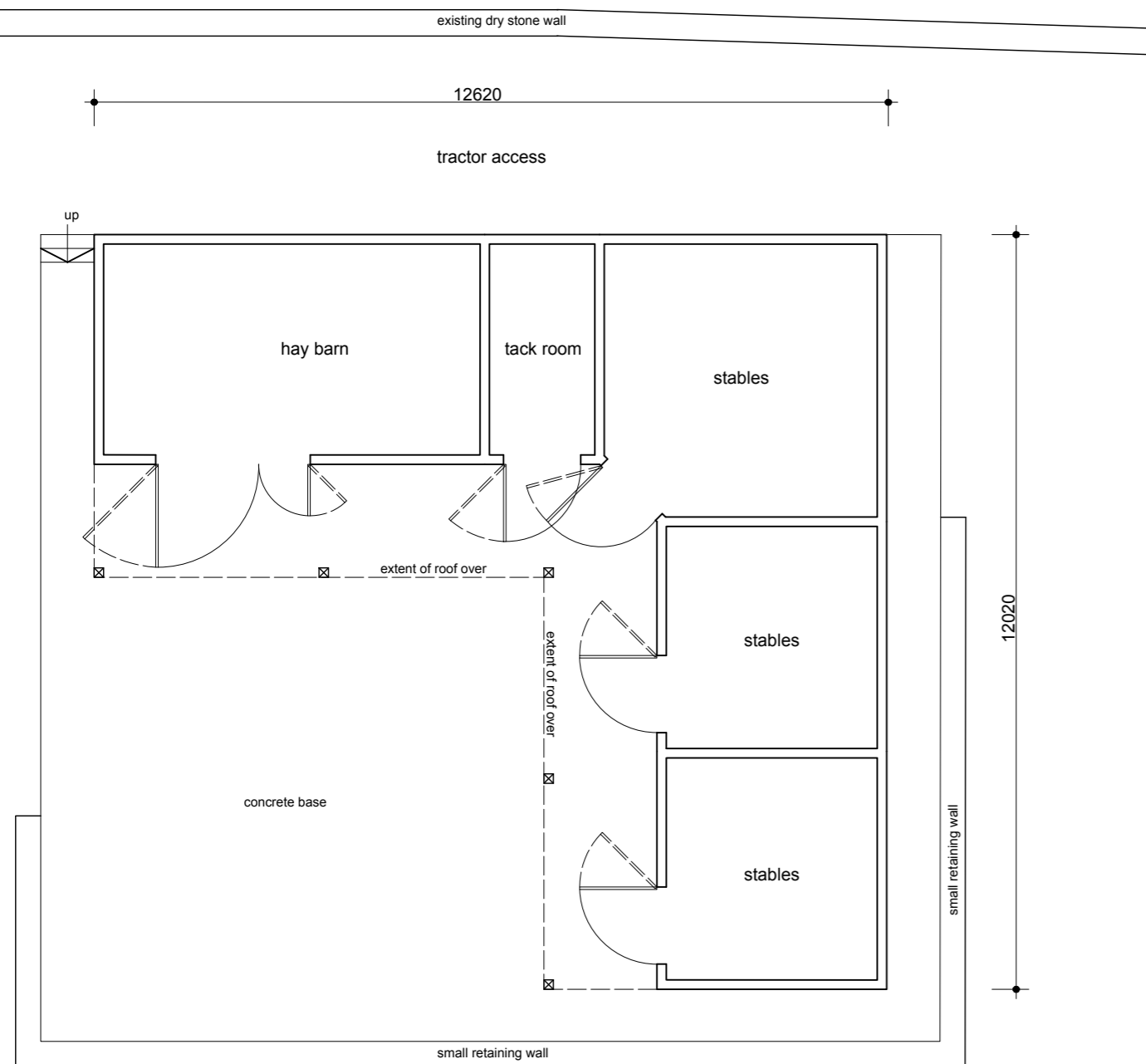

floor plan

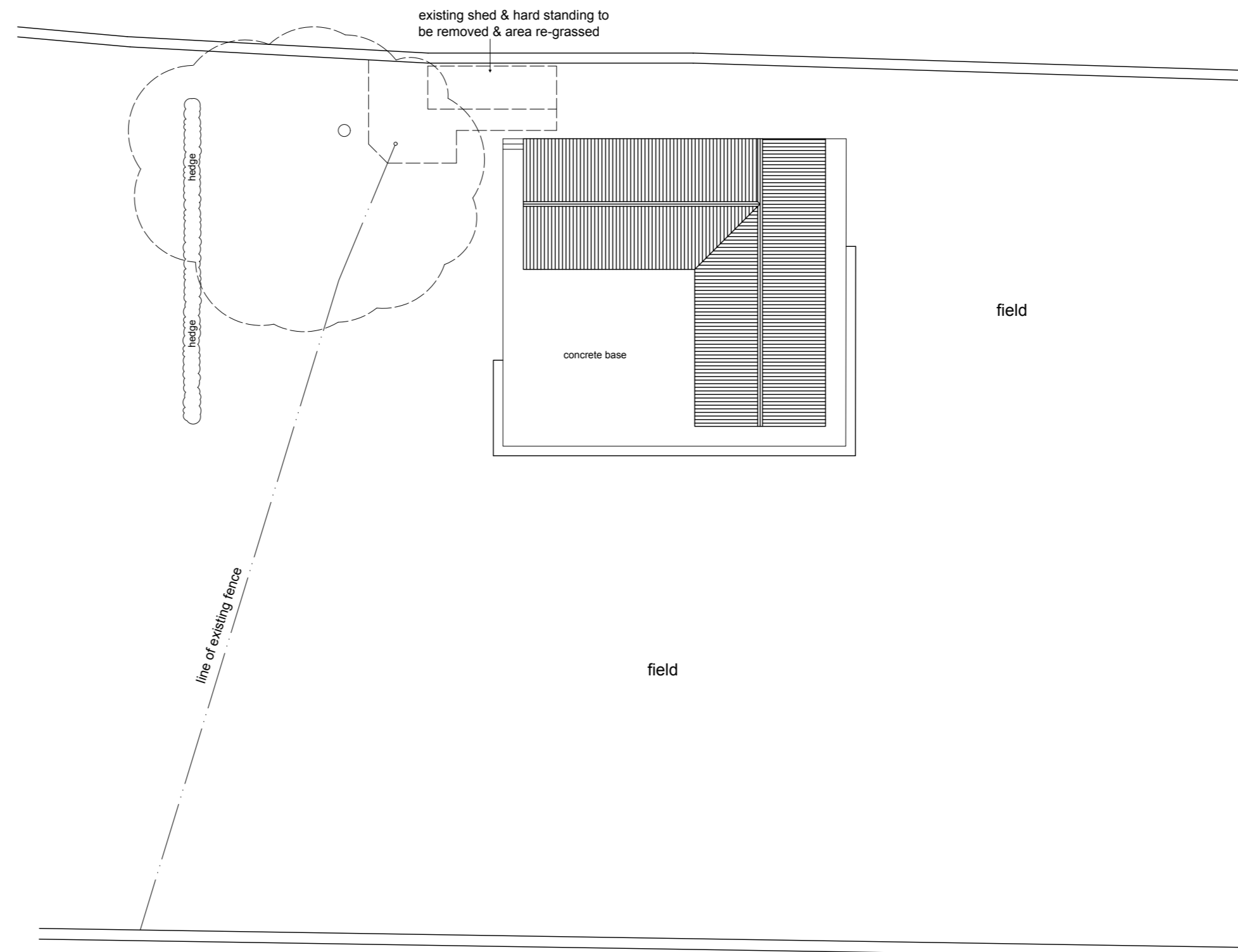

site plan - 1/200

Notes:
This drawing has been prepared specifically for the purpose of Planning Permission (where appropriate) & Building Regulation Approval. Valley Properties accept no liability for errors or omissions. The drawing may be used for estimating purposes, but the Principal Contractor must cost fully from a site investigation. The Contractor is responsible for checking site dimensions, materials etc., and all building work, such work being checked by Building Control on site, as may be appropriate. Valley Properties disclaim any liability for works carried out.

Revisions:
Rev.A(09/07/2025) Hedgerow Added
Rev.B
Rev.C
Rev.D
Rev.E

VALLEY PROPERTIES
ARCHITECTURAL DESIGN SERVICES
5 Holmfirth Road
Meltham
Holmfirth HD9 4AA
Tel: 01484 854100 Mob: 07769736142
E-mail: vproperties@supanet.com

Client Details

Mr & Mrs Day

Project Title
Proposed removal of sheds & erection of stables (for Pygmy Goats) & associated external works at:
Lamb Croft
North Row
Shepley
HD8 8AR

Drawing Title
Planning Drawing

| Scale | Drawing Number | Rev | Date Drawn | Drawn By |
|---------------|----------------|-----|------------|-----------------|
| 1/100 & 1/200 | 2025/15/03 | A | 25/03/2025 | Emilia Stanhope |