



**SAFETY, HEALTH & ENVIRONMENTAL INFORMATION**

IN ADDITION TO HAZARDS/RISKS NORMALLY ASSOCIATED WITH THE TYPES OF WORK INDICATED ON THIS DRAWING, NOTE THE FOLLOWING:

**CONSTRUCTION:**

TBC.

**MAINTENANCE & CLEANING:**

TBC.

**DECOMMISSIONING/DEMOLITION:**

TBC.

NOTE: IT IS ASSUMED THAT ALL WORKS WILL BE CARRIED OUT BY A CONTRACTOR THAT IS COMPETENT IN THE WORKS IDENTIFIED AND (WHERE APPROPRIATE) THE CONTRACTOR WORKS TO AN APPROVED METHOD STATEMENT.

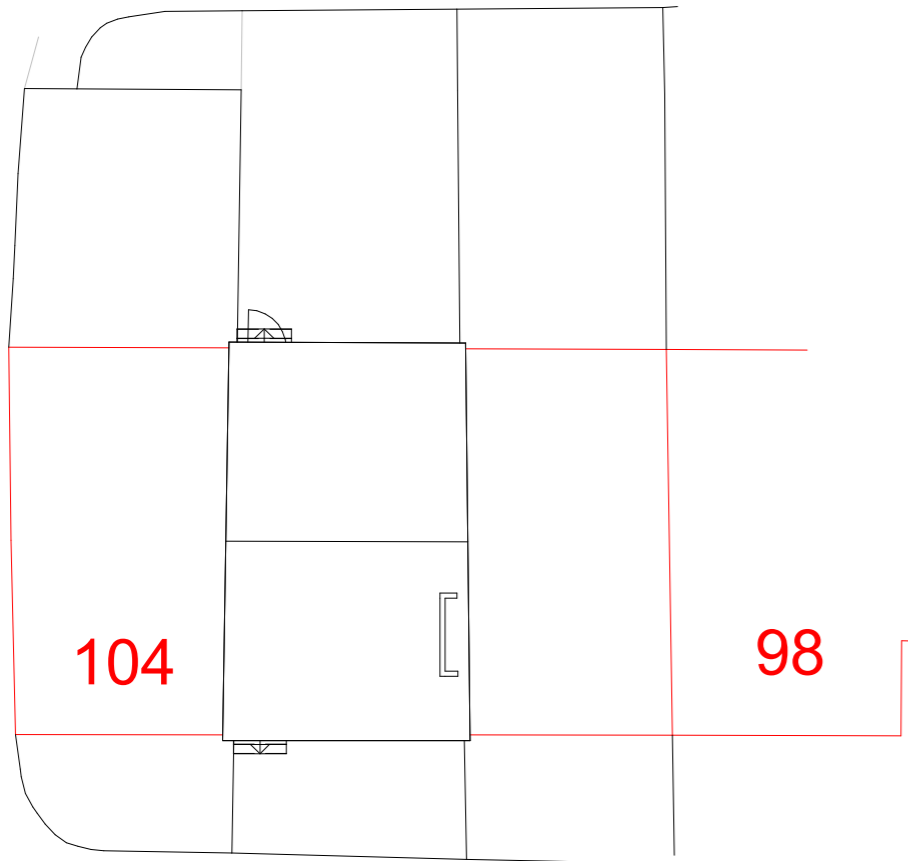

**Building Block as Existing**

1 : 200

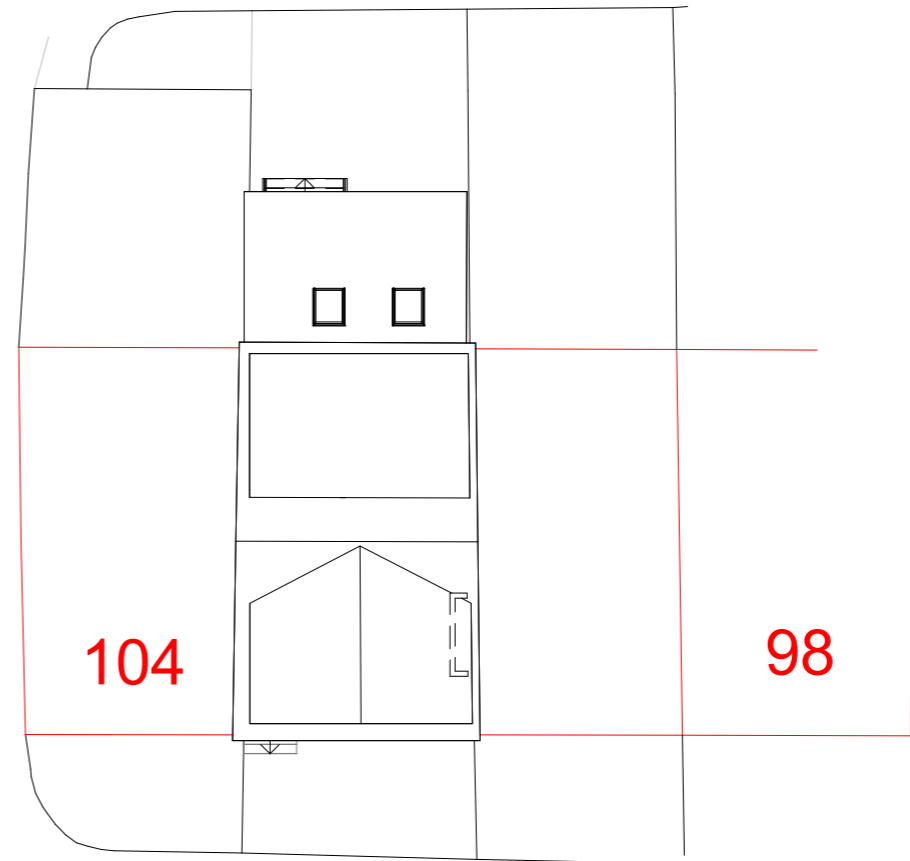

**Building Block as Proposed**

1 : 200

1	06/05/25	Planning Application	AU	AU
Rev	Date	Description	Drawn	Chk'd

Revision Schedule

Client:  
Mr. Lailums Rehman

Project:  
**102 Lockwood Rd, HD1 3RF.  
Front & Back Dormer & Single  
Storey Rear Extension**

Drawing  
**Building Block as Existing**

Drawing  
PLANNING

Drawn AU	Date: 06/05/25
Checked AU	Scale @ A3: 1 : 200
Approved AU	Revision 1

Drawing  
**2047-BB 01**

**AU Architects**

General Notes:  
- AU Architects Ltd shall have no responsibility for any use made of this document other than for that which it was prepared and issued.  
- All dimensions should be site checked on site.  
- Do not scale from this drawing.  
- Any drawing errors or divergencies should be brought to the attention of AU Architects Ltd.