

Existing North West Facing Elevation
Scale 1:100

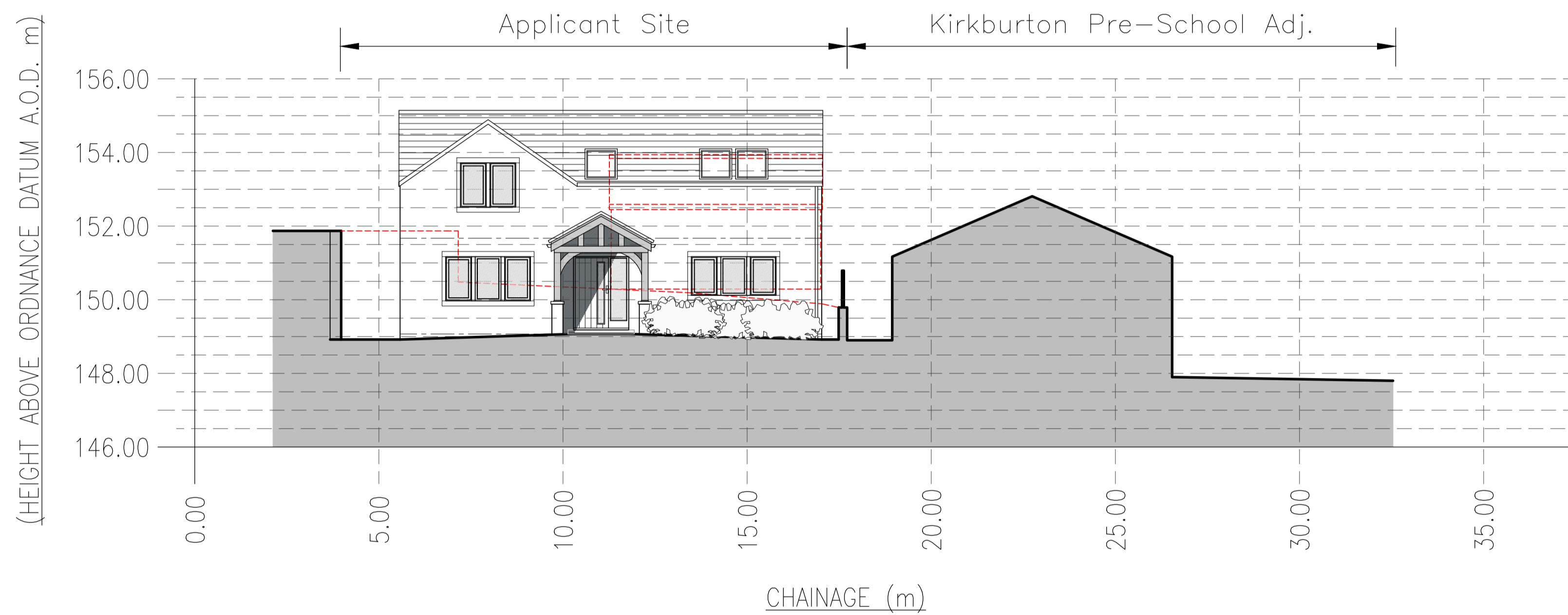

Proposed North West Facing Elevation
Scale 1:100

NOTES

1. No dimensions to be scaled. IF IN DOUBT ASK.
2. All dimensions must be checked and verified on site by the Contractor prior to the commencement of works and Hinchliffe Architecture & Design Ltd. to be notified of any discrepancies.
3. The copyright of these drawings remains the property of Hinchliffe Architecture & Design Ltd. They must not be reproduced in any way without prior written consent from the originator (Hinchliffe Architecture & Design Ltd.)

Rev.	Date	Description
A	20/02	Planning Issue

Status **PLANNING**

hinchliffe
architecture & design

Hinchliffe A&D
24 Carr View Road
Highworth
West Yorkshire
HP9 7JX

01753 907 742
01484 620 744
info@hinchliffe-architecture.co.uk
www.hinchliffe-architecture.co.uk

Client **MR S. CAPEWELL**

Project
**NEW BUILD, LAND ADJACENT
No. 6 HALLAS ROAD
KIRKBURTON
HD8 0QQ**

Drawing Title
**EXISTING AND PROPOSED
STREETSCENE ELEVATIONS**

Scale (at A1)	Date
AS SHOWN	01.03.2024

Drg. no.	Rev.
231-24-PL02	A