

Existing First Floor Plan - 1:50

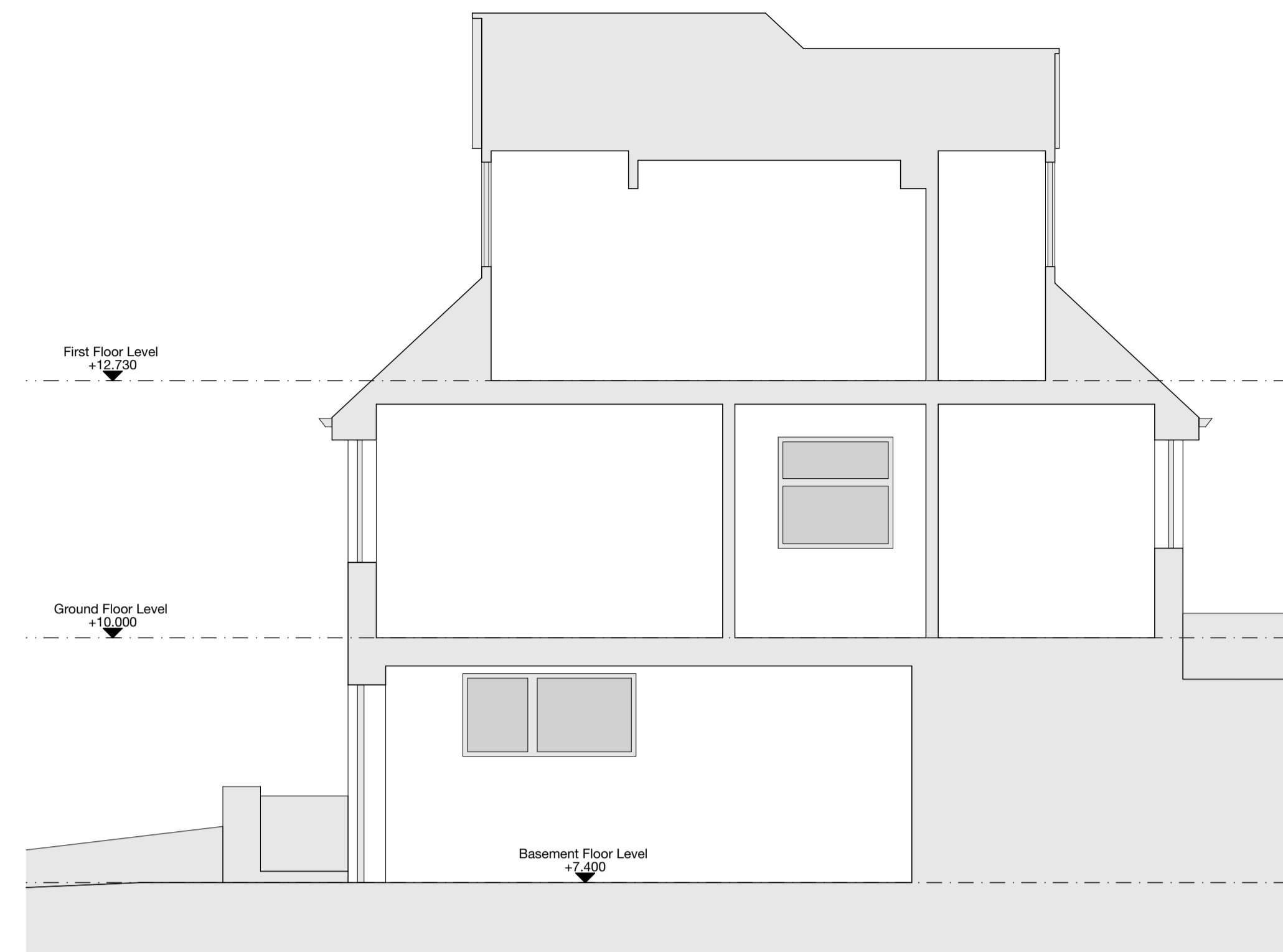

Existing Section A-A - 1:50

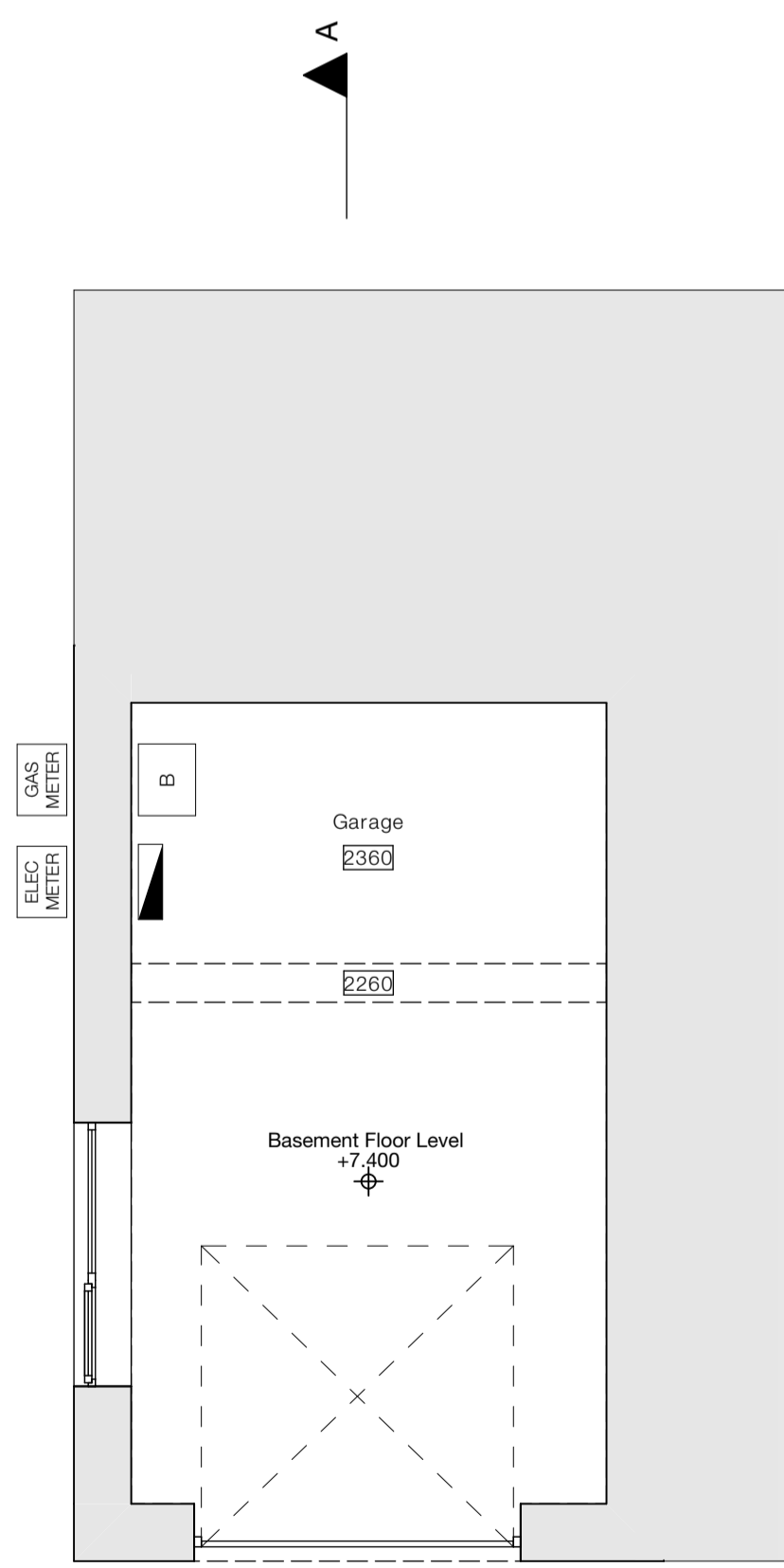

Existing Basement Plan - 1:50

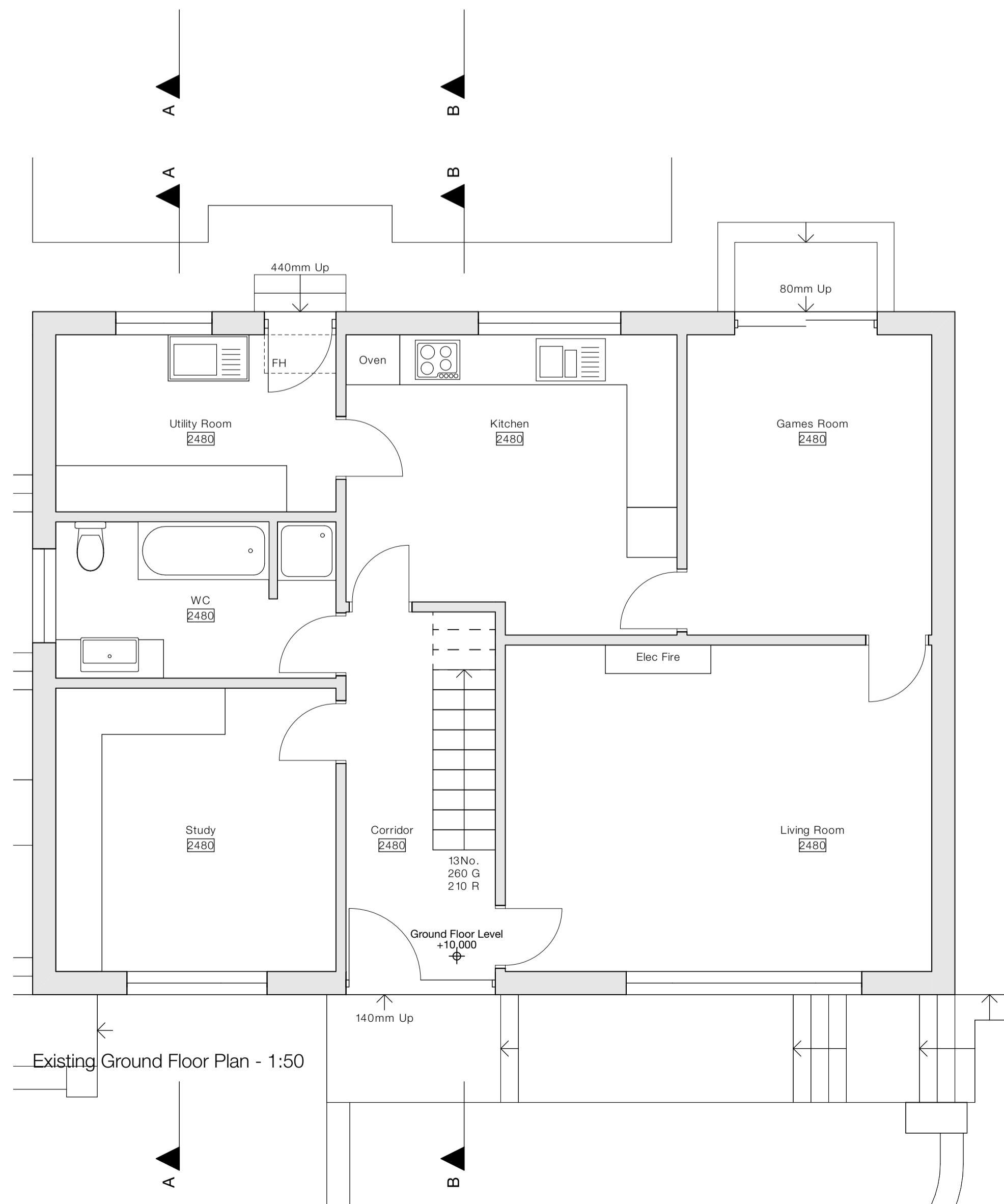

Existing Ground Floor Plan - 1:50

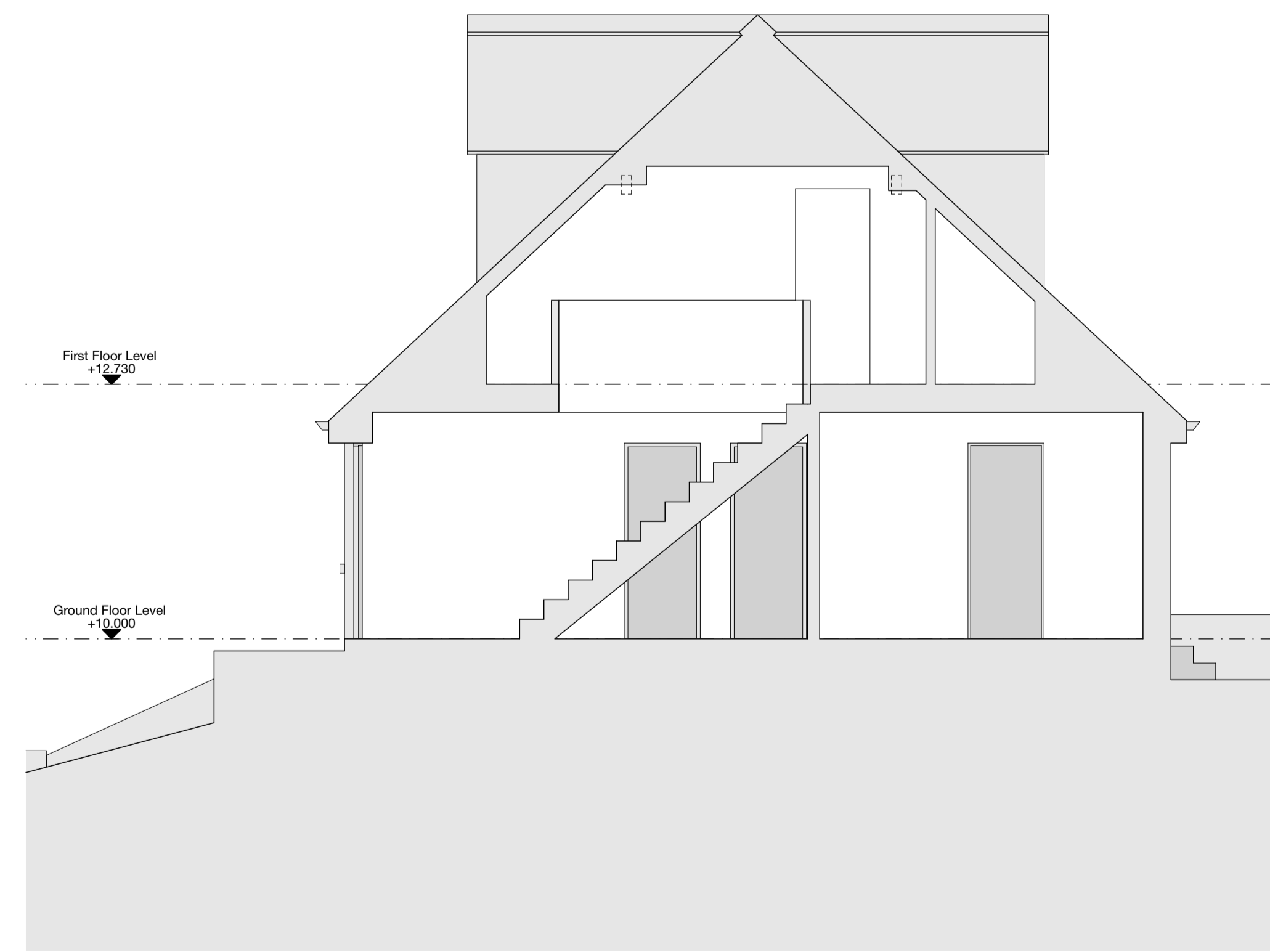

Existing Section B-B - 1:50

**Notes**

Do not scale from drawing, use figured dimensions only.  
 All dimensions must be checked and verified on site prior to commencement of work and Architect to be notified of any discrepancies.  
 This drawing is intended to permit overall scheme proposals only and cannot be used for construction purposes without further information.

Rev	Description	Drawn	Date
•	Drawing created.	JPH	07.11.24

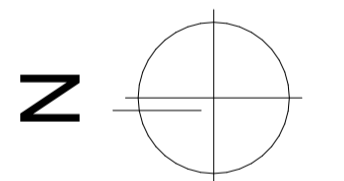

**Client**  
 Amy Jackson  
**Site Address**  
 14, Miller Hill Bank, Derby Dale,  
 HD6 8QB

**Project Description**  
 Internal Reconfiguration  
**Status**  
 Preliminary

**Date** November 2024 **Drawn** JPH **Checked** •

Drawing	Scale @ A1
Existing Floor Plans & Sections	1:50
Drawing No. 3622 (0-) 01	Revision -

**ONE17**  
 DESIGN  
 THE DYEHOUSE, ARMITAGE BRIDGE  
 HUDDERSFIELD, WEST YORKS HD4 7PD  
 T 01484 448000 E SOLUTIONS@ONE17DESIGN.COM  
 ONE17DESIGN.COM