

Demolition Notes

Note: drawings to be read in conjunction with all the relevant packages.

- Existing Plans
- Proposed Plans
- Heritage Listing Plans
- Refurbishment Strategy Drawings
- LSC Details

Demolition works generally:

Extent of demolition subject to further review and clarification on site during Stage 4 technical design.

Elements shown in red dashed lines are to be demolished. All demolished materials and associated elements are to be taken down / removed from site completely (where applicable and clearance to be made good to match the existing).

All elements of existing Block B & C to be demolished and removed from site unless noted otherwise. Demolition works to elements in block A to be carried out with care due to the Grade 2* listing status.

Existing John William Street facade to be retained, documented, carefully deconstructed and reconstructed. Deconstruction proposals to be submitted by specialist sub-contractor.

Where possible, cornices, skirtings and other small details are to be retained and repaired. Where not possible, due to the proposed layout, these are to be removed and replaced with new to match existing.

Allow for careful removal of any remaining existing doors. Where decorative frames are to be retained & installed with a new door, frame to be made good following removal of existing door & repaired / refurbished prior to the installation of new doors.

The following hierarchy of repair is to be applied to all existing plaster work on walls that are proposed to be retained: Block A items are repaired - Gypsum Mullion, Light cracking - Local scabbling, skim and quarter. Deep crack and former elec chases - remove all gypsum, fill to 40mm with lime plaster, skim and Gypsum Mullion.

Existing floor finishes to be removed from all areas of the building.

Demolition Key

 Red Hatch / Line indicates elements for removal / demolition

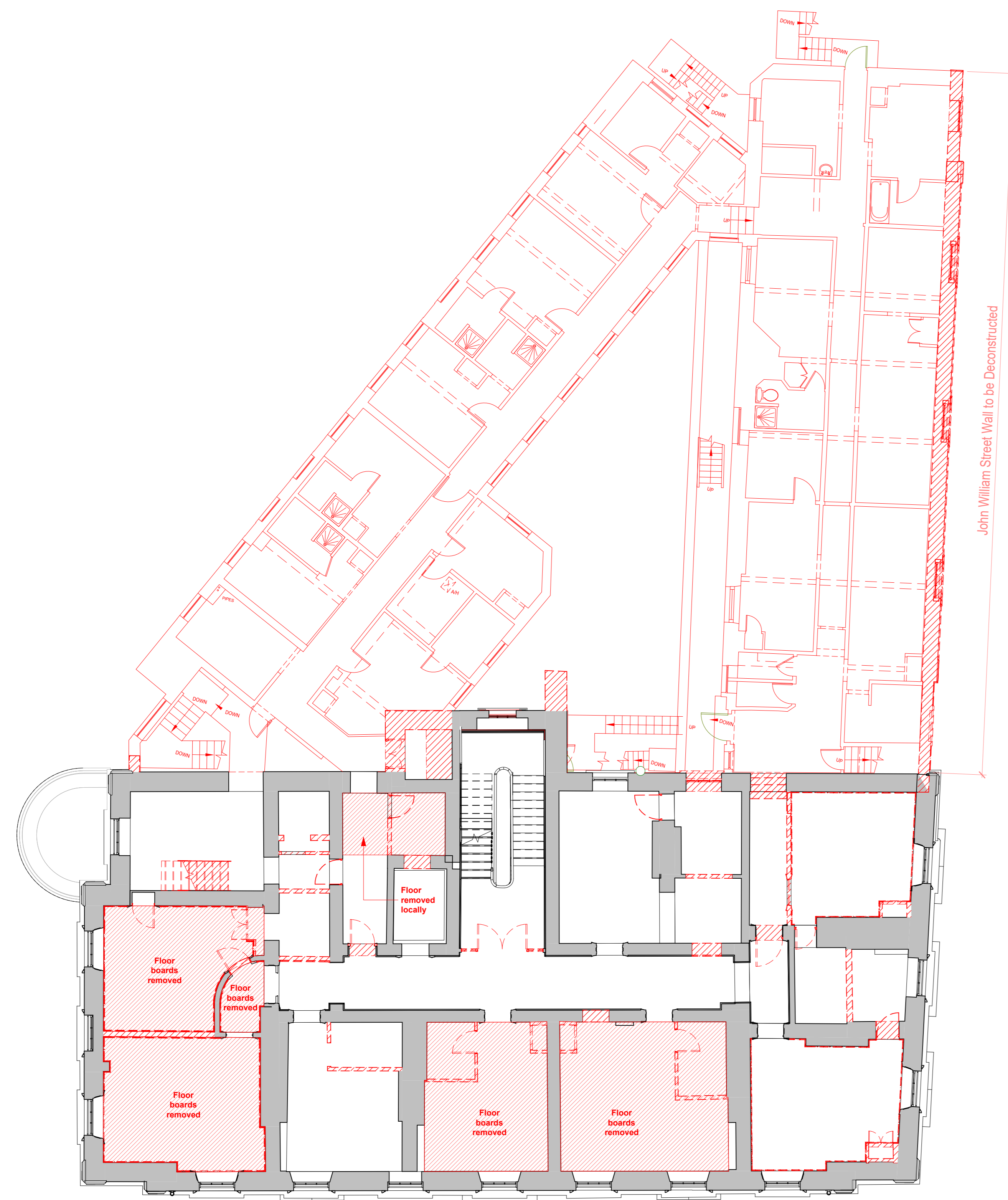

02 Level 02 - Second Floor Demolition Plan
1 : 100

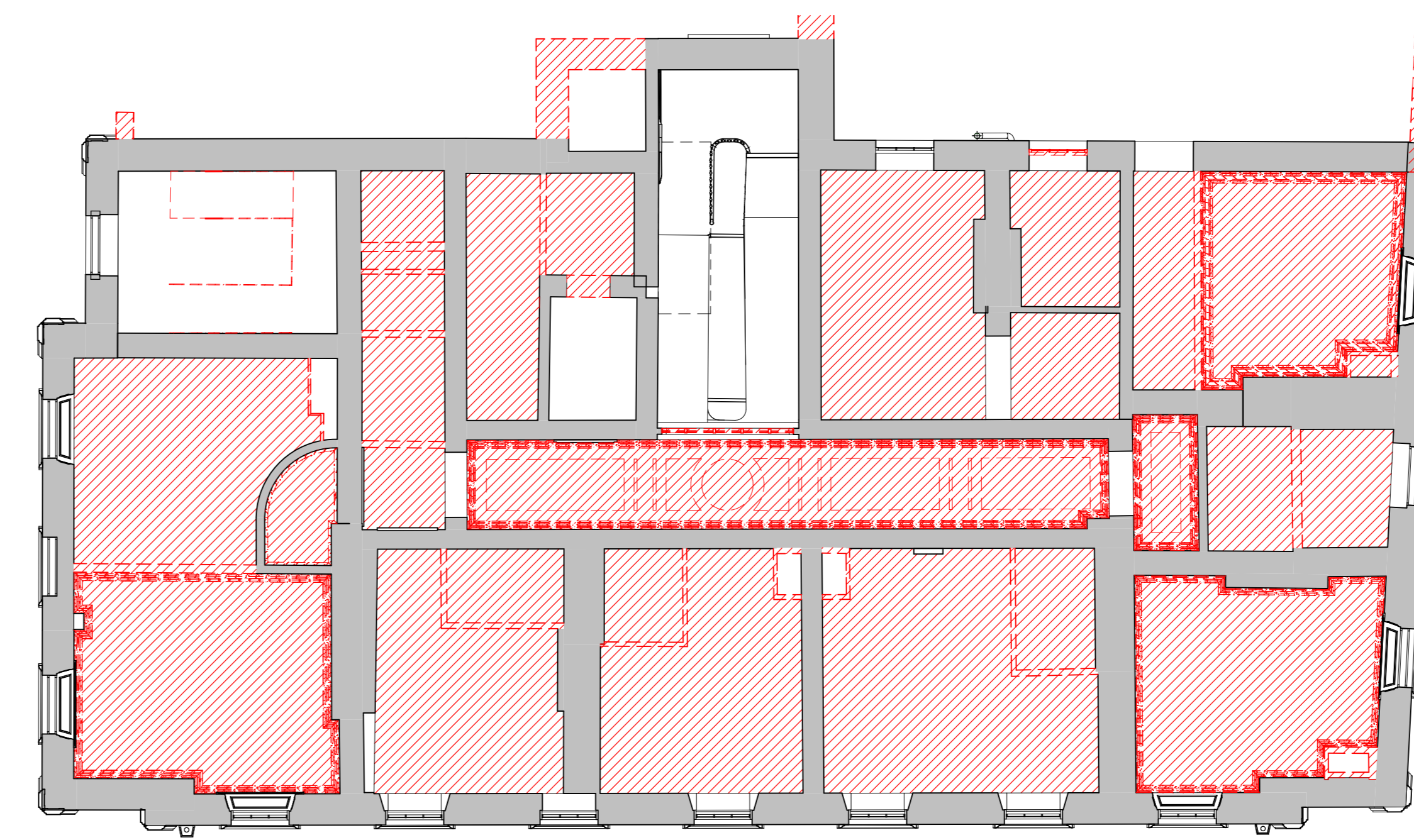

1 Level 02 - Demolition Reflected Ceiling Plan
1 : 100

P2	Issued for Planning	22.04.2025	DR	MS
P1	Issued for Client Approval	16.04.2025	DR	MS
Rev	Description	Date	Dr	App
original by		date created	Dr	App
DR		02/01/2025	MS	MS

AHR Architects Ltd
No 3 Aire Street
Leeds
LS1 4PR
United Kingdom

GMI Construction Group
T +44(0)113 3658787
E hicks@gmi.co.uk
www.gmi.co.uk

Kirklees
COUNCIL

client name GMI Construction Group	
project George Hotel Refurbishment	
drawing Second Floor Demolition Plan	
computer file 2024_00373_Plan_02-Demolition.dwg	plot date
plot path C:\Users\AHR\OneDrive\Documents\2024_00373_Plan_02-Demolition.dwg	scale 1 : 100
project number 2024.00373.000	sheet @A0
drawing number L054-AHR-20-ZZ-02-D-A-20013	rev P2
	issue status S2

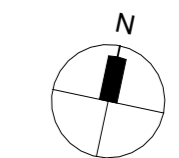

SCALE 1 : 100
0 2 4 6

This drawing is to be read in conjunction with all related drawings. All dimensions must be checked and verified on site before commencing any work or producing any drawings. The original should be retained permanently in an accessible place. This drawing is copyright and remains the property of AHR.