

Demolition Notes

Note: drawings to be read in conjunction with all the relevant packages.

- Existing Plans
- Proposed Plans
- Heritage Scoping Plans
- Refurbishment Strategy Drawings
- LBC Details

Demolition works generally:

Extent of demolition subject to further review and clarification on site during Stage 4 technical design

Elements shown in red dashed lines are to be demolished. All demolished materials and associated elements are to be taken down / removed from site completely (where applicable) and interfaces to be made good to match the existing.

All elements of existing Block B & C to be demolished and removed from site, unless noted otherwise. Demolition works to elements in block A to be carried out with care due to the Grade 2* listing status.

Existing John William Street facade to be recorded, documented, carefully deconstructed and reconstructed. Deconstruction proposals to be submitted by specialist sub-contractor.

Where possible, coricing, skirtings and other ornate details are to be retained and repaired. Where not possible, due to the proposed layouts, these are to be removed and replaced with new to match existing.

Allow for careful removal of any remaining existing doors. Where decorative frames are to be retained & installed with a new door, frame to be made good following removal of existing door & repaired / refurbished prior to the installation of new doors.

The following hierarchy of repair is to be applied to all existing plaster work on walls that are proposed to be retained **Whole skims as required** - Gypsum Multiskim.
Light cracking - local scabbe, skim and gypsum. **Deep crack and former etc chases** - remove all gypsum, infill to 45mm with lime plaster, skim and Gypsum Multiskim.

Existing floor finishes to be removed from all areas of the building.

Demolition Key

 Red Hatch / Line indicates elements for removal / demolition

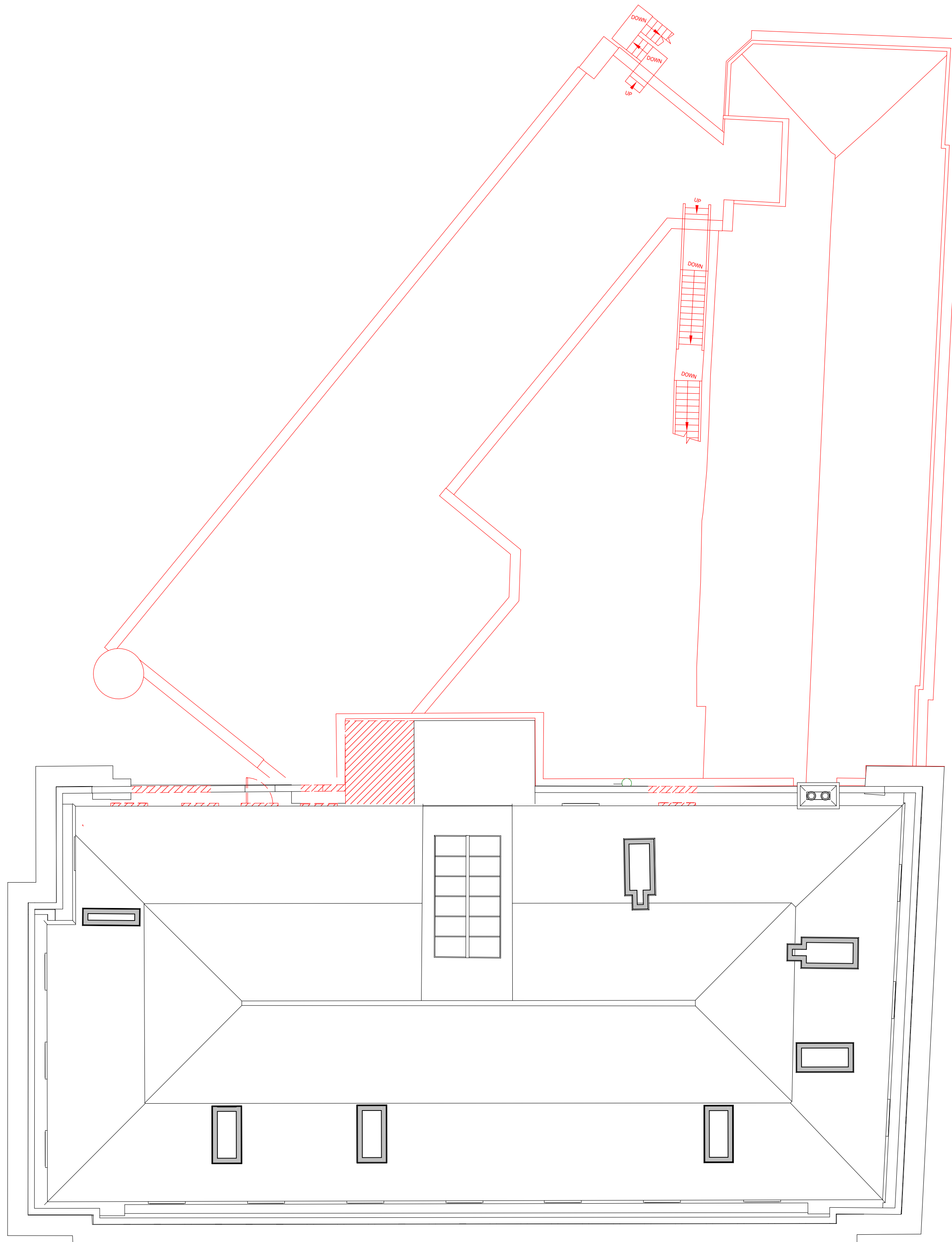

RF Level RF - Roof Demolition Plan
1 : 100

P2	Issued for Planning	22.04.2025	DR	MS
P1	Issued for Client Approval	16.04.2025	DR	MS
Rev	Description	Date	Dr	App by
original by		date created	approved by	
DR		02/01/2025	MS	

AHR Architects Ltd
No. 1 Aire Street
Leeds
LS1 4PR
United Kingdom

GMI
T +44(0)113 3858787
E leeds@ahr.co.uk
www.ahr.co.uk

Kirklees
COUNCIL

client name	GMI Construction Group		
project	George Hotel Refurbishment		
drawing	Roof Level Demolition Plan		
computer file	110.32.1.110EIM_Profile_Folder_redirection\site\Documents\Rev\	plot date	
File local File Rev	2024\054-AHR-20-ZZ-RF-D-A-20017.dwg	project number	2024.00373.000
scale	1 : 100	rev	P2
drawing number	L054-AHR-20-ZZ-RF-D-A-20017	issue status	S2

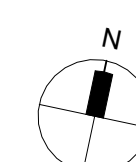

SCALE 1 : 100
0 2 4 6

This drawing is to be read in conjunction with all related drawings. All dimensions must be checked and verified on site before commencing any work or producing shop drawings. The originator should be notified immediately of any discrepancy. This drawing is copyright and remains the property of AHR.