





Abbreviations

AHU	AIR HANDLING UNIT
EF	EXTRACT FAN
FCU	FAN COIL UNIT
FD	FIRE DAMPER
MCD	MOTORIZED CONTROL DAMPER
VCD	VOLUME CONTROL DAMPER
SG	SUPPLY GRILLE
EG	EXTRACT GRILLE
TG	TRANSFER GRILLE
OSG	OUTDOOR SUPPLY GRILLE
OES	OUTDOOR EXTRACT GRILLE
CBM	CHILLED BEAM
ATT	ATTENUATOR
HSD	MEASURING DEVICE
H/L	HIGH LEVEL
L/L	LOW LEVEL
F/B	FROM BELOW
T/B	TO BELOW
T/A	TO ABOVE
F/A	FROM ABOVE
SU / SD	SET UP / SET DOWN

Vent Legend

	Fresh Air Intake
	Exhaust Air
	Supply Air
	Return Air





Notes

- If in doubt, ask the Project Lead.
 - Do not scale this drawing.
 - All dimensions are in millimetres unless stated otherwise.
 - This drawing is to be read in conjunction with all other relevant drawings and specifications.
 - All Proprietary items to be installed in strict compliance with manufacturers instructions and recommendations.
- Ventilation Notes**
- The ventilation ductwork installation shall comply with the Mechanical Specification and all relevant legislation.
 - All ductwork exceeding 1:4 ratio (depth:width) will require splitters
 - Location of access door in ductwork to comply with DW144 Table 20 (page 92) and TR19 Table 3 (page13). As a minimum to be provided adjacent all fire dampers, volume control dampers and heater batteries, either side of bends and at maximum 12m intervals on ductwork runs.
 - All ductwork to be identified in accordance with BS 1710
 - All supply & return air ductwork running in risers, ceiling voids and plant spaces will be insulated with the exception of extract ductwork from which heat is not recovered and supply ductwork carrying tempered air in open spaces it is serving and associated return air ductwork will not be insulated.
 - All louvres will be provided with bird mesh. Access panels provided to be installed in connecting ductwork to allow cleaning.
 - Flexible connections to be provided on either side of each fan.
 - All supply diffusers and extract grilles are to be supplied with side entry plenums.
 - Final connections to diffusers/grilles are to be flexible and to be a maximum 1000mm in length
 - All ductwork to be manufactured, installed, tested and commissioned in compliance with BESA DW144, DW143, DW172 and CIBSE commissioning codes.
 - Refer to the appropriate electrical layout drawing for location of sensors and switches.
 - Please refer to Window schedule for louvre location unless otherwise stated.

Construction Design and Management Regulations 2015

The Contractors attention is drawn to the abnormal risks identified below, annotated on the drawing and explained in the associated design risk registers.

Legend

-  You Must Not Do
-  Hazard or Danger
-  You Must Do
-  Caution

Abnormal Risks Identified:

- Asbestos may be present.
- Existing live services may be present.

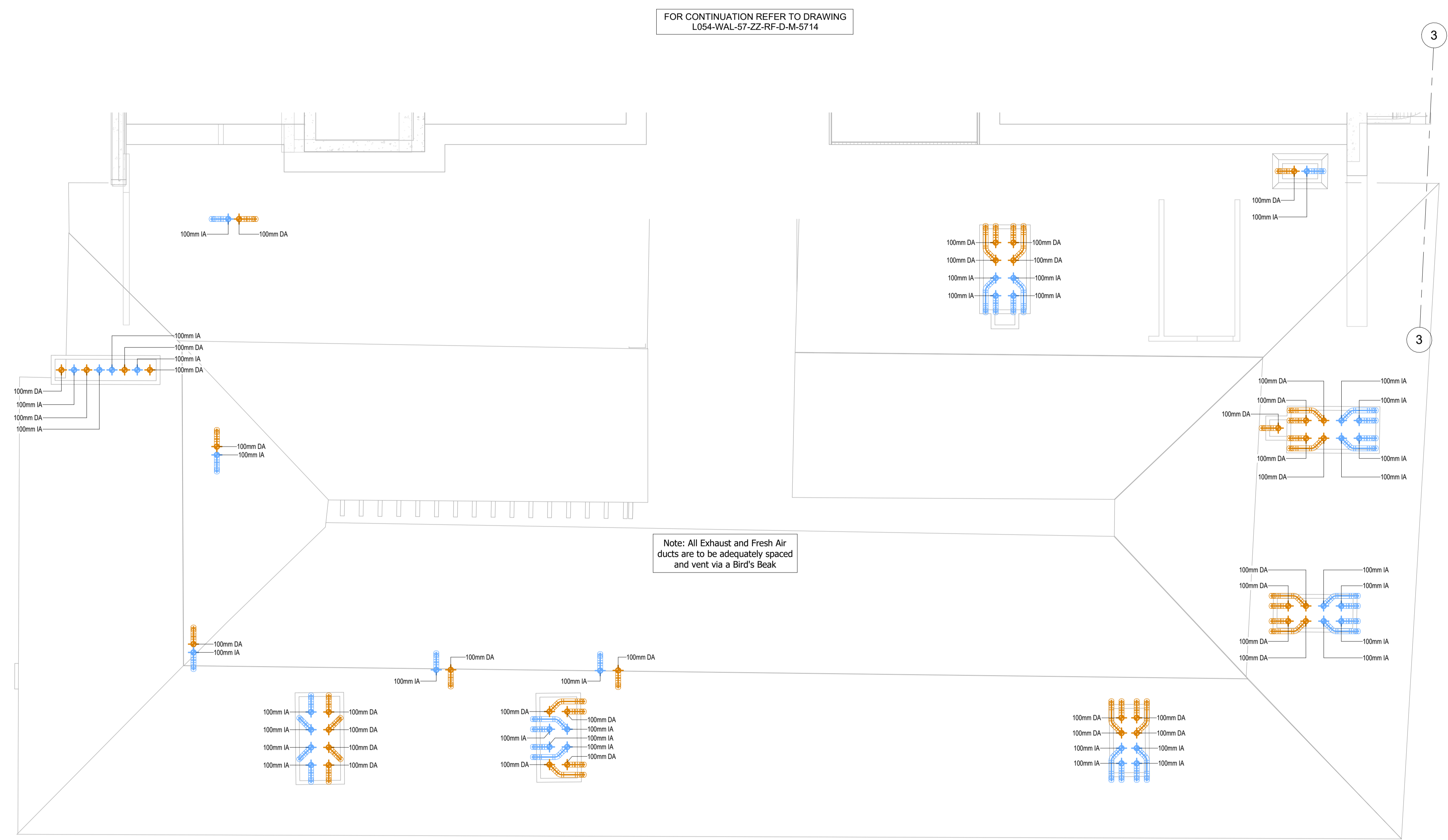

1 Ventilation - Roof Level - Sheet 1
1 : 50

P01	RIBA Stage 3 Issue	EJ	16.04.2025	
Rev	Amendments	Rev'd By	Date	
Client	GMIK Kirklees COUNCIL Queensberry			
Project	The George Hotel Radisson RED Huddersfield			
Title	Ventilation Services Layout Level RF - Roof Level Sheet 1 of 2			
Drawing Number (Project, Originator, Volume, Level, Type, Role & Sheet No.)	L054 - WAL - 57 - BA-RF-D-M-57013			
Internal Project Reference	230087			
Suitability Suitable For	S4 - Suitable for Stage Approval			
Scale	Created	Revision		
As indicated @ A0	31.03.25	P01		
Project Lead	Drawn	DF	Checked	EJ
LM	Reviewed	JN	Approved	LH
			For Issue	

Waldeck
Digital Strategy Consultancy Solutions

www.waldeckconsulting.com
Officers and Projects UK wide
AHP Technology Park
Round Way
Huddersfield
S66 5WG
01142 994 077

© 2023 WALDECK

- These drawings are copyright and the property of Waldeck Associates Ltd. Copying of the designs drawings or intellectual property in full or in part is not permitted without the written consent of a Director of Waldeck Associates Ltd. In the event of a default by the Employer of its obligations due to Waldeck Associates Ltd neither it or its Associates or Beneficiaries are permitted or licensed to use or copy this information until such time as the Employer has remedied its default and the Consultant gives written consent to reinstatement of its permission or licence to use its materials.
- The initial feasibility pre-contract design specification, cost plans, bill of quantities, feasibility studies and all other documents or media whether electronic or hard copy are indicative only and could be subject to changes in statute or other rules and regulations and changes in the Employer's requirements and will be subject to design development until such time as Waldeck's Services are engaged under a formal written appointment that pays for an appropriate fee at commercial rates. Use of these documents or media shall be entirely at the risk of the person using it. No reliance on these documents shall be permitted and full copyright is retained by Waldeck. Waldeck accepts no responsibility for reliance on these documents or media and it is assumed that the Contractor or Developer or Client has made sufficient provision for design development risk where a full design has not been commissioned. No waiver of this endorsement shall be permitted except in writing and signed by a Director of Waldeck as recorded at Companies House.
- "Waldeck" is a Trading Style of Waldeck Associates Ltd registered in England and Wales Company No 3459319.