

KEY PLAN



Produced on 18 May 2022 from the Ordnance Survey National Geographic Database and incorporating unapproved revision available at this date. This map shows the area bounded by 412484 413771, 412636 413771, 412636 413913, 412484 413913, 412484 413771.
Copyright © 2022. Reprinted by permission of Ordnance Survey.
Created on 18 May 2022. Scaled by using an A00 format map from Ordnance Survey partner (100054135).
Data licence expires 18 May 2023. Unique plan reference: x207958511081374

LOCATION PLAN
1 : 1250

KEY

- BLUE LINE ILLUSTRATE THE PROPOSED GROUND AND FIRST FLOOR EXTENSION
- SITE BOUNDARY

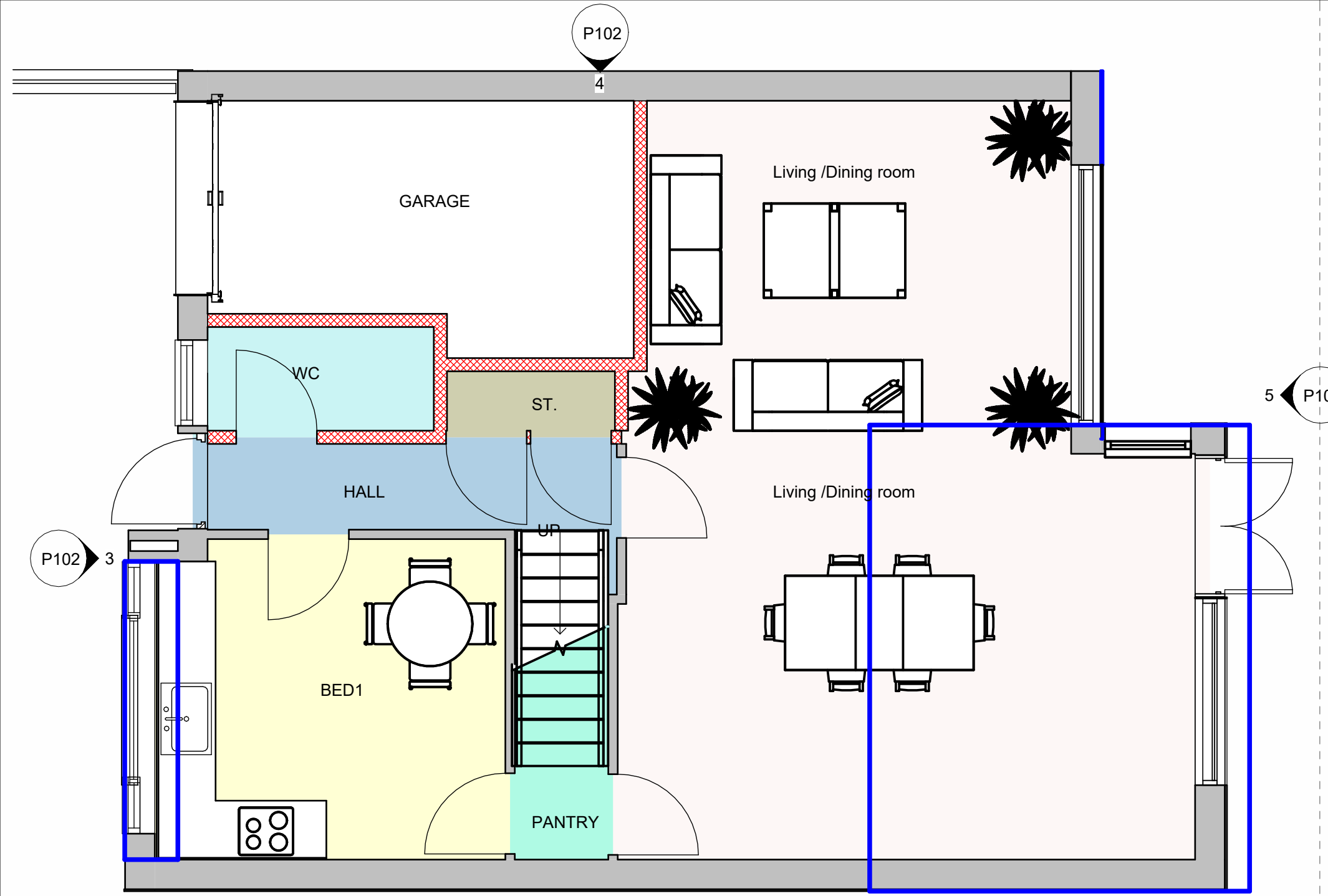

GROUND FLOOR PLAN AP
1 : 50

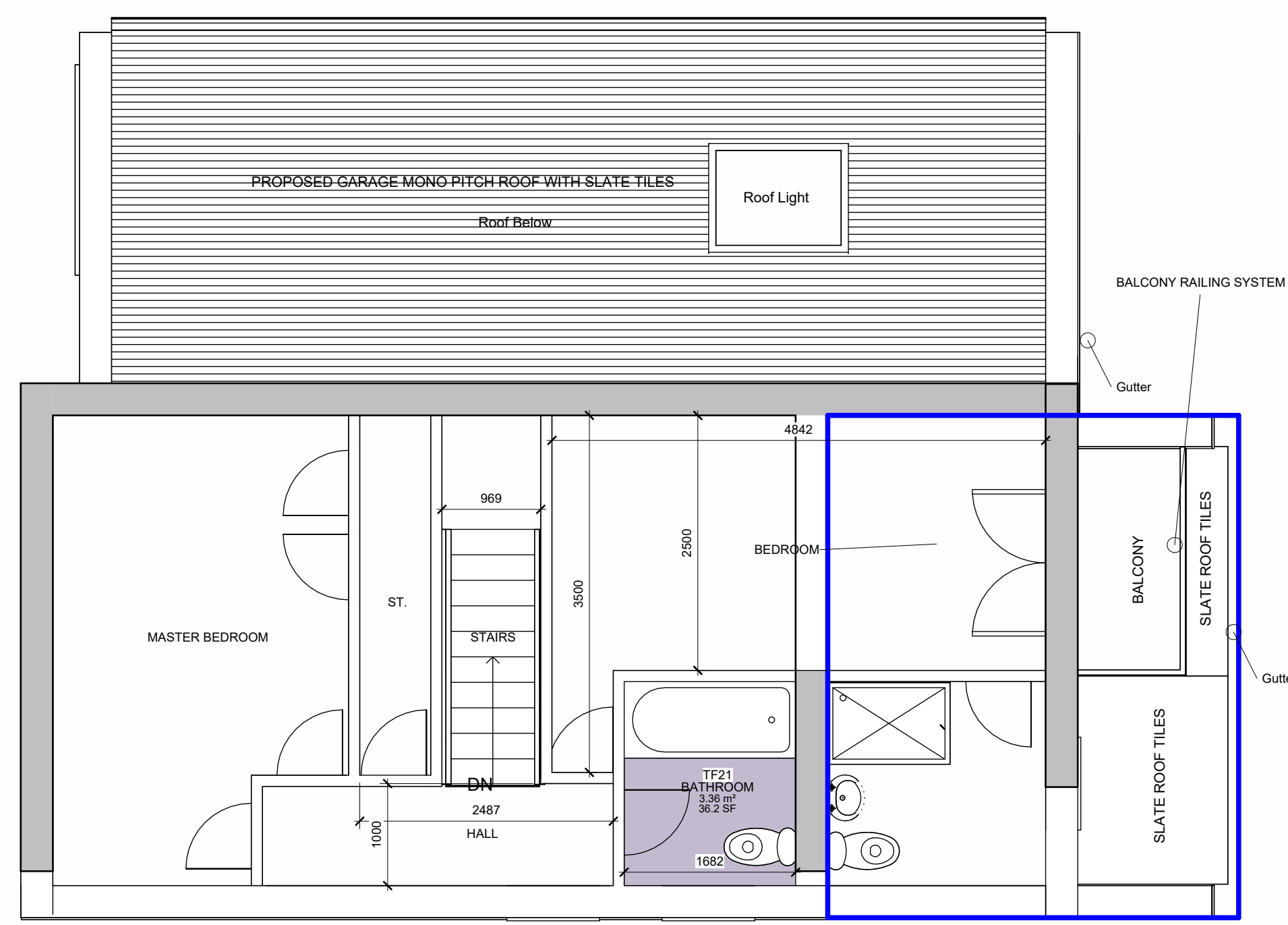

FIRST FLOOR AP
1 : 50

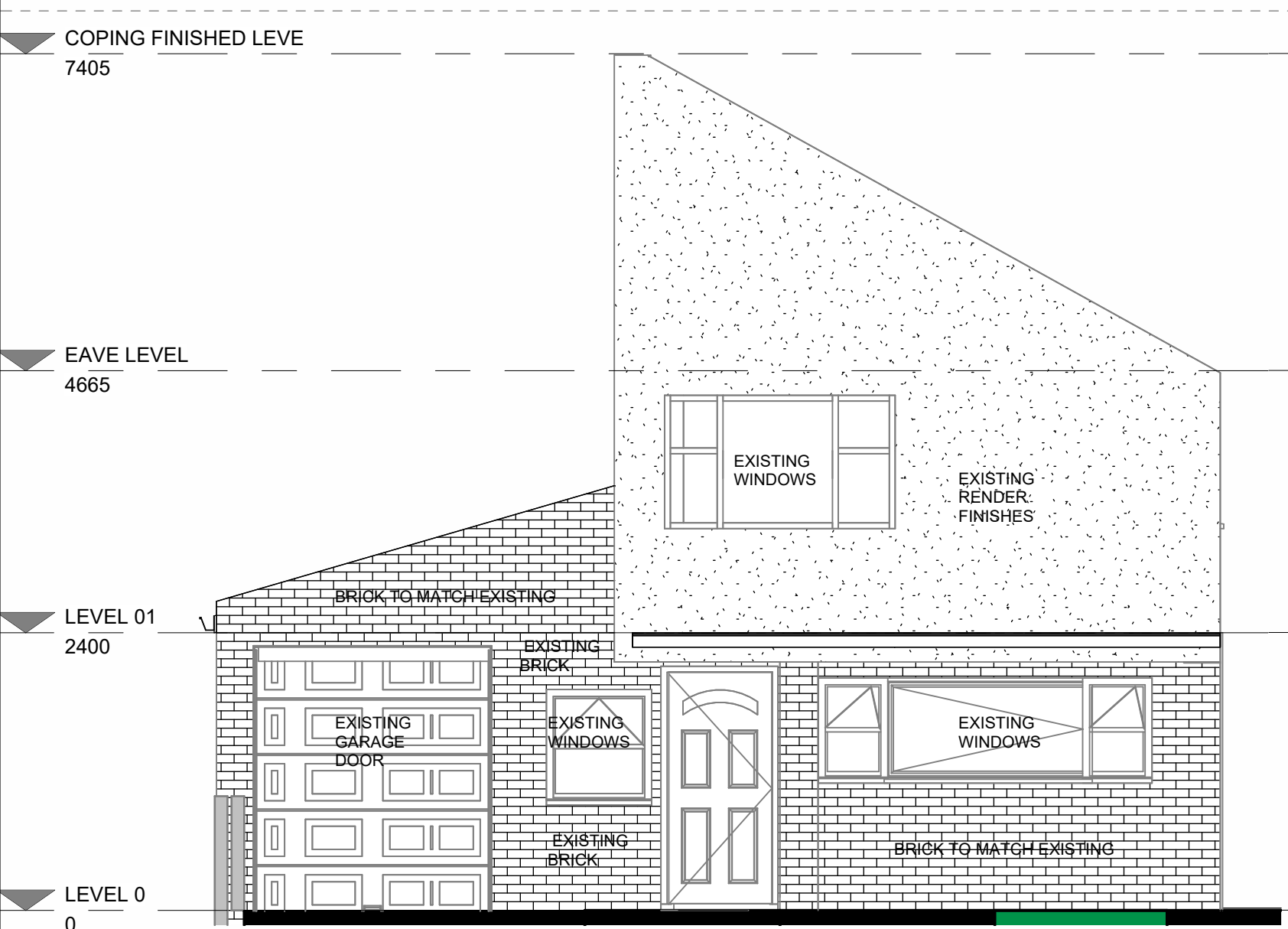

FRONT ELEVATION
1 : 50

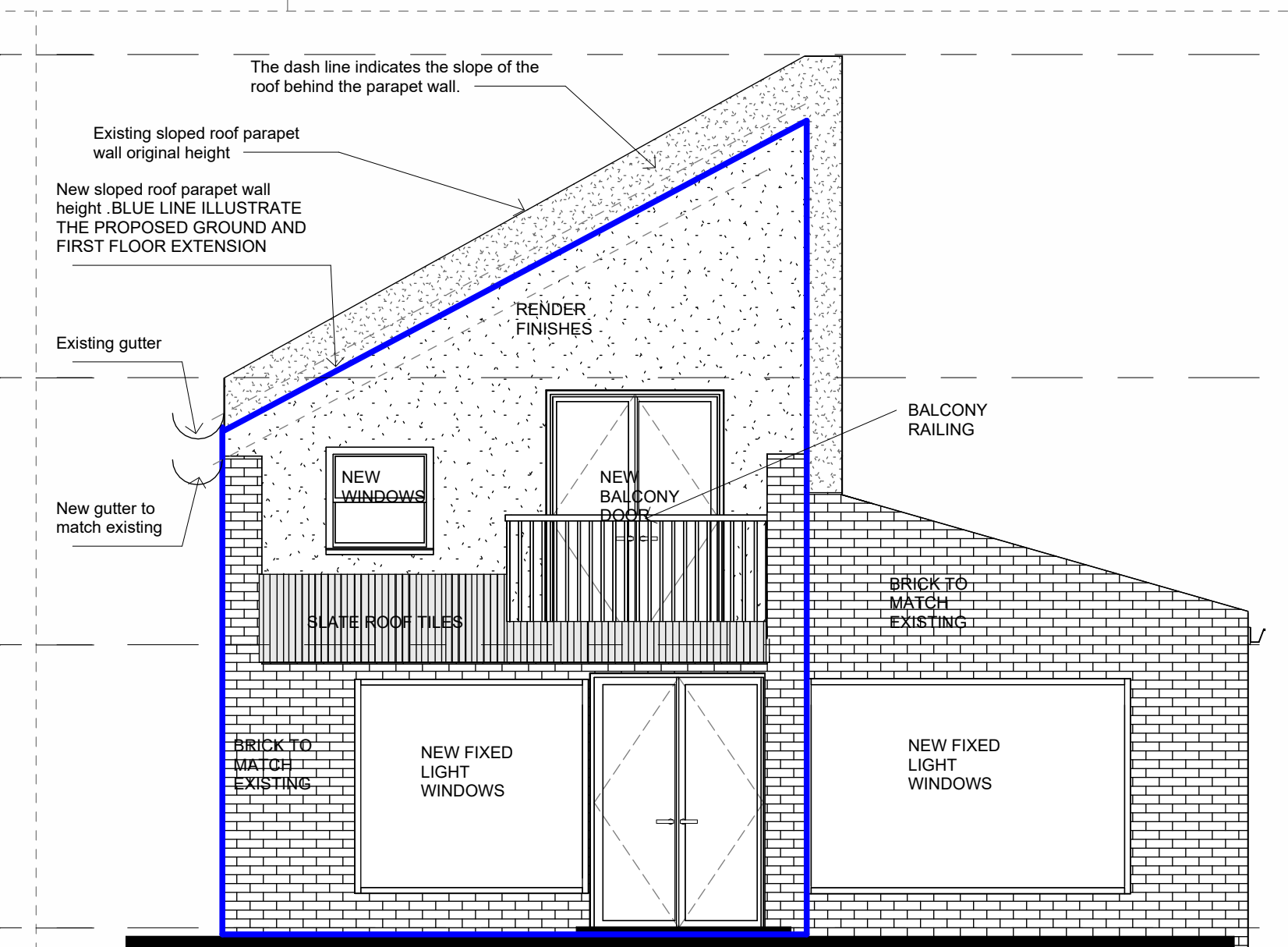

REAR ELEVATION
1 : 50

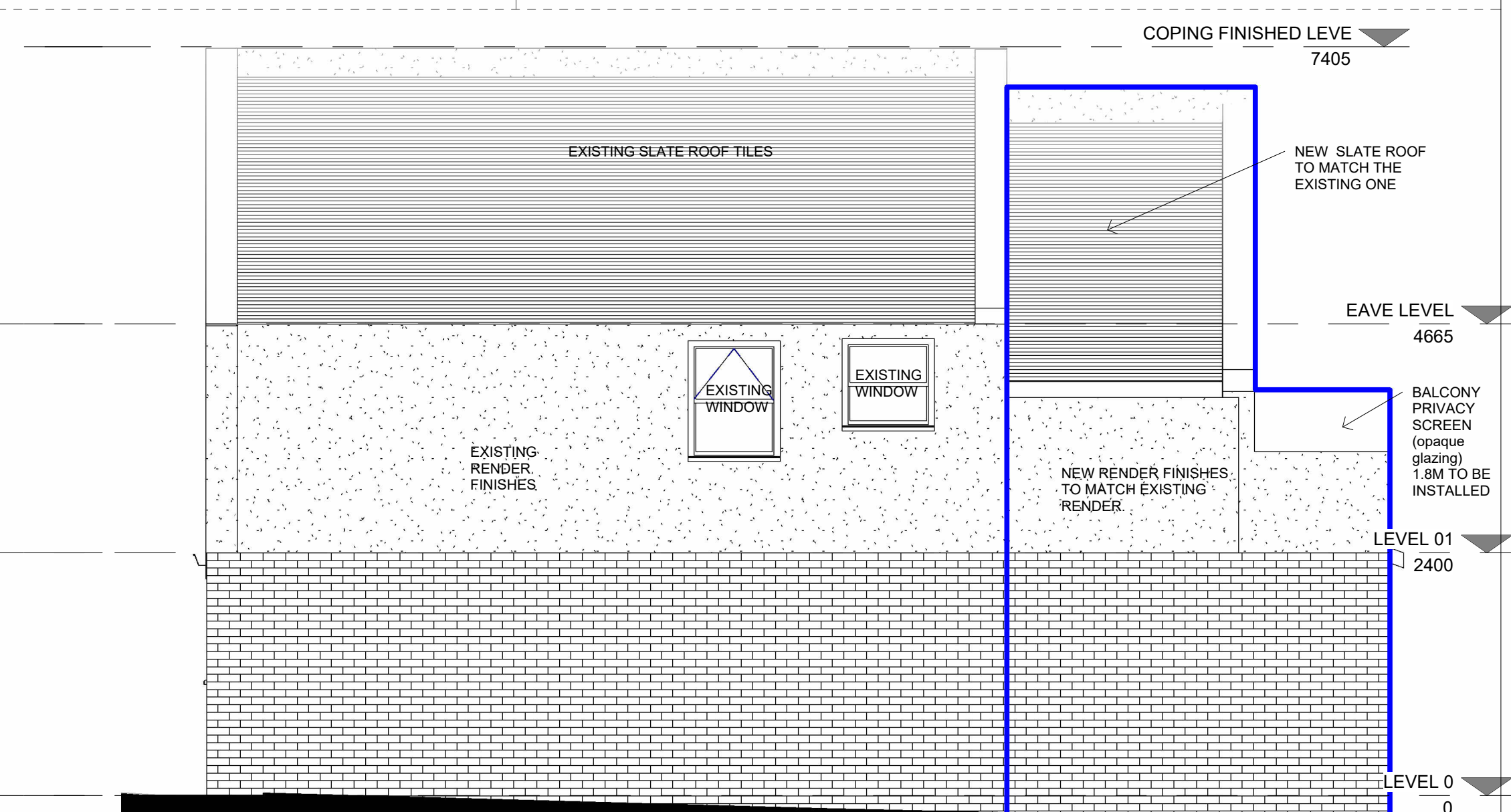

NORTH EAST ELEVATION (SIDE)
1 : 50

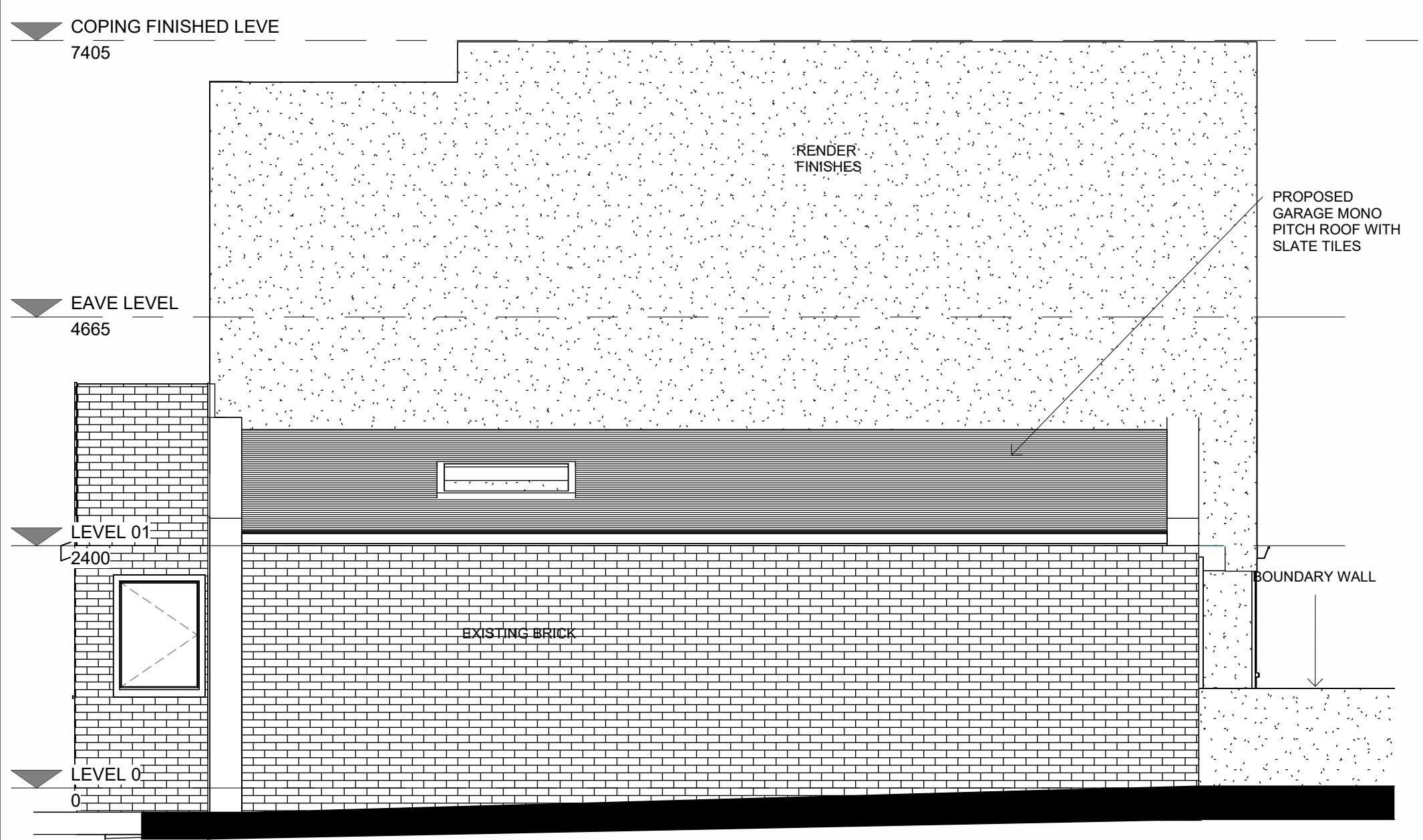

SOUTHWEST ELEVATION (SIDE)
1 : 50

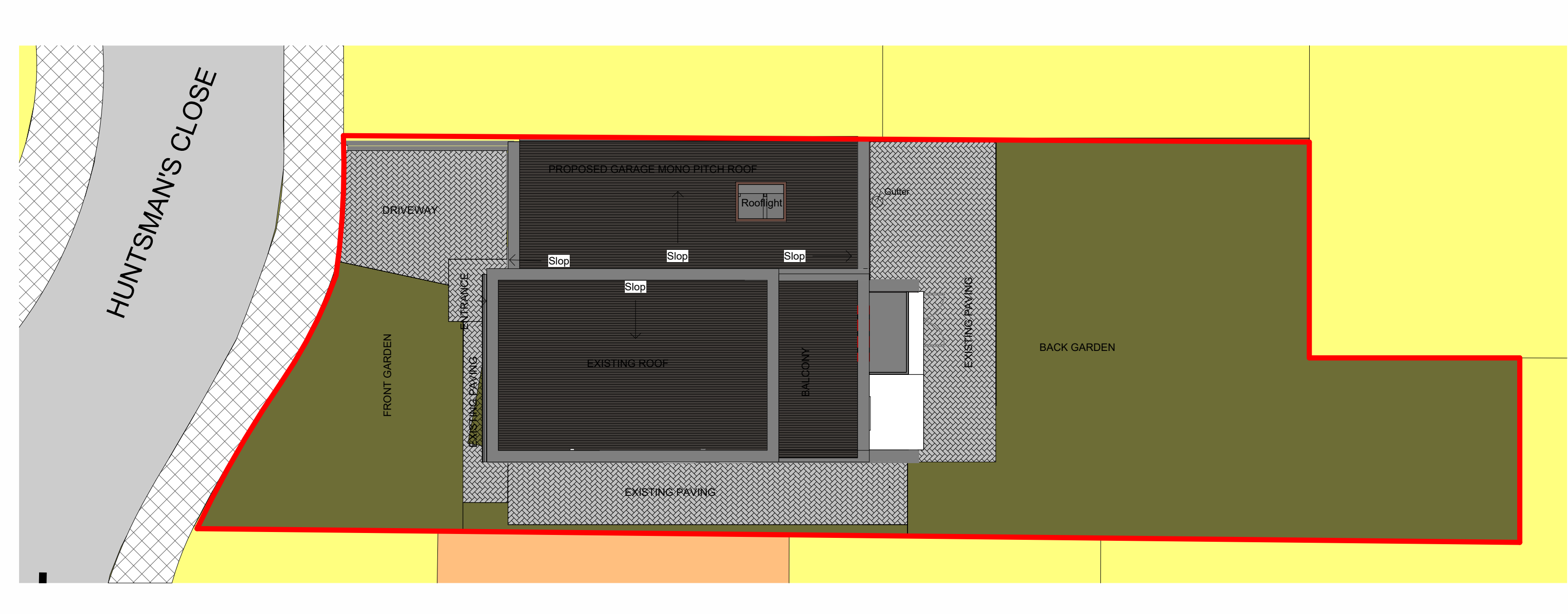

SITE PLAN AP
1 : 100

| | | | | |
|--|--|--|--|--|
| | | | | |
| | | | | |
| | | | | |
| | | | | |

| | | | |
|----|---|-----|------------|
| P2 | Rear elevation additional information added | RF | 05.07.2025 |
| P1 | FIRST ISSUED FOR PLANNING | DKP | 14.04.2025 |

| REV | DESCRIPTION | DRW | APR | DATE |
|-----|-------------|-----|-----|------|
|-----|-------------|-----|-----|------|

DRAWING No.
P102

ISSUE
PLANNING

Fast Track Architects
Bring Buildings To Life

www.fasttrackarchitects.co.uk

Client: Mrs Mary Gay

Project: 1 Huntsmans Close, Beaumont Park, HD47BR, Huddersfield

Title: ALL PLANS / ELEVATIONS (as proposed plans for planning application)

Date: 14.04.2025 Scale: As indicated Sheet Size: A1

Drawn by: RNF Checked: DCP Approved by: Author

Email: renaierj@gmail.com Revision: P2