

This drawing is the copyright and remains the property of FAST TRACK ARCHITECTS LIMITED and must not be reproduced in whole or in part without their written permission. Do not scale from this drawing. Use printed dimensions only. All dimensions are to be checked by site measurements and discrepancies reported immediately. This drawing must be read in conjunction with all Architects, Consultants, Subcontractors and other Consultants drawings, together with any specifications and other contract documents.

SCALE BAR Scale 1:100
0 5m

KEY PLAN

KEY

BLUE LINE ILLUSTRATE THE PROPOSED GROUND AND FIRST FLOOR EXTENSION

SITE BOUNDARY

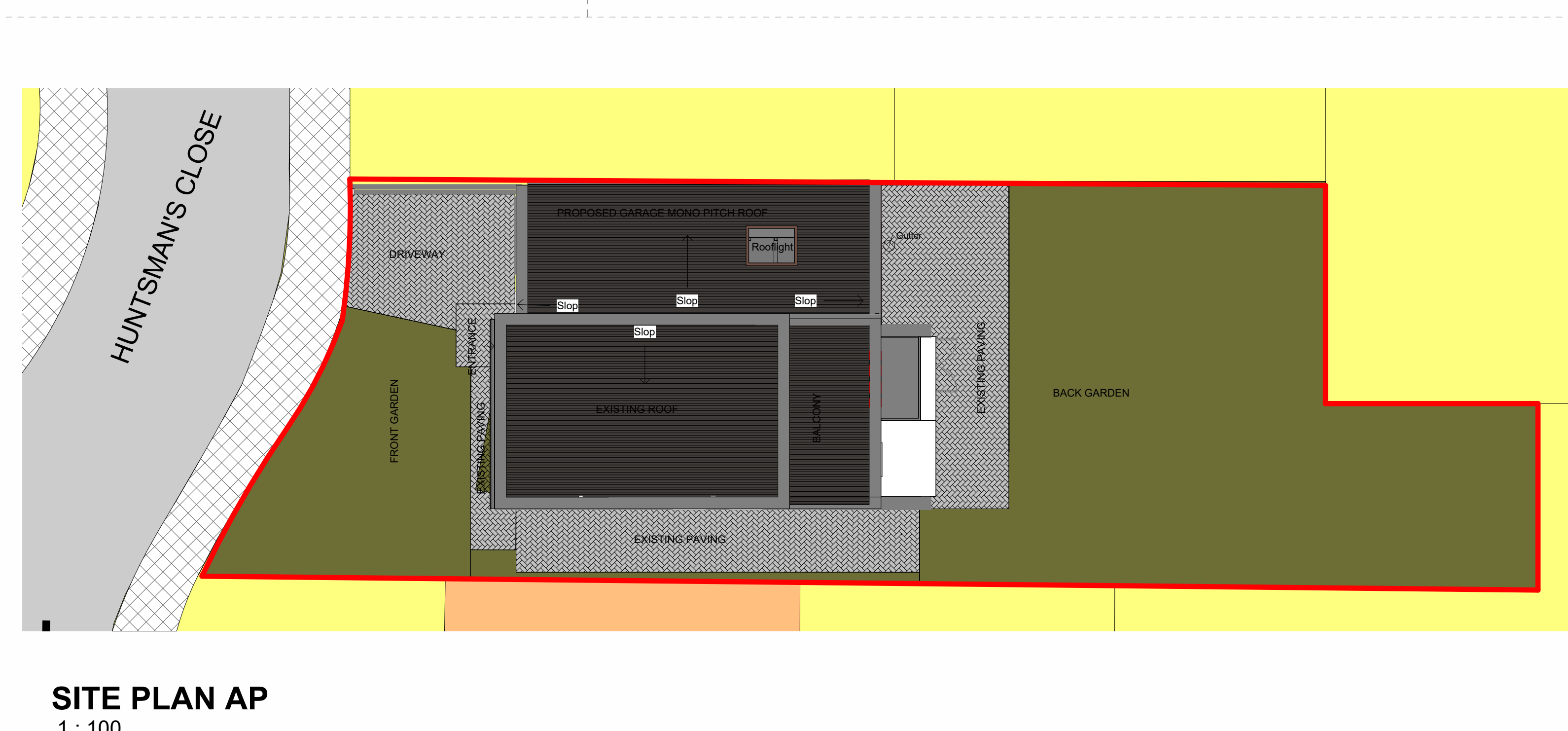
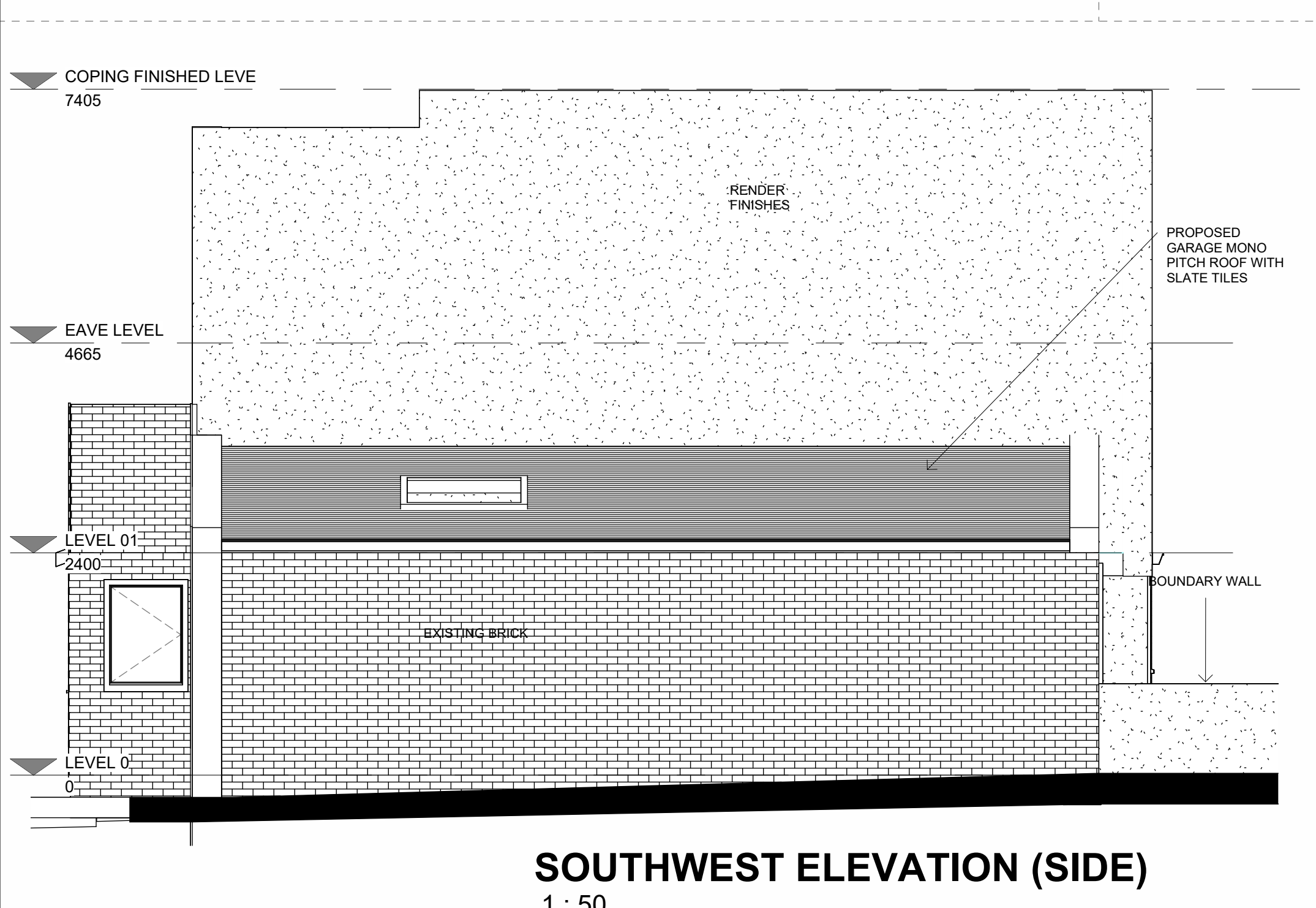
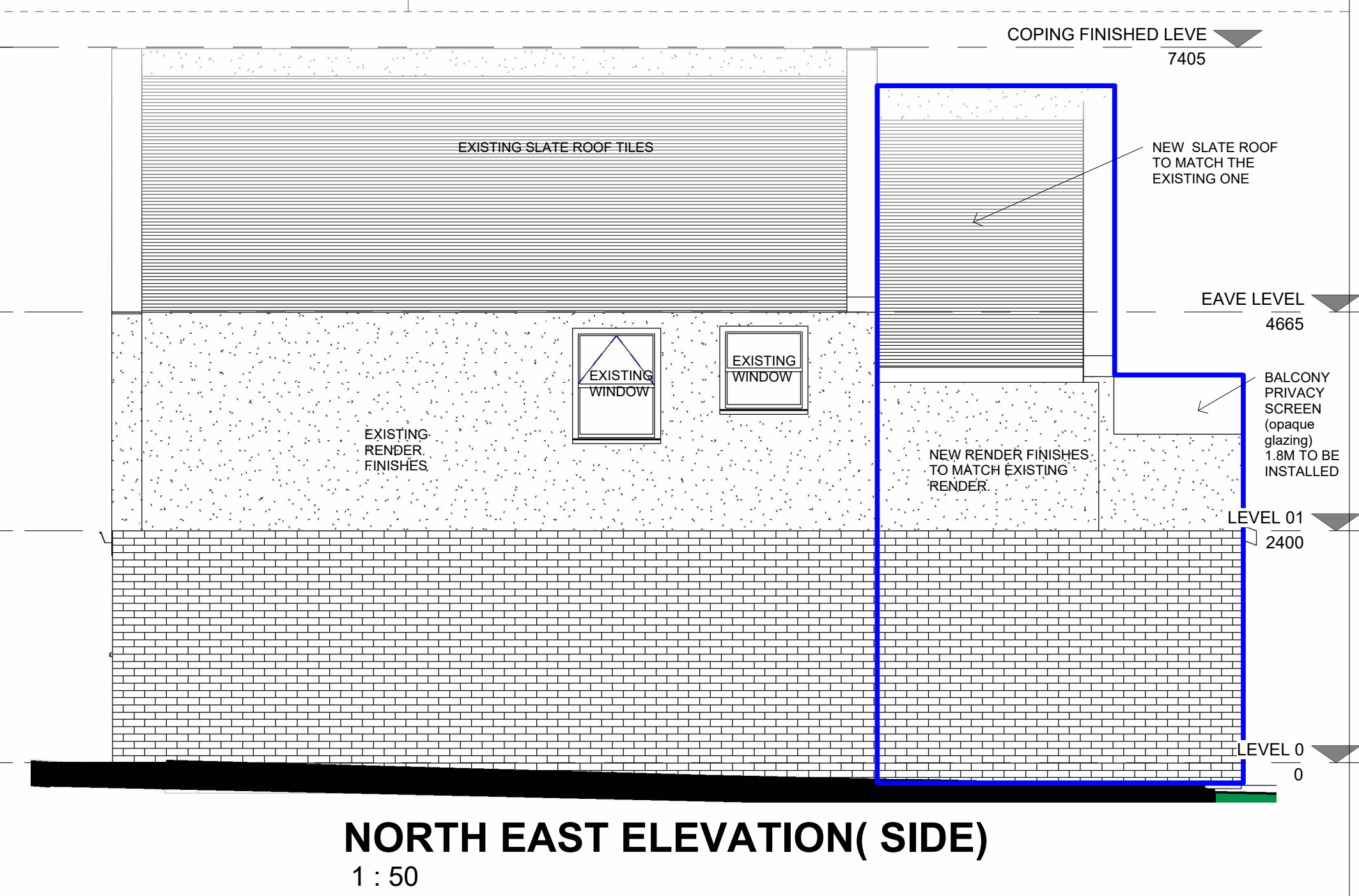
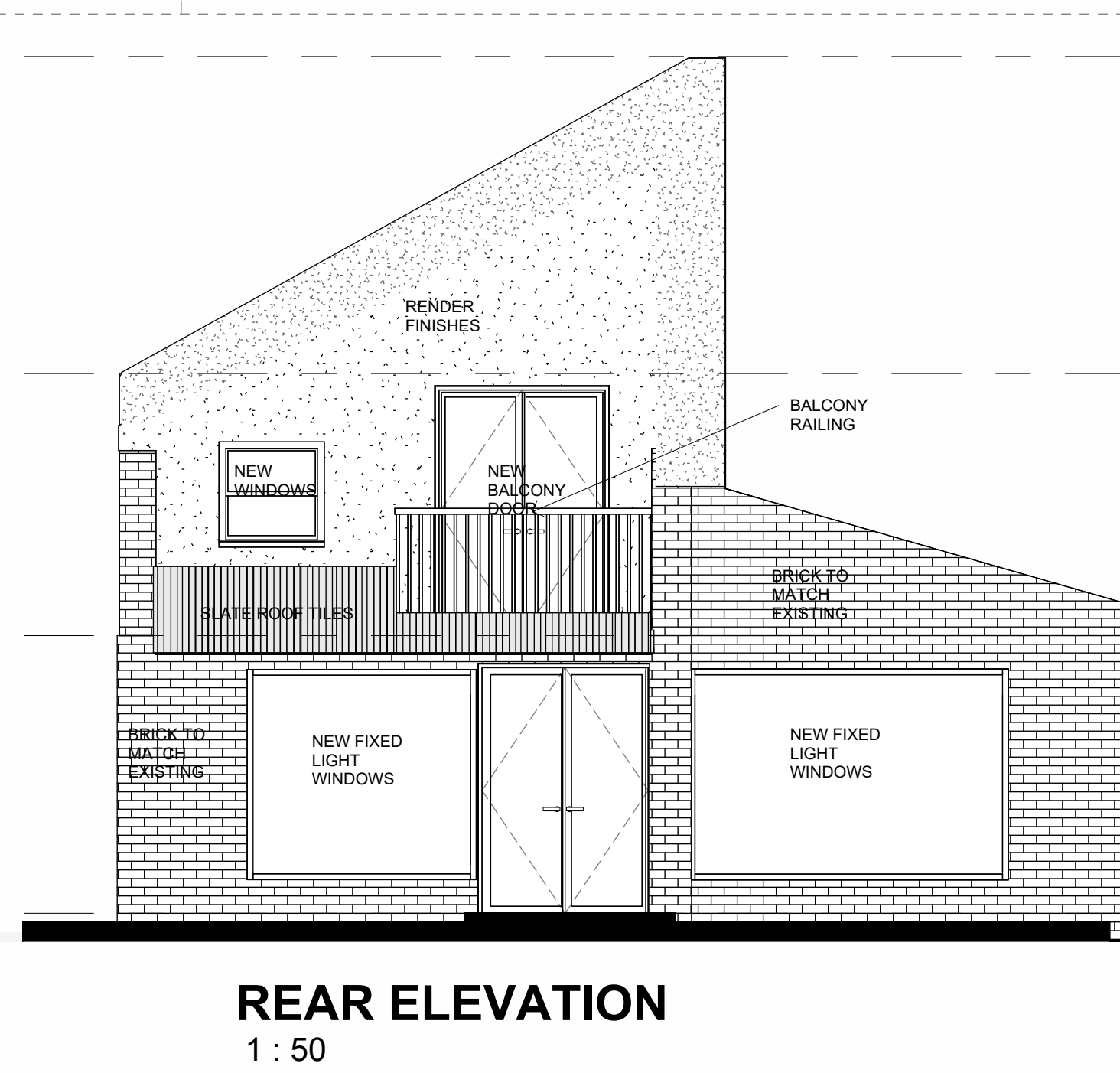
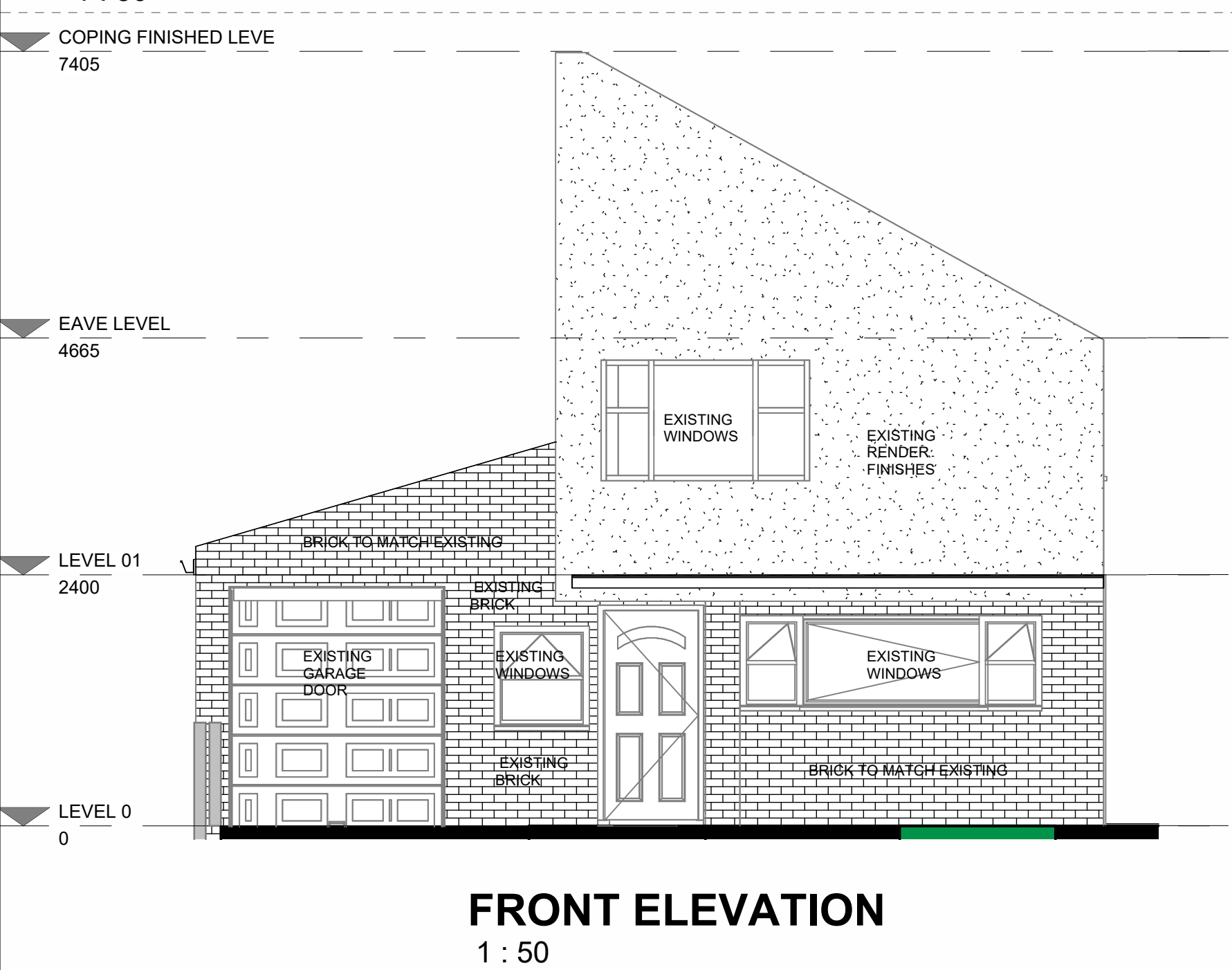

REV	DESCRIPTION	DRW	APR	DATE
P1	FIRST ISSUED FOR PLANNING	DKP		14.04.2025
DRAWING No. P102				
ISSUE PLANNING				
www.fasttrackarchitects.co.uk				
Client: Mrs Mary Gay				
Project: 1 Huntsmans Close, Beaumont Park, HD47BR, Huddersfield				
Title: ALL PLANS / ELEVATIONS (as proposed plans for planning application)				
Date	Scale	As indicated	Sheet Size	A1
14.04.2025				
Drawn by	Checked	DKP	Approved by	Author
renajenf				
Email:	renajenf@gmail.com		Revision	P1