

01856 898 022
www.UKPlanningMaps.com

Scale 1:100

0 5m

KEY PLAN

KEY

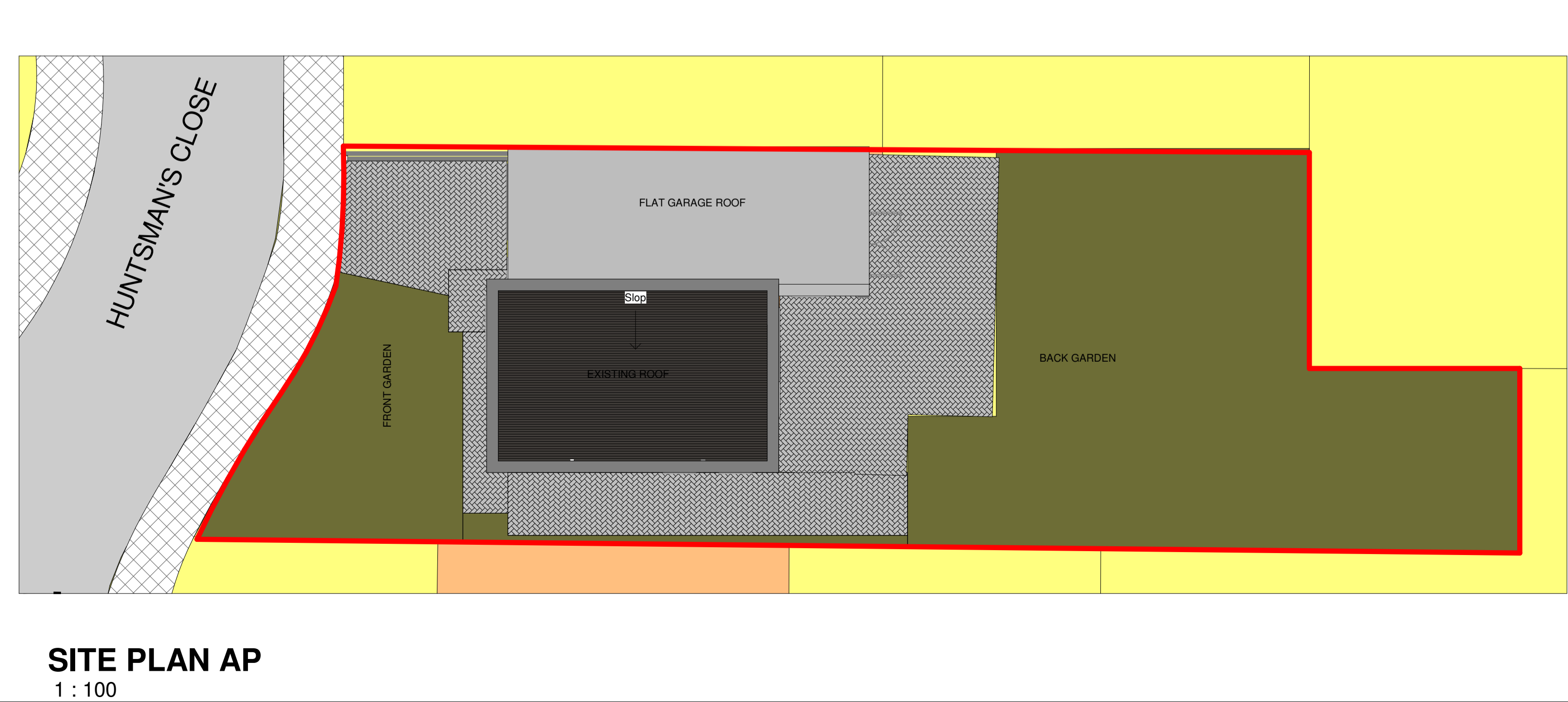
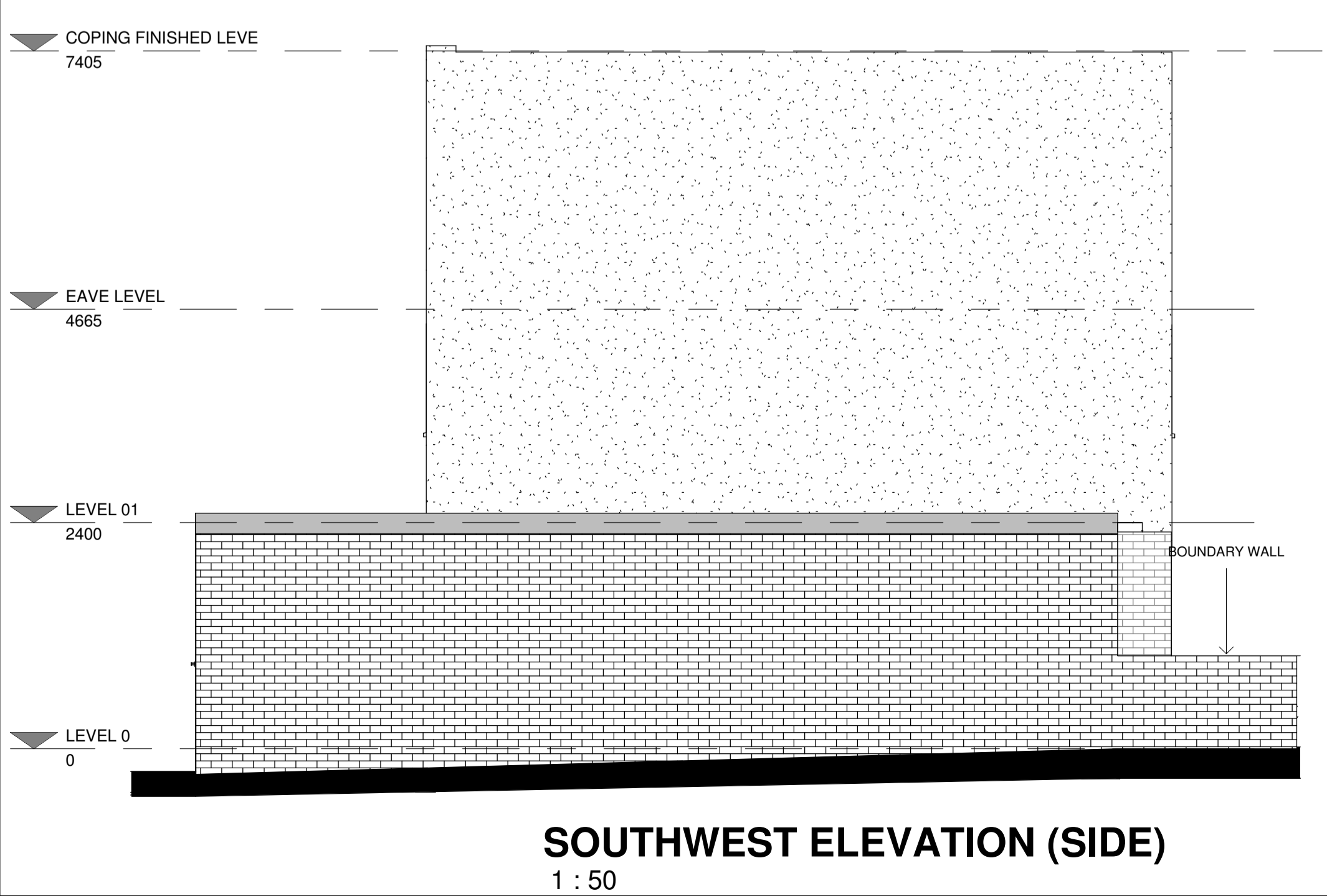
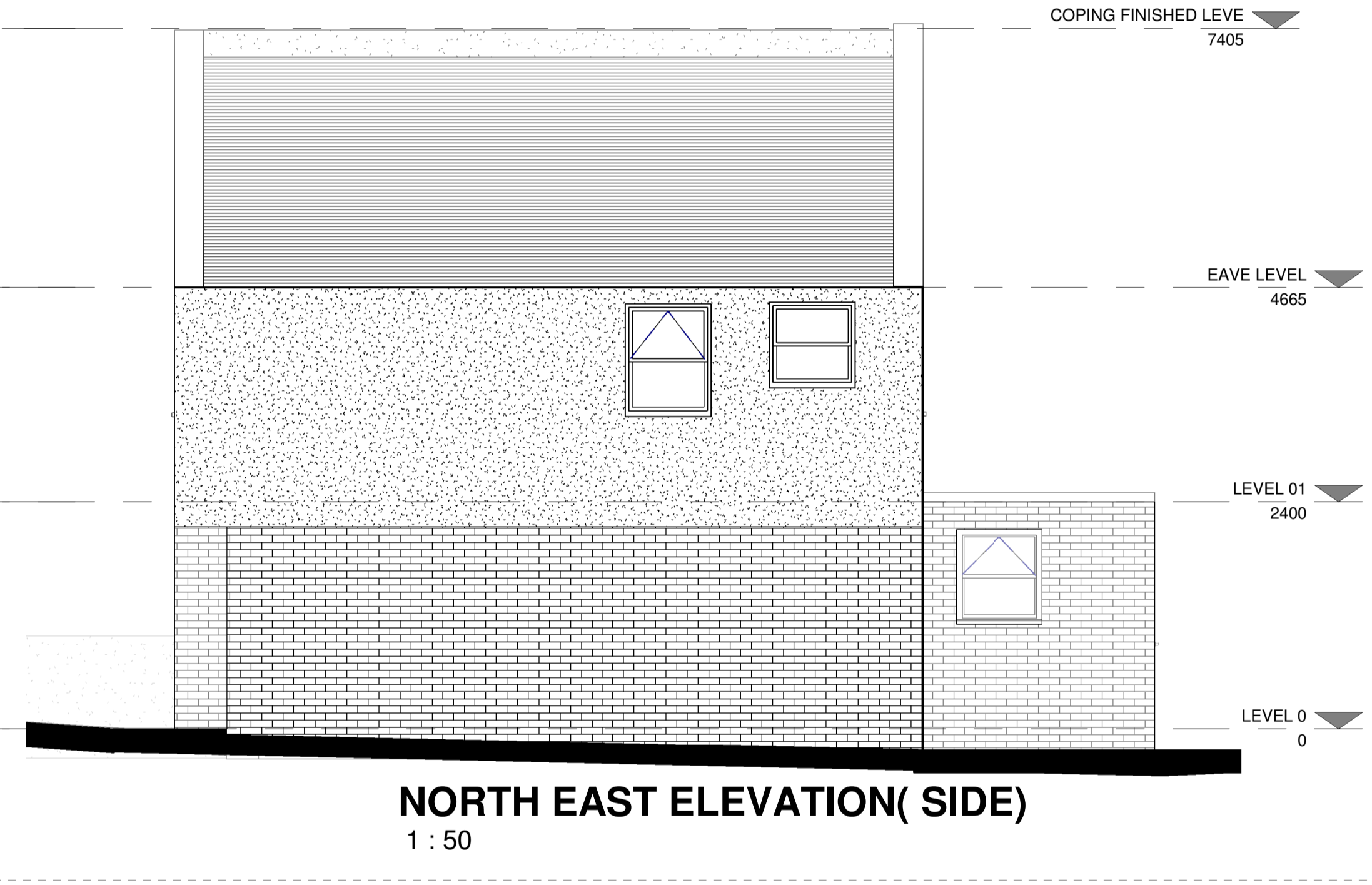
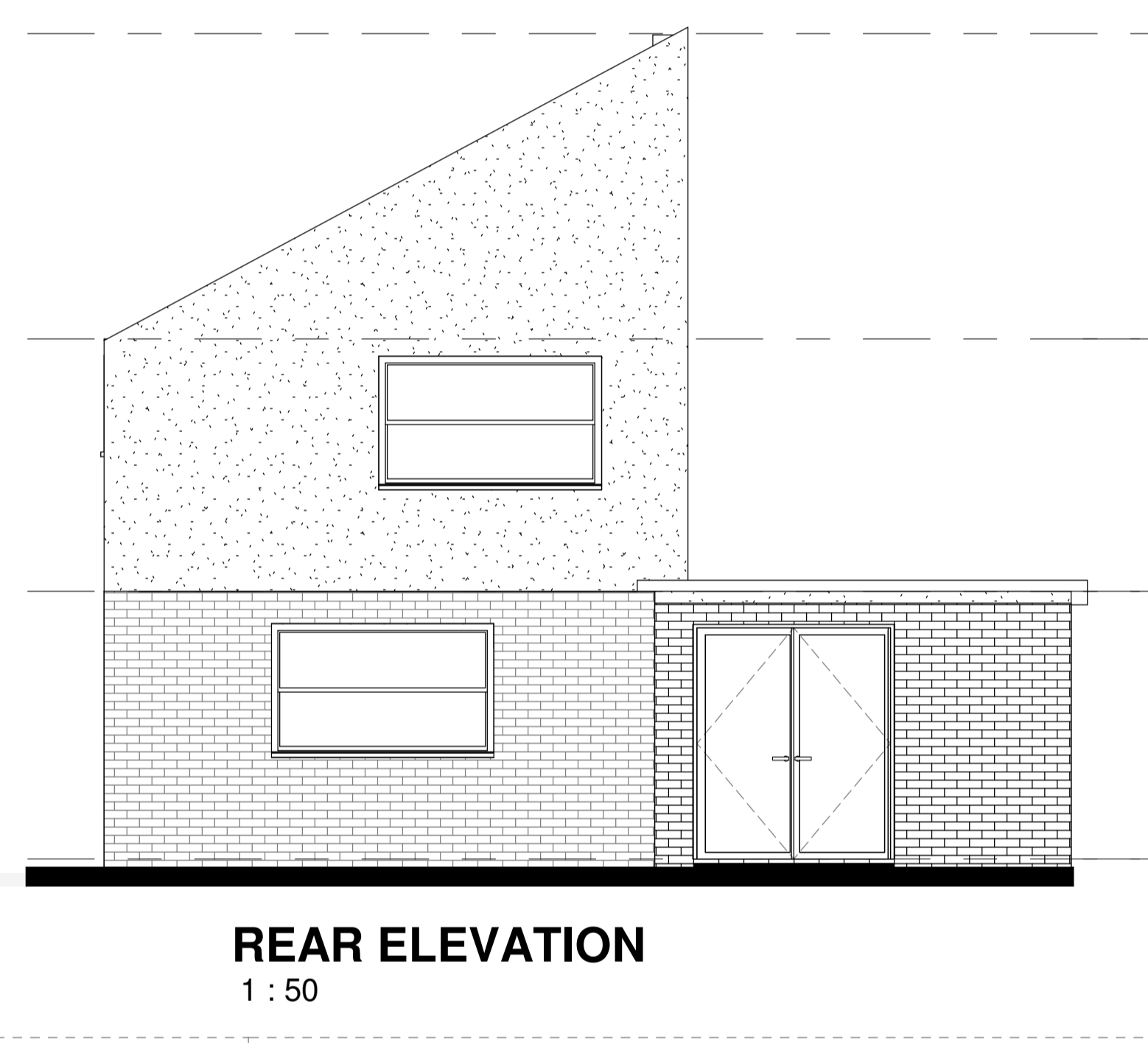
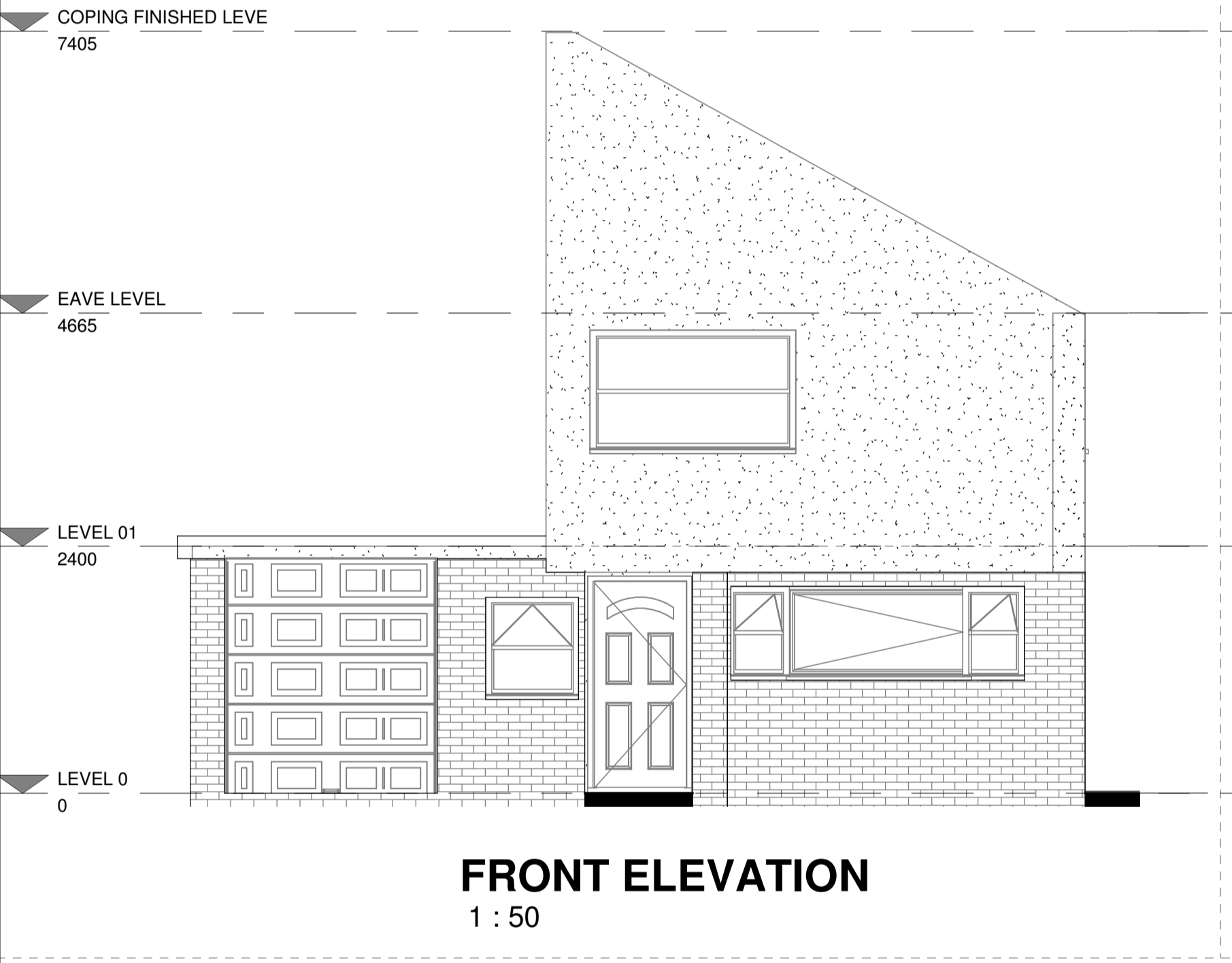

| P1 | FIRST ISSUE FOR PLANNING | DKP | | 14.04.2025 | |
|---|--------------------------|----------|--------------|-------------|--------|
| REV | DESCRIPTION | DRW | APR | DATE | |
| DRAWING No. P101 | | | | | |
| ISSUE PLANNING | | | | | |
| | | | | | |
| Client: Mrs Mary Gay | | | | | |
| Project: 1 Huntsmans Close, Beaumont Park, HD47BR, Huddersfield | | | | | |
| Title: ALL PLANS / ELEVATIONS AE | | | | | |
| Date | 05/15/22 | Scale | As indicated | Sheet Size | A1 |
| Drawn by | RNF | Checked | DKP | Approved by | Author |
| Email: | renajenf@gmail.com | Revision | | | P1 |