

ARCHITECTURE | PLANNING | DESIGN

Malkin Farm
 Brow Lane
 Holmfirth
 HD9 2RJ
 07946872499
paul@paulmatthewsarchitectural.co.uk
www.paulmatthewsarchitectural.co.uk

Company Registration Number: 09898149 – Company Registered in England and Wales

Do not scale from drawing, use figured dimensions only.

All dimensions must be checked and verified on site prior to commencement of works and architect to be notified of any discrepancies.

The copyright for these drawings remains the property of Paul MatthewsArchitectural Ltd. They must not be reproduced in any way without prior written consent from the originator (Paul MatthewsArchitecturalLtd).

KEY

- (SD) Smoke alarm ~ mains powered and interconnected
- (HD) Heat alarm ~ mains powered and interconnected
- SG Safety Glass
- obs Obscure Glazing
- E Extract Fan
- F Flue
- SVP Soil & Vent pipe
- RWP Rain water pipe
- B.I.G Back inlet gully
- EW Escape Window
- FD30 Fire door
- ⊕ Mechanical Extract Fan

Project
 Erection of Single Storey Extension, Installation of New Opening and Alterations to Dwelling at, 104 Cumberworth Lane, Cumberworth, Huddersfield, HD8 8PG
 Client

Mr W Cheshire

Drawing Title/Issue

Working Drawing Elevations

scale	date	sheet size	dwg. no.
1:100	11/2024	A3	24/972/07a



East Elevation
(front)

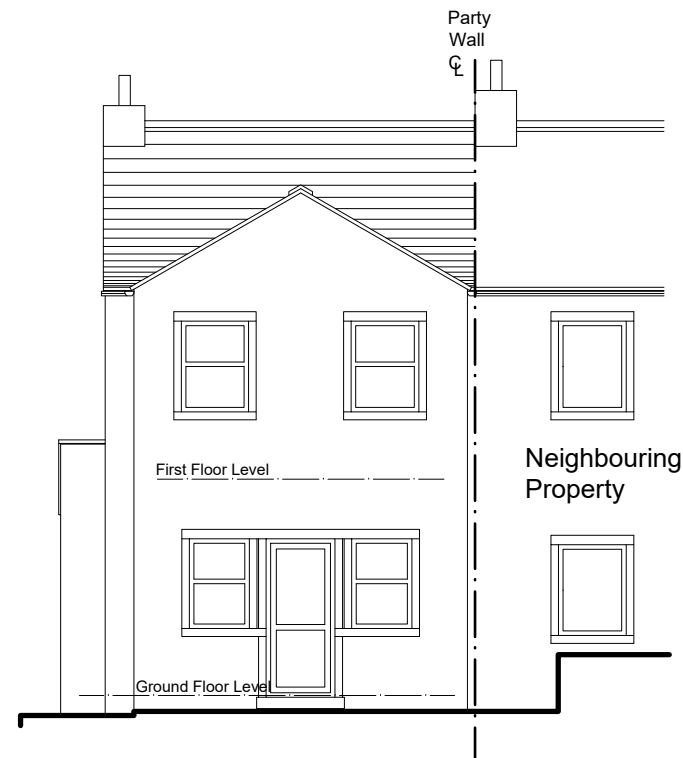

West Elevation
(rear)

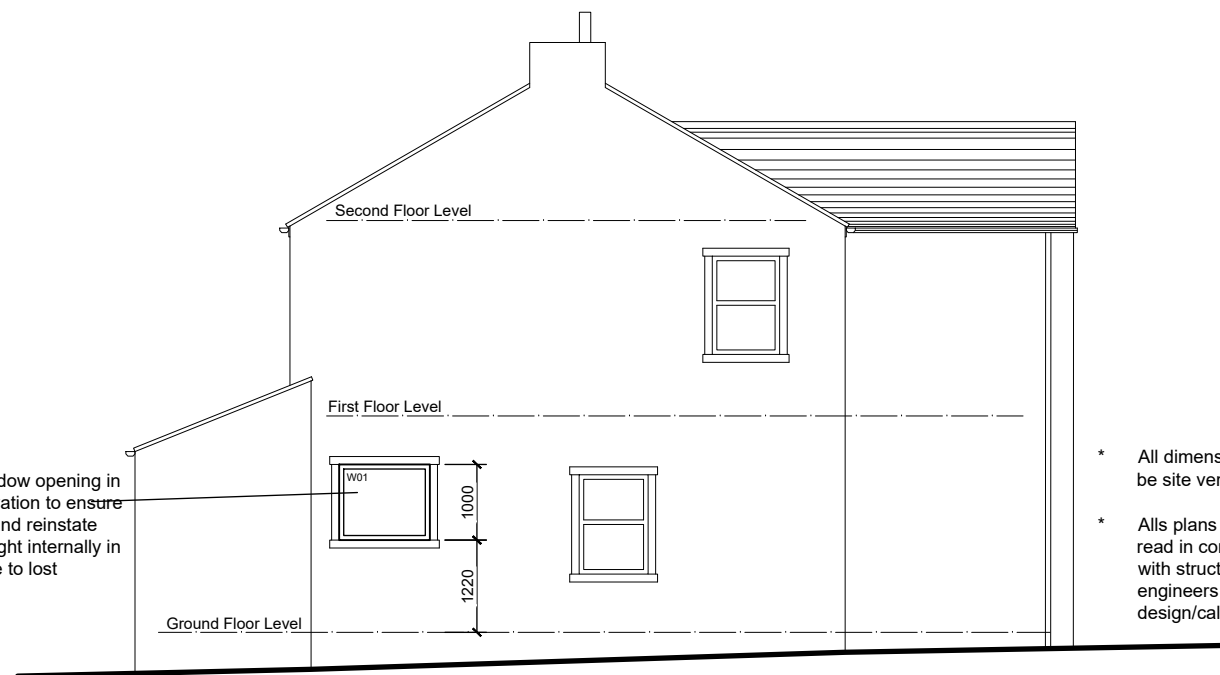

North Elevation
(side)

