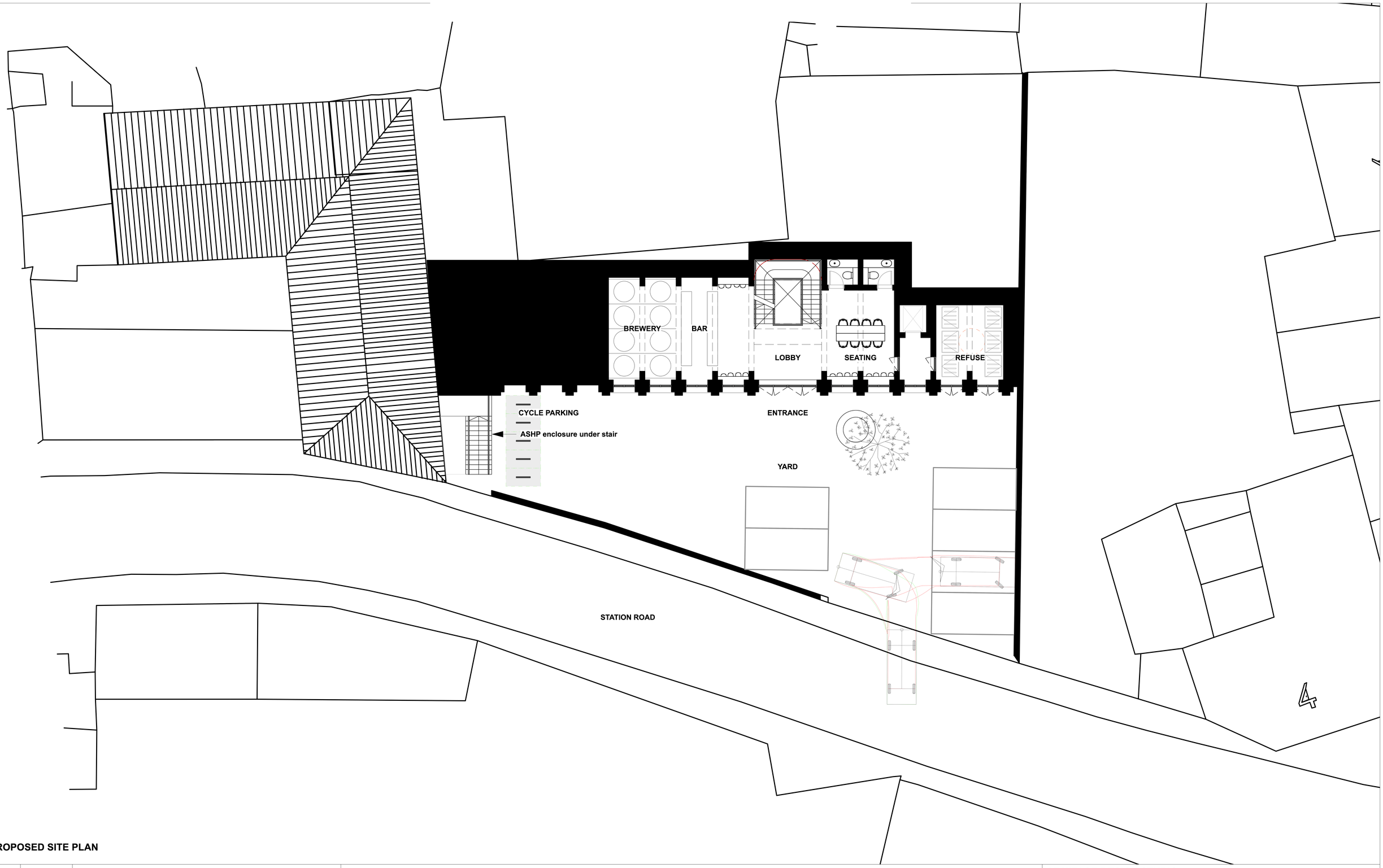


## PROPOSED SITE PLAN

| Revision | Date | Description |
|---|---|---|
| - | 11.07.2025 | Issued for Planning |

Notes

- Do not scale from this drawing. Use figured dimensions only.
- Check drawing on receipt and immediately report any discrepancies to the Architect.
- Armitage Design Studio does not accept responsibility or liability for any use of this drawing by parties other than the party for whom it was prepared or for purposes other than those for which it was prepared.
- This is not a construction drawing, it is unsuitable for the purpose of construction and must on no account be used as such.
- The recipient should report any drawing errors, omissions or discrepancies to the architect. This drawing remains the copyright of Armitage Design Studio and shall not be re-used without their written permission.
- All structural elements are to be designed by the Structural Engineer. Any indication of structural elements in these drawings is purely indicative.
- All mechanical and electrical elements are to be designed by the Mechanical and Electrical Engineer. Any indication of mechanical or electrical installations in these drawings is purely indicative.

0 1 10m

**ARMITAGE DESIGN STUDIO**

| | |
|---|---|
| JOB: | Bamforth's Brewery |
| CLIENT: | Sam Carr |
| SCALE: | 1.100 @ A3 |
| DATE FIRST ISSUED: | 10.04.2025 |
| DRAWING: | Proposed Parking Plan - 03 |
| REFERENCE: | 0001-PL-903 |
| REVISION: | - |
| STATUS: | PLANNING |