

west elevation

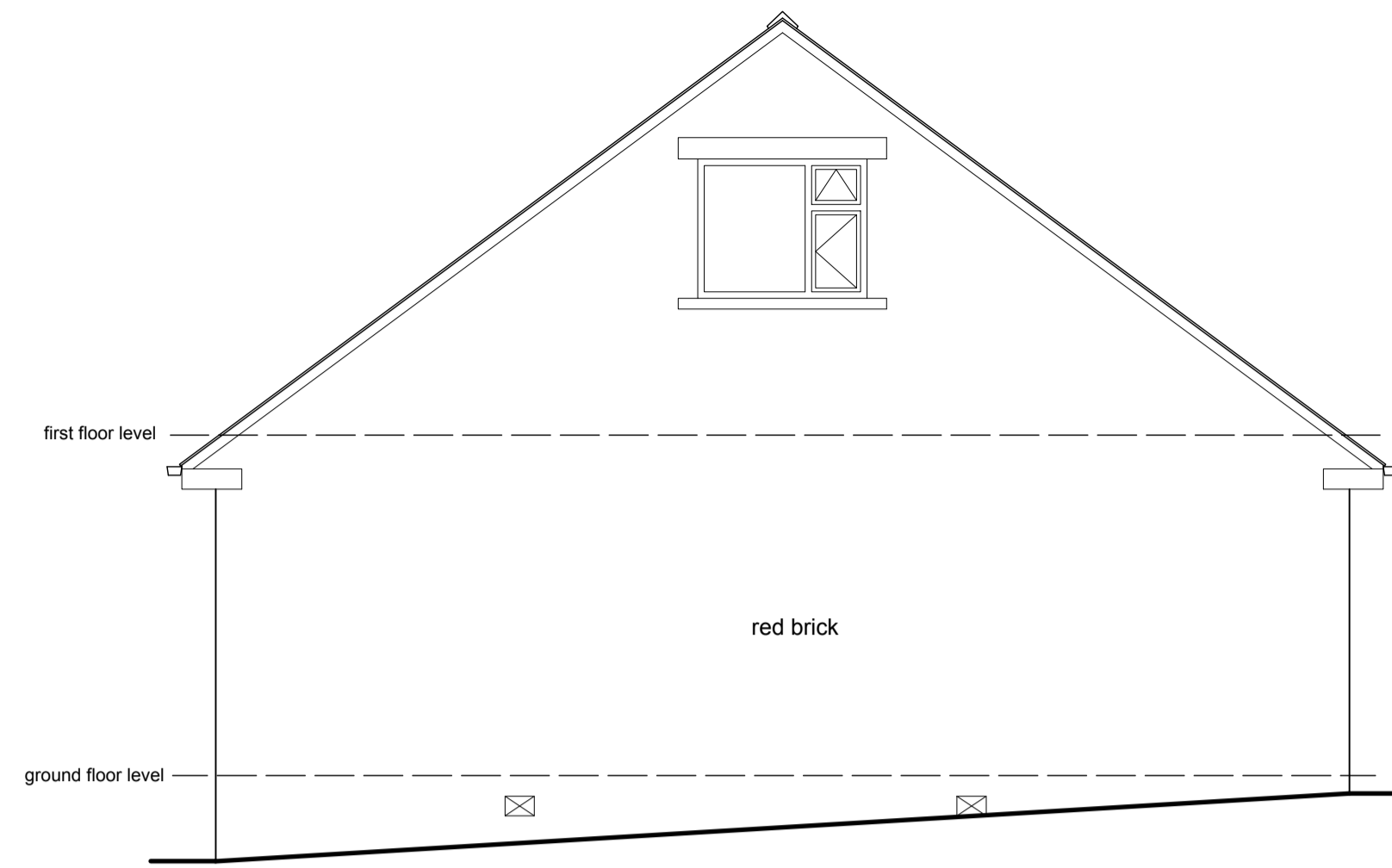

east elevation

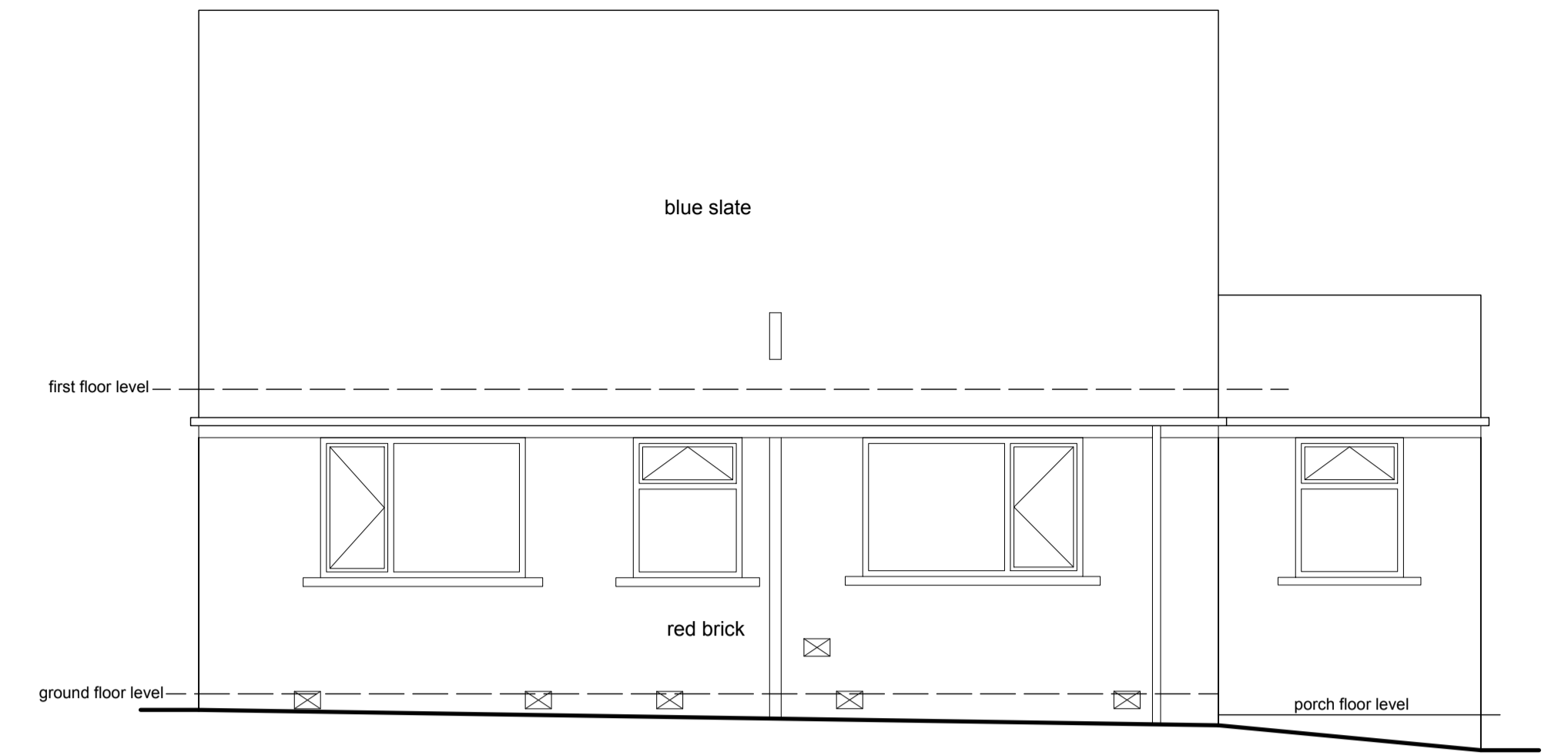

south elevation



north elevation

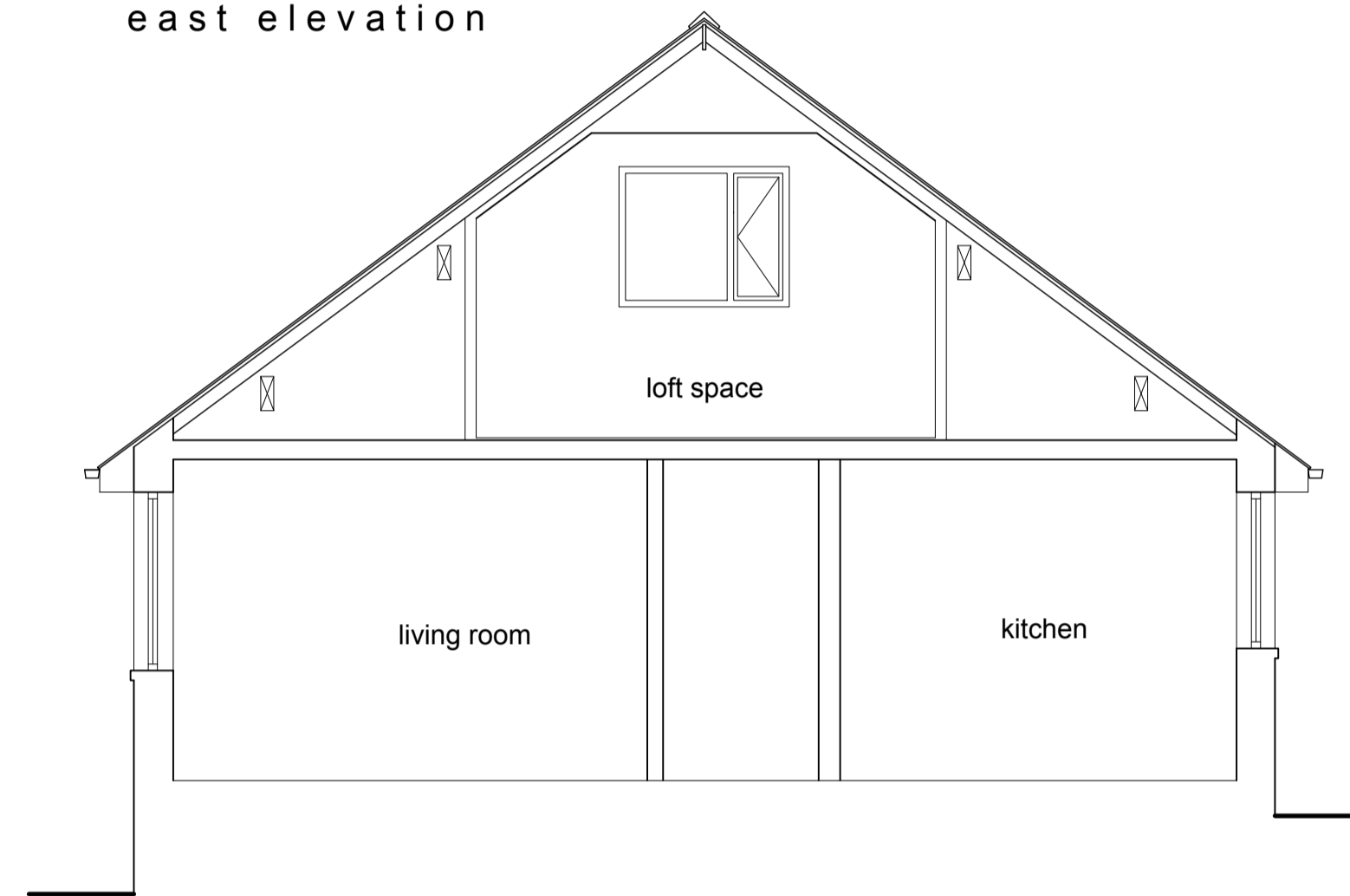

general section AA

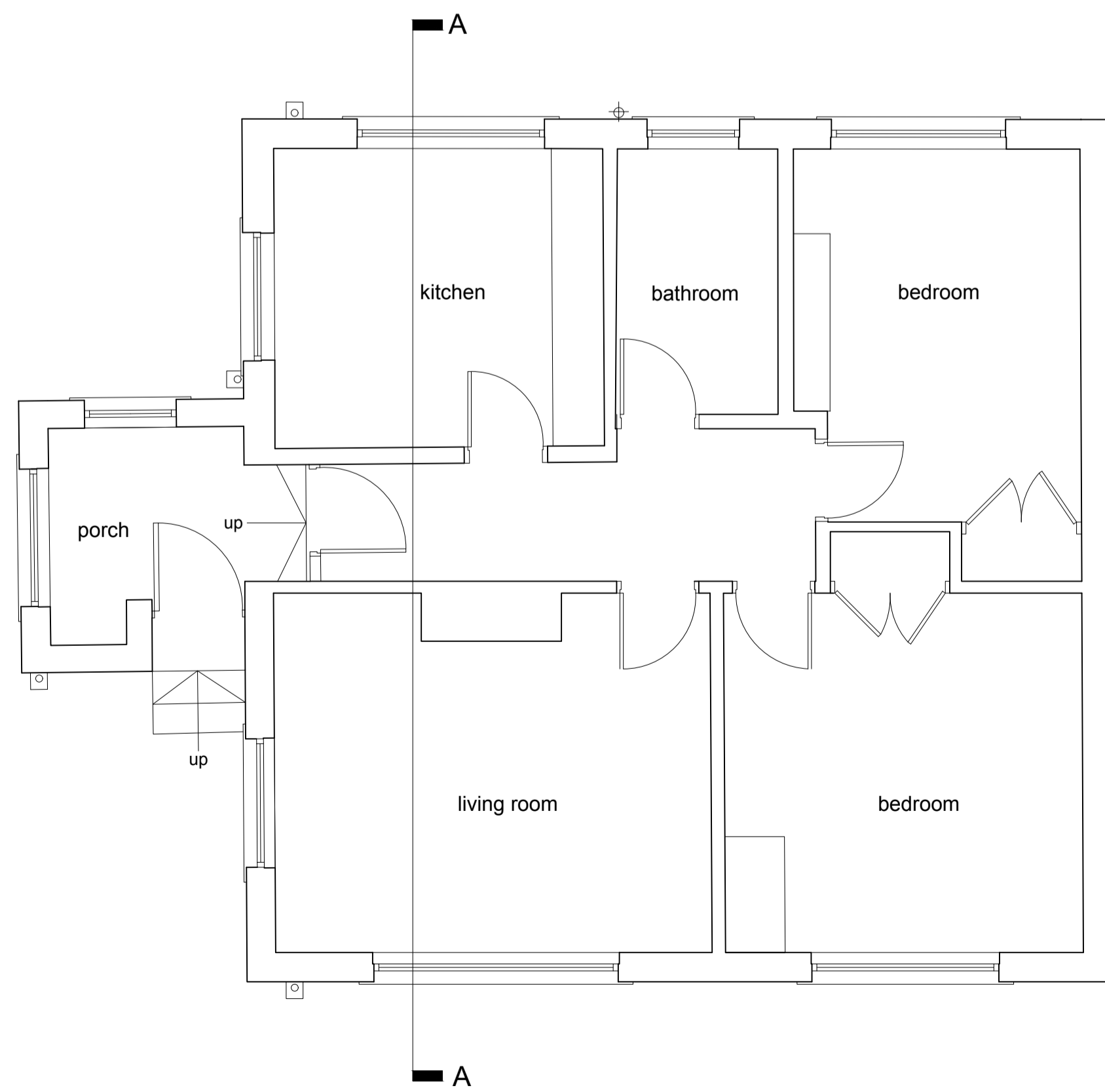

ground floor plan

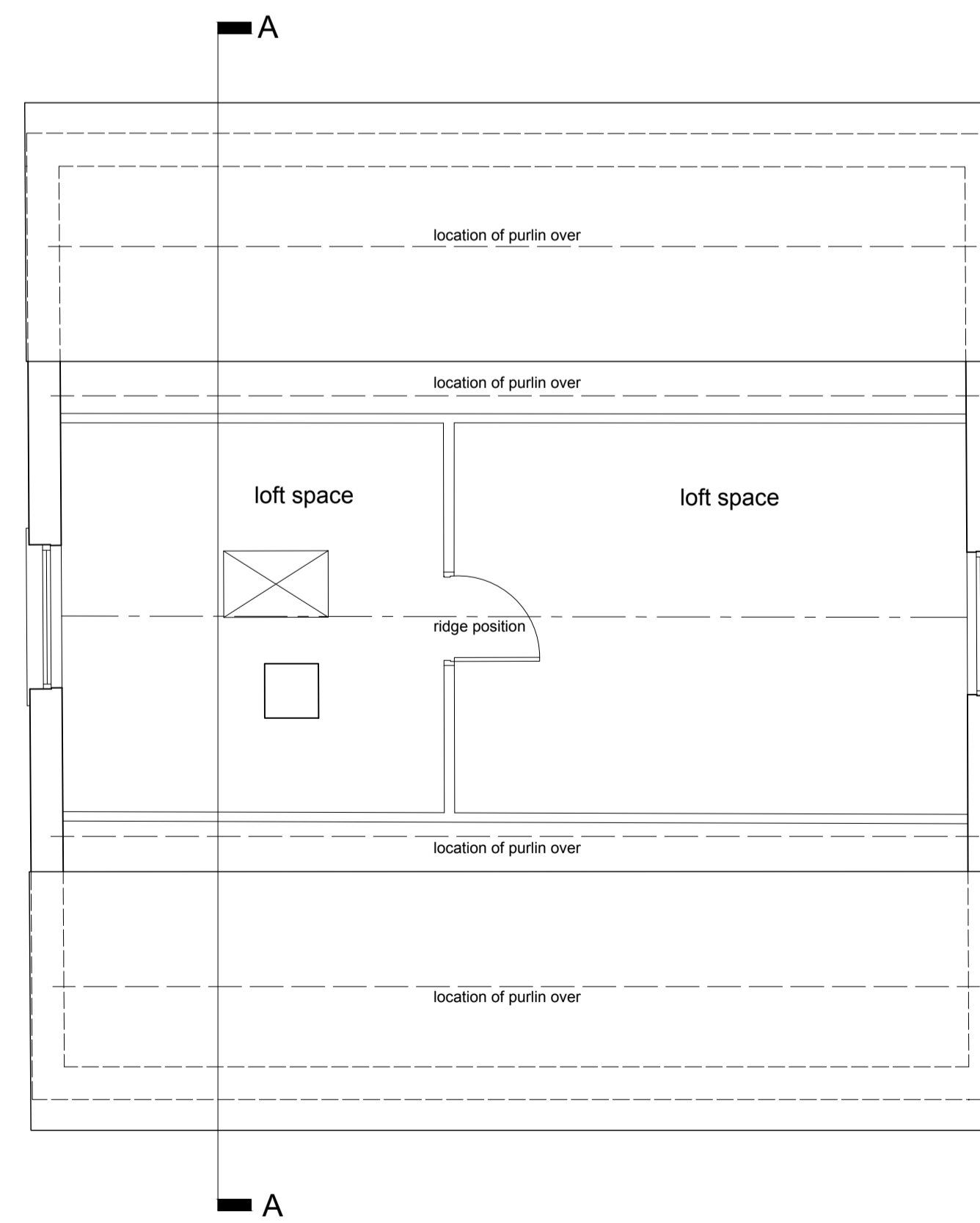

first floor plan

Notes:  
 This drawing has been prepared specifically for the purpose of Planning Permission (where appropriate) & Building Regulation Approval. Valley Properties accept no liability for errors or omissions. The drawing may be used for estimating purposes, but the Principal Contractor must cost fully from a site investigation. The Contractor is responsible for checking site dimensions, materials etc., and all building work, such work being checked by Building Control on site, as may be appropriate. Valley Properties disclaim any liability for works carried out.

Revisions:  
 Rev.A  
 Rev.B  
 Rev.C  
 Rev.D  
 Rev.E

**VALLEY PROPERTIES**  
 ARCHITECTURAL DESIGN SERVICES  
 5 Holmfirth Road  
 Meltham  
 Holmfirth HD9 4AA  
 Tel: 01484 854100 Mob: 07769736142  
 E-mail: vproperties@btinternet.com

Client Details

Mr & Mrs Proud

Project Title  
 Proposed extension and alterations at:  
 Lyndise  
 Little Lane  
 Wooldale  
 Holmfirth

Drawing Title  
 Survey Drawing

Scale	Drawing Number	Rev	Date Drawn	Drawn By
1:50	2025/02/02		04/03/2025	Emilia Stanhope