

EXISTING GROUND FLOOR

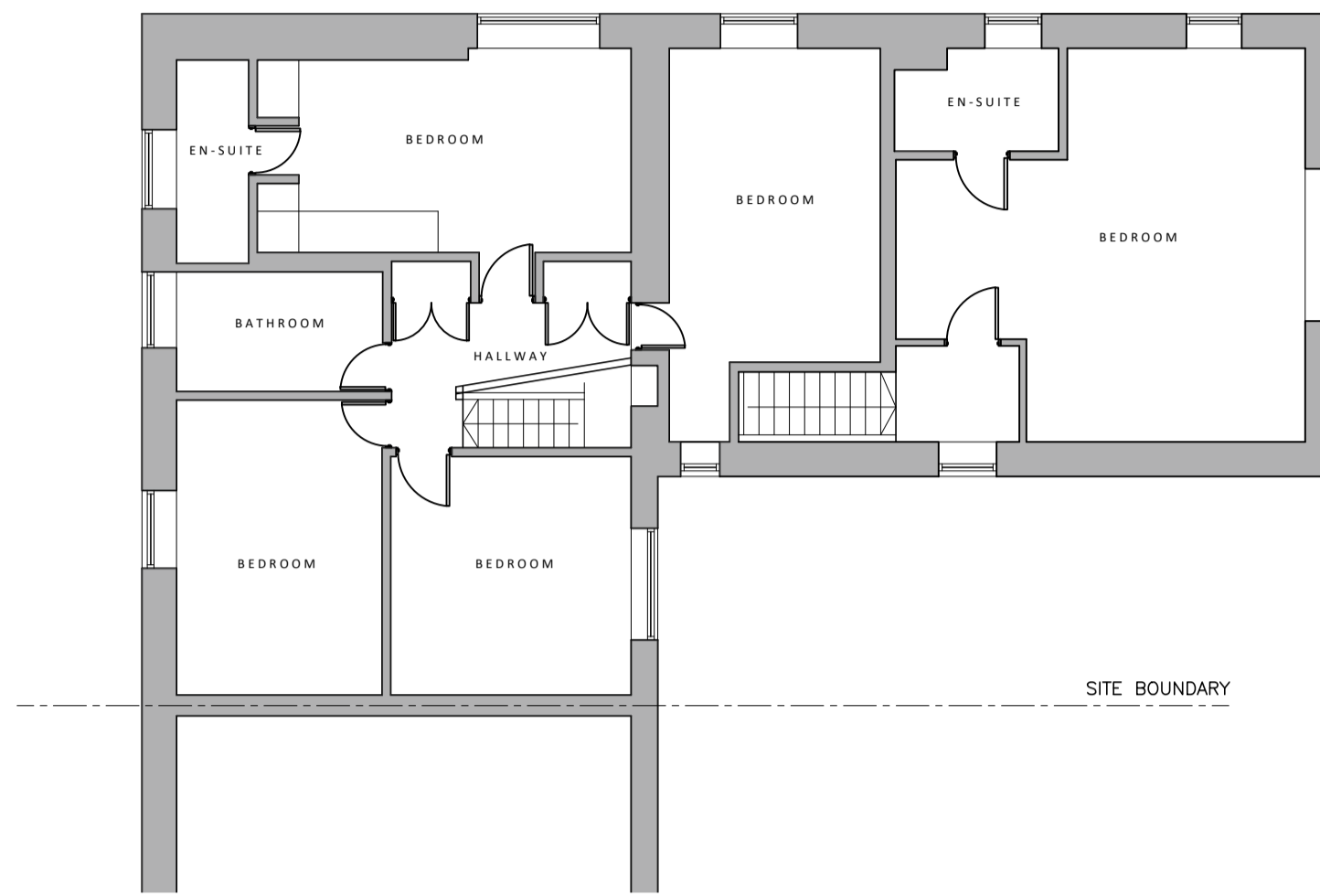

EXISTING FIRST FLOOR

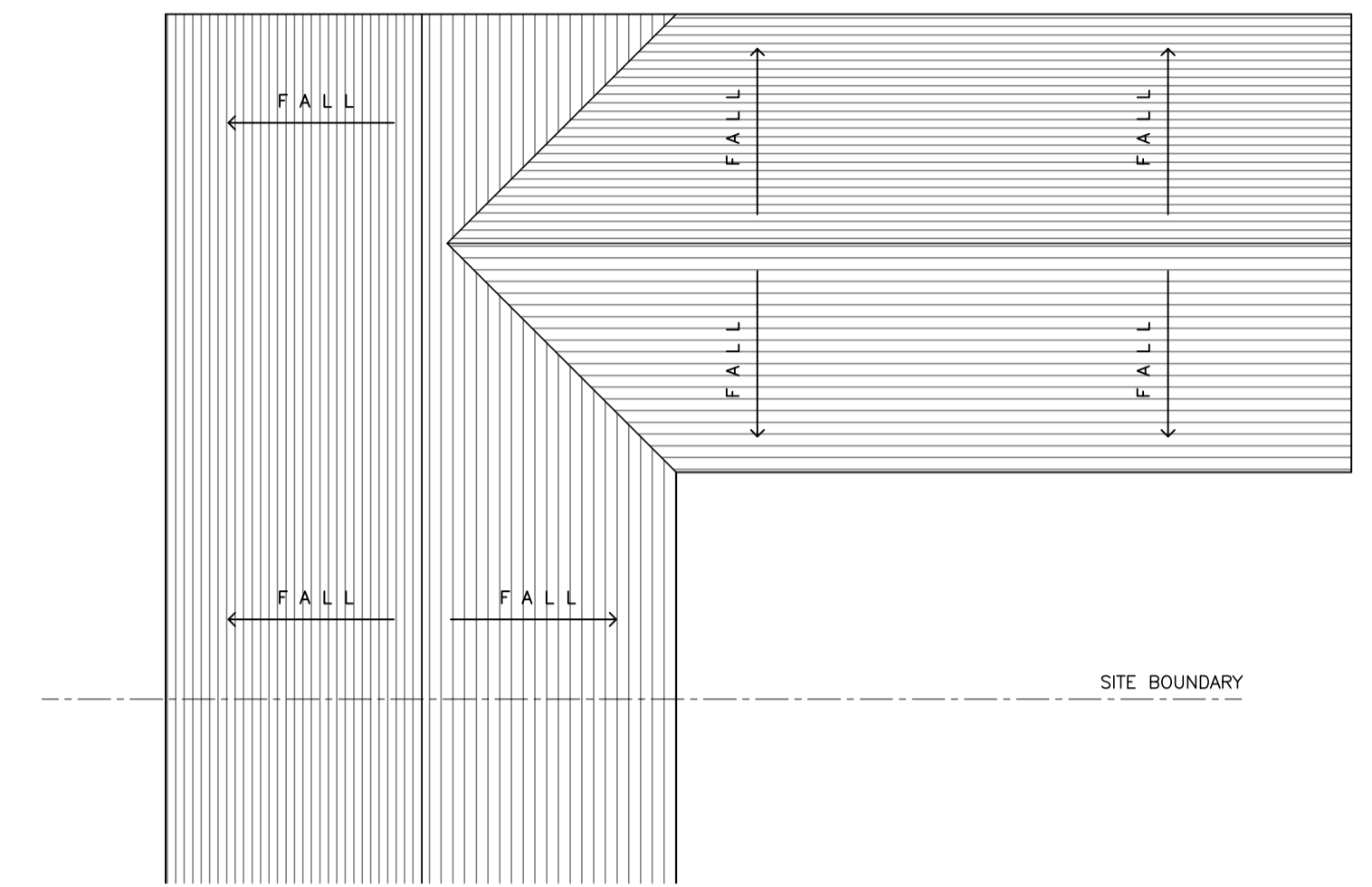

EXISTING ROOF PLAN

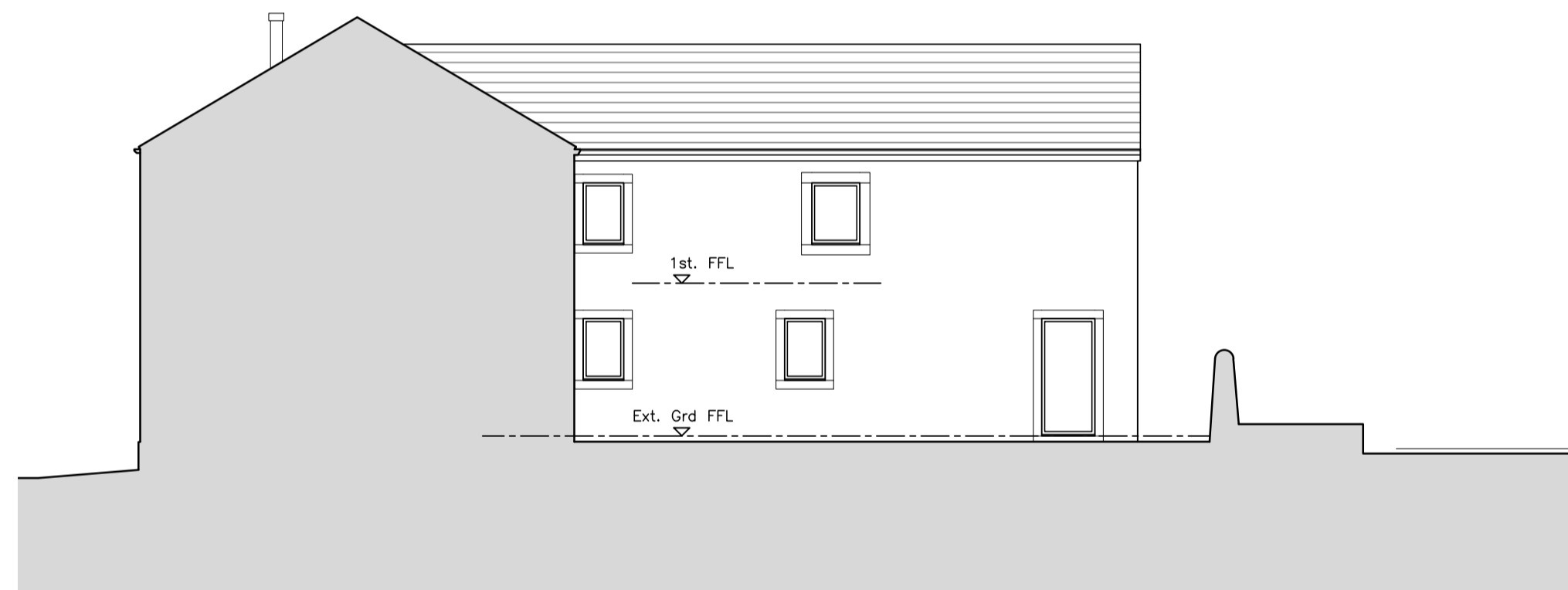

EXISTING WEST ELEVATION

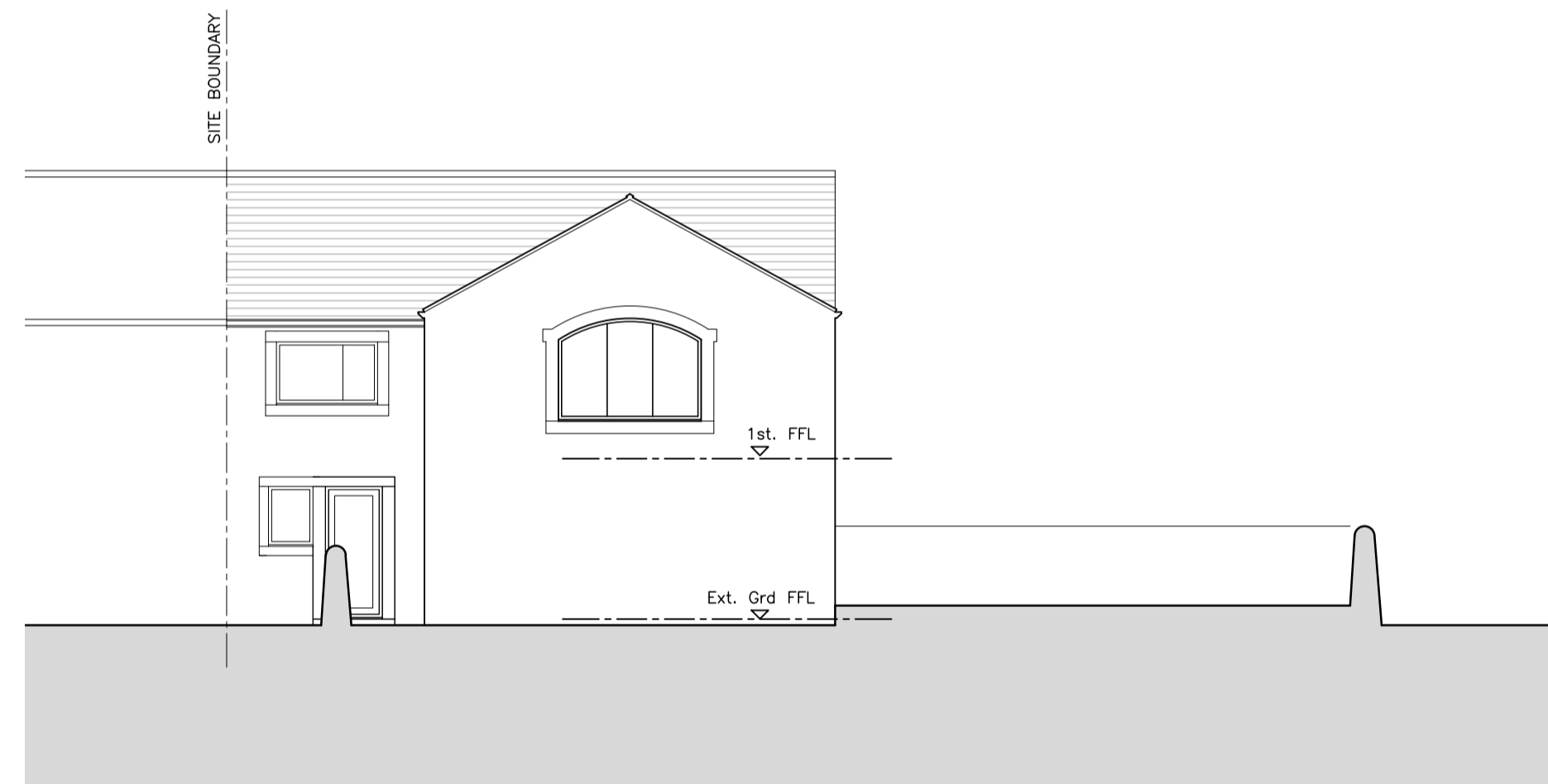

EXISTING SOUTH ELEVATION



EXISTING EAST ELEVATION





EXISTING NORTH ELEVATION (original Front Elevation)

PROPOSED EXTENSION

13 Top of the Bank, Thurstonland, Huddersfield, HD4 6XZ

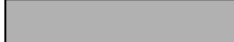
KEY:

-  Existing Walls
-  Existing Wall/Structure to be removed.
-  Proposed Walls

REV DATE DR APP NOTES



STATUS **PLANNING**

SCALE	DRAWN	APPROVED	DATE
1:100@A1	RPD	RPD	MAR '25
JOB No.	DWG No.	REVISION	
RD0444	0010	-	

PROJECT
13 TOP OF THE BANK
THURSTONLAND
HUDDERSFIELD
HD4_6XZ

Client:
MR_K_THACKERY

RD Architecture + Design
Studio Address:
Suite 3a, Milner House, Milner Way, Ossett, Wakefield, WF5 9JE

Email: rob@rdawfrey@gmail.com
Website: www.rdarchitectureanddesign.com
Tel: 07834547300

TITLE
**EXISTING_FLOOR_PLAN_&
ELEVATIONS**