

PROPOSED GROUND FLOOR

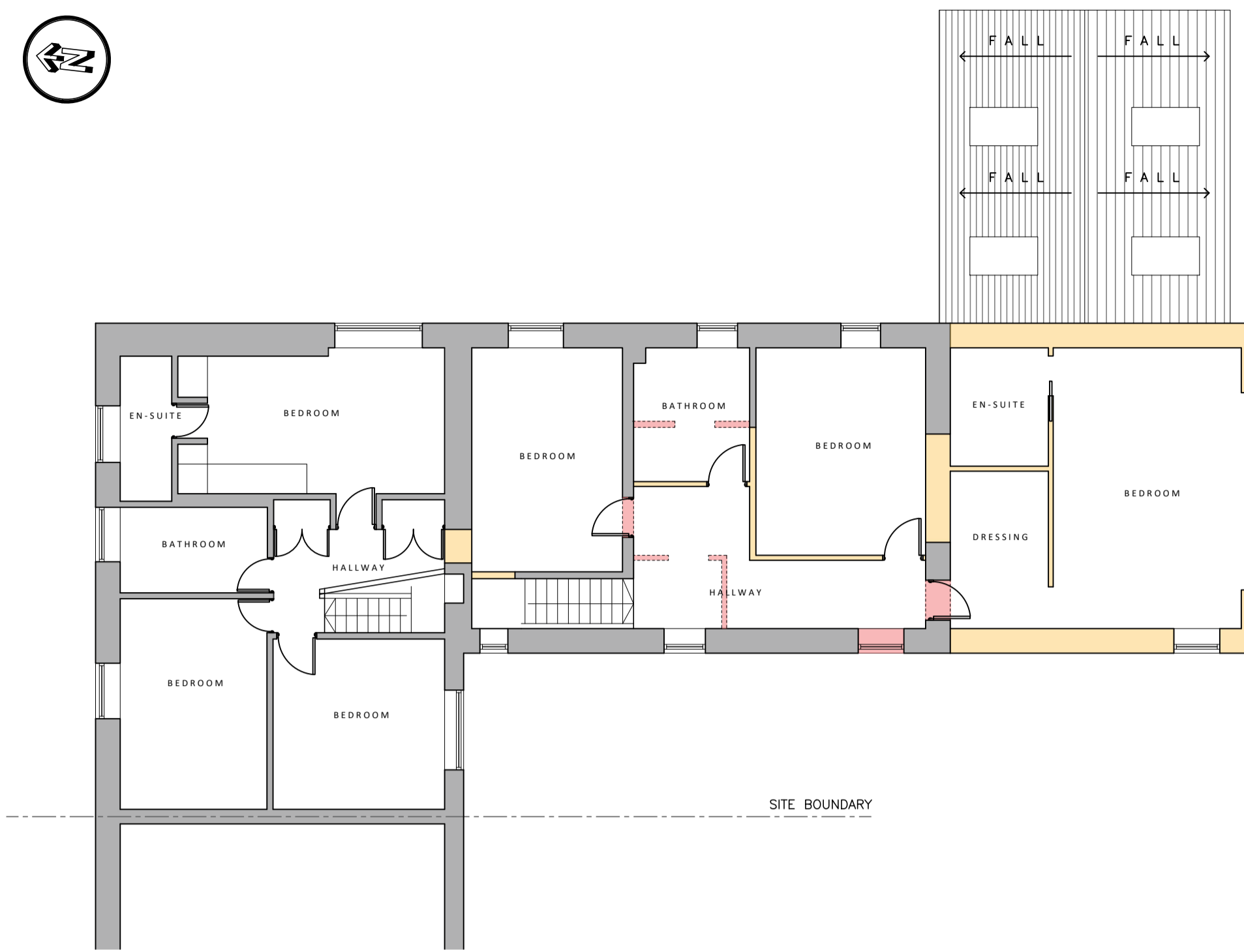

PROPOSED FIRST FLOOR

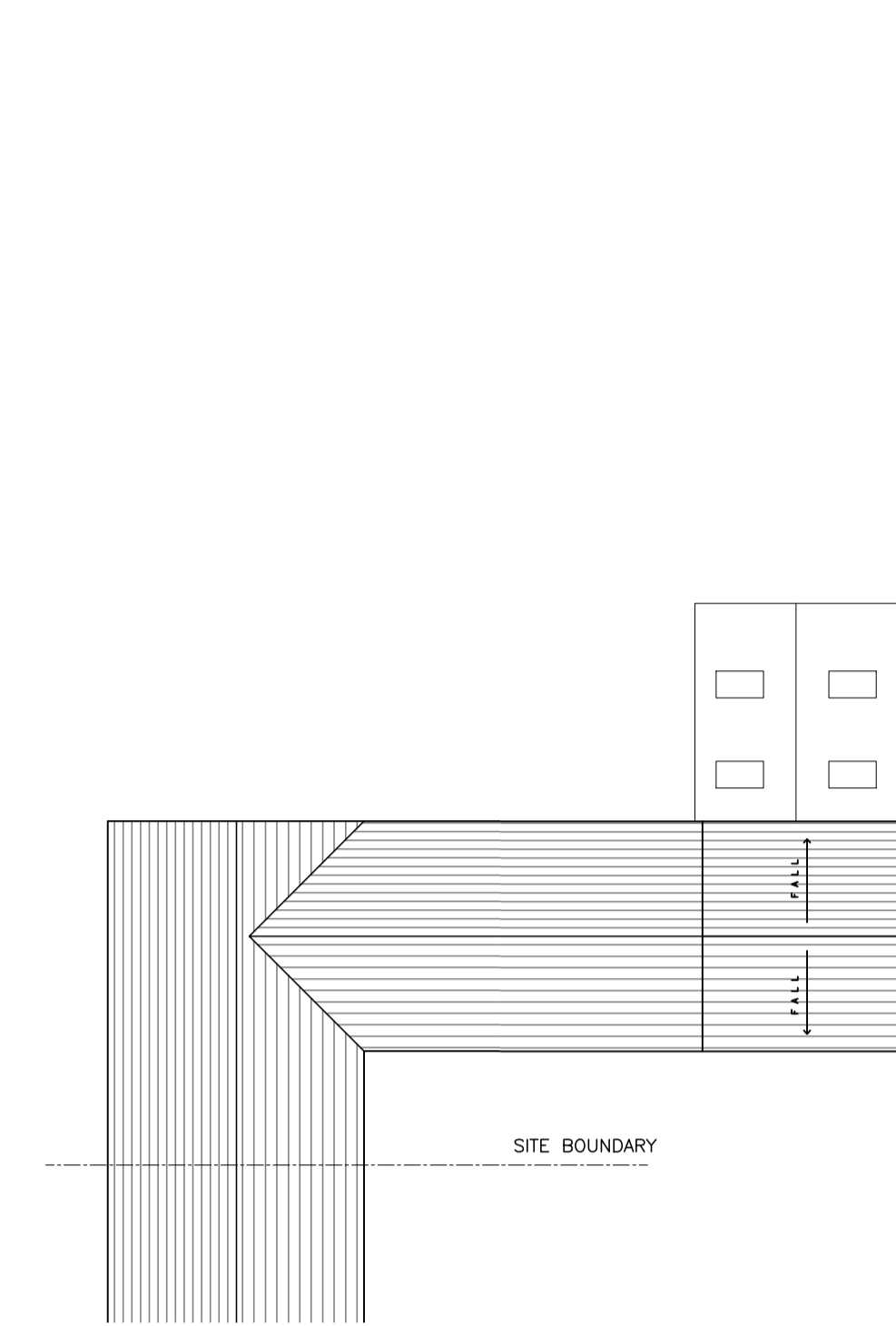

PROPOSED ROOF PLAN Scale 1:200

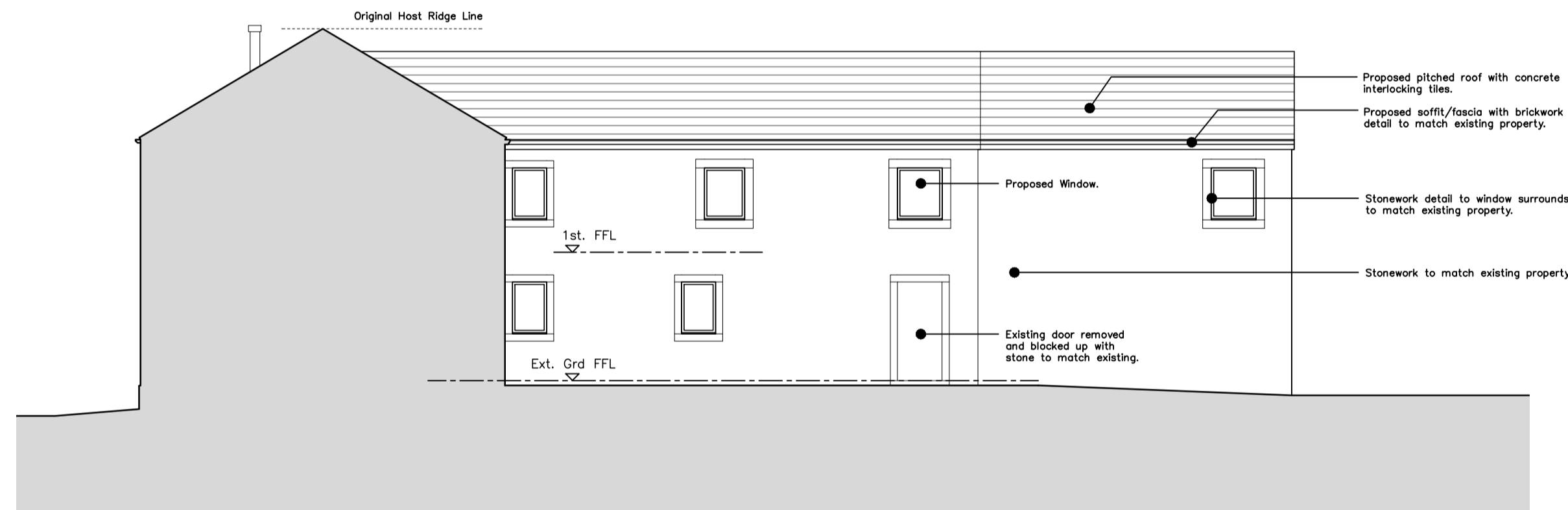

PROPOSED WEST ELEVATION

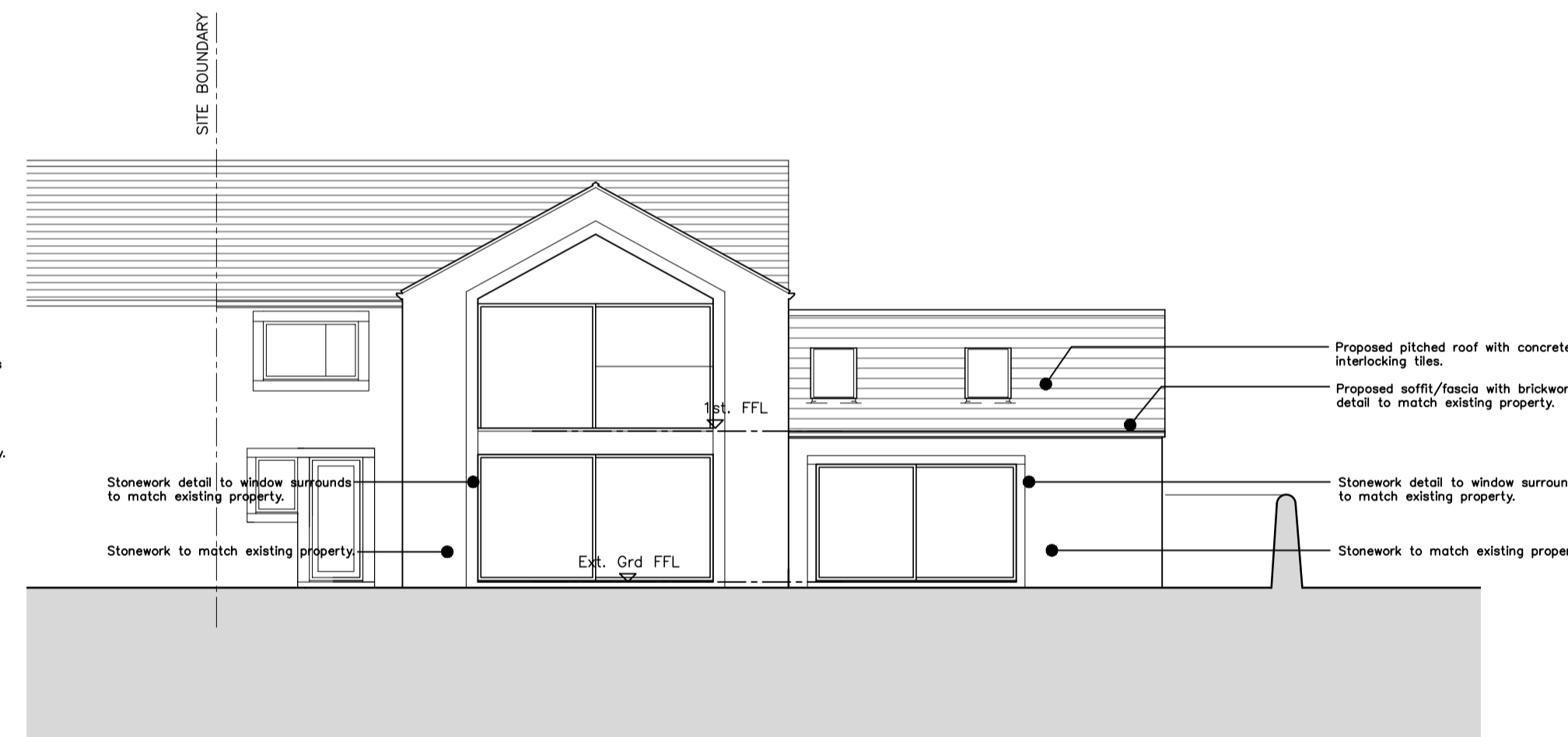

PROPOSED SOUTH ELEVATION



PROPOSED EAST ELEVATION



PROPOSED NORTH ELEVATION (original Front Elevation)

KEY:

- Existing Walls
- Existing Wall/Structure to be removed.
- Proposed Walls

REV DATE DR APP NOTES



STATUS			
SCALE	DRAWN	APPROVED	DATE
1:100@A1	RPD	RPD	MAR '25
JOB No.	DWG No.	REVISION	
RD0444	0020	-	

PROJECT
13 TOP OF THE BANK
 THURSTONLAND
 HUDDERSFIELD
 HD4 6XZ

Client:
MR K THACKERY
 RD Architecture + Design
 Studio Address:
 Suite 3a, Milner House, Milner Way, Ossett, Wakefield, WF5 9JE

Email: rob@rdawfreight@gmail.com
 Website: www.rdarchitectureanddesign.com
 Tel: 07834547300

TITLE
PROPOSED FLOOR PLAN & ELEVATIONS

PROPOSED EXTENSION

13 Top of the Bank, Thurstonland, Huddersfield, HD4 6XZ