PLANTING SCHEDULE

NO	KEY	SPECIES	Common Name	%	SPECIFICATION		no/m2
NATIVE PLANTING TO EXISTING PERIPHERAL AREAS & CAR PARK ENVIRONS :-							
PROPOSED NATIVE TREES (WHERE SPACE PERMITS)					**Extra Heavy Standards**		
1	Bp	Betula pendula	Native Silver Birch		14-16cm grth,4.25- 6m ht,1.8-2.1m ht		
2	Msy	Malus sylvestris	Native Crab Apple		clear stem Double Stake/ Tie		
2	Ppa	Prunus padus	Native Bird Cherry		1.5 x 1.5m x 700mm depth pits		
2	Sa	Sorbus aucuparia	Native Rowan		RB If planted Nov- Mar ,CG if		
2	Tc	Tilia cordata	Native Small leafed Lime		planted April - Oct ,Rabbit guards		
NATIVE MIXED SCRUB PLANTING TO PERIPHERAL AREAS TO ENHANCE BIODIVERSITY & TO REPLACE NON							
NATIVE LAUREL, PRIVET & LILAC				**%**	Specification	Groupings	Plant at
136		Cornus sanguinea	Dogwood	30%	1+1BR	7-13 of spp	2-metre
136	Scrub	Corylus avellana	Hazel	30%	1+1BR	3-5 of spp	cts to
91	Mix	Ilex aquifolium	Native holly	20%	1+1BR	scattered individuals	gaps in
46		Lonicera periclymenum	Native Honeysuckle	10%	1+1BR	5-9 of spp	existing
46		Sorbus aucuparia	Native Rowan	10%	1+1BR	5-5 of spp	scrub

NB Bare Root(BR) and Rootballed(RB) plants must be planted between Nov- March. If planted outside this season to be Container grown (CG) and put on order well before end of the planting season
Rabbit guards as necssary

NATIVE WOODLAND WILDFLOWER MIX BENEATH PERIPHERAL SCRUB AREAS
To be sown with Emorsgate EW1 Woodland Mixture at a rate of 4g/m2 in existing soil which should be retained and protected in situ in accordance with the BEMP specification.

NATIVE WILDFLOWER MIXES TO PERIPHERAL EDGES OF SCRUB AREAS & SEMI SHADED AREAS
To be sown with Emorsgate EW1 Woodland Mixture at a rate of 2g /m2, in conjunction with Emorsgate EM2 General Purpose Meadow Mix at a rate of 2g/m2 ,sown on 50mm of low nutrient calcarious topsoil over subsoil.
Topsoil to be loose tipped and spread with a back actor to avoid compaction and cultivated to a fine filth ready for seeding (avoid harrowing in root protection areas -carefully cultivated by hand)

NATIVE WOODLAND EDGE BULB MIX TO OUTER EDGE OF SCRUB/WOODLAND WILDFLOWER MIX

420		Anenome memorosa	Wood Anenome	15%	Planted in groupings
420	Woodland	Allum ursinum	Ramsons	15%	in selected locations
560	Bulb	Galanthuus nivalis	Snowdrop	20%	beneath existing trees & scrub/
560	Mix	Hyacinthoides non-scripta	Bluebell	20%	edge of scrub
420		Primula vulgaris	Native Primrose	15%	trees at 25/m2
420		Ranunculus ficaria	Lesser Celandine	15%	In early autumn

WILDFLOWER MIX TO MORE OPEN AREAS EITHER SIDE OF RAMP & EAST & WEST OF CAR PARK
To be sown with Emongate EM2 General Purpose Meadow Mix at a rate of 4g/m2 ,sown on 50mm of low nutrient calcareous topsoil over subsoil. Topsoil to be loose tipped and spread with a back actor to avoid compaction & cultivated to a fine filth ready for seeding (avoid harrowing in root protection areas -carefully cultivated by rake)

FLOWERING LAWN MIX TO SELECTED GRASS AREAS INC BENEATH ORCHARD TREES & TRIANGLE SOUTH OF RAMP
To be sown with Emorsgate EL1 Flowering Lawn Mix at a rate of 5g/m2 sown on 50mm of low nutrient calcareous topsoil over subsoil. Topsoil to be loose tipped and spread with a back actor to avoid compaction and cultivated to a fine filth ready for seeding.

NB Above Plant Schedule also to be read in conjunction with Brooks Ecological BEMP

PLANTING TO RESIDENTS COURTYARD GARDEN ZONE :-

ORNAMENTAL TREES WITHIN GARDEN & WHERE SPACE RESTRICTED (OF VALUE TO POLLINATORS) Shortlist :-					
3	AR	Amelanchier Robin Hill	Snowy Mespils	**Extra Heavy Standards**	
3	SE	Sorbus commixta Embley	Small Rowan variety	14-16cm grth,4.25- 6m ht	
1	SJ	Sorbus Joseph Rock	Small Rowan variety	1.8-2.1m ht clear stem	
2	PP	Prunus Pandora	Pink Ornamental Cherry	1.5 x 1.5m x 700mm depth pits	
1	PA	Prunus sub. Autumnalis Rosea	Winter Flowering Cherry	Rootballed if planted Nov- Mar	
		Rootballed if planted Nov- Mar	CG IF Planted April to Oct		
ORCHARD FRUIT TREES				**Rootstock**	**Fruit 'Half Standards'**,6-8cm grth+
1	CF	Conference Pear (Self Fertile)	Eating Pear	Quince A	1.2-1.5m clear stem,2.5-3.0m ht
1	ML	Malus Laxton Superb(Self F.)	Eating Apple	MM106	Vase shaped crown,C.G, 25-50L
1	VP	Victoria Plum (Self Fertile)	Eating Plum	St Julien	Semi dwarf rootstocks
MULTI STEM SMALL TREES & MULTI STEM SPECIMEN SHRUBS TO GARDEN WHERE SPACE TOO RESTRICTED FOR TREES					
3	AO	Amelanchier alnifolia 'Obelisk'	Fastigiate Snowy Mespills	50-70L 150-175cm multi stem	
2	Ap	Acer palmatum Orange Dream	Japanese Maple Var	50-70L 1.75-200cm multi stem	
1	HP	Hamamelis mollis Pallida	Witch Hazel	50-70L 150-175cm multi stem	
2	Mst	Magnolia stellata	Star Magnolia	50-70L 150-175cm multi stem	
1	MJ	Magnolia stellata Jane Platt	Pink Star Magnolia	50-70L 150-175cm multi stem	
HEDGES WITHIN GARDEN ZONE & BETWEEN BUILDINGS					
412	FAG SYL	Fagus sylvatica	Native Beech	5L / RB 900-1200mm	5/lin m
40	ESC APP	Escallonia Apple Blossom	Pink Escallonia variety	3L 40-60cm bushy	4/lin m
74	LAV HID	Lavendula spica Hidcote	Compact Lavendar variety	2L 15-20cm bushy	6 lin m
ORNAMENTAL SHRUBS, & GROUNDCOVERS & GRASSES TO BOUNDARIES & GARDEN AREAS -Including :-					
12	ACH CER	Achillea mill. Cerise Queen	Cerise pink Yarrow	2L	5/m2
24	ACH TER	Achillea millefolium Terracotta	Yarrow variety	2L	5/m2
6	AGA BLA	Agastache Black Adder	Giant Hyssop	2-3L	5/m2
58	ANE LES	Anemanthele lessoniana	Pheasants Tail Grass	2L	5/m2
115	BER COR	Bergenia cordifolia	Elephant Ears	2L	5/m2
8	BUD BLU	Buddlea Blue Chip	Dwarf butterfly bush	3L 30-40cm	4/m2
7	CEA BLU	Ceanothus Blue Mound	Low ceanothus var.	3L 30-40cm	4/m2
19	CEA REP	Ceanothus Thyrsiflorus Repens	Groundcover Ceanothus	3L 30-40cm	4/m2
8	CHO AZT	Choisya Aztec Pearl	Feathery foliaged Mexican Orange	10L 40-60cm	specimen
10	CHO SUN	Choisya ternata Sundance	Mexican Orange Blossom	5L 40-60cm	3/ m2
43	DRY AFF	Dryopteris affinus	Evergreen Fern	2L	4/m2
15	ECH RAI	Echinacea Rainbow Marcella	Echinacea var.	2L	6/m2
6	FES ELI	Festuca Elijah Blue	Blue Fescue Grass	5L Bushy	7/m2
48	GER ALB	Geranium macrorrizum Album	Geranium for shade	2L 20-30cm	5/m2
37	GER ROZ	Geranium Rozanne	Geranium variety	2L	5/m2
20	GER WAR	Geranium x ox' Wargrave Pink	Pink Geranium	2L	5/m2
94	HEB AUT	Hebe Autumn Glory	Mauve Hebe	2L 20-30cm	5/m2
31	HEB SAP	Hebe Saphire	Pale Mauve Hebe	2L 20-30cm	5/m2
6	HEB MID	Hebe Midsummer Beauty	Hebe variety	5L 30-40cm	3/m2
24	HEU LIM	Heuchera Lime Marmelade	Lime foliaged Heuchera	2L full pot	5/m2
24	HOS GLA	Hosta sieboldiana glauca	Hosta variety	2L	4/m2
23	LAV GRO	Lavendula Grosso	Tailler Lavender var	2L	7/m2
67	LAV HID	Lavendula spica Hidcote*	Compact Lavender	2L 20-30cm	7/m2
23	LIR BIG	Liriope muscari Big Blue	Muscari (large ftwd var)	2L	6/m2
83	LUZ NIV	Luzula nivea	Snowy Woodrush	2L 20-30cm	5/m2
22	MAH APP	Mahonia aquifolium Appollo	Mahonia/ Oregan grape	2L 20-30cm	4/m2
21	NEP WAL	Nepeta racemosa Walkers Low	Low early catmint variety	2L Full pot	5/m2
6	PEN HAM	Pennistetum Hameln	Fountain Grass	2L	5/m2
9	PHO SUN	Phormium Sundowner**	New Zealand Flax	15L 60-80cm	Specimen
7	PIN PUM	Pinus mugho Pumilo	Dwarf Pine Valety	5L 40-60cm	4/m2
5	RUD FUL	Rudbeckia fulgida Goldstrum	Black Eyed Susan variety	2L	4/m2
15	SAL MYS	Salvia Mystic Spires	Tall dark blue salvia	2-3L	5/m2
79	SAL OST	Salvia Ostfreisland	Purple Salvia variety	2L	5/m2
40	SAN CHA	Santolina chamaecparissus	Cotton Lavender	2L	6/m2
6	SEN SUN	Senecio Sunshine*	Senecio	3L 30-40cm	3/m2
69	SKI RUB	Skimmia japonica Fragrans	Fragrant Skimmia var	3L 30-40cm	4/m2
11	STA BYZ	Stachys byzantina Big Ears	Lambs Ears	3-5L full pot	5/m2
145	STI TEN	Stipa tenuissima 'Pony Tails'	Mexican Feather Grass	2L	5/m2
31	TIA SPR	Tiarella Spring Symphony	Foam Flower	2L	5/m2
28	VER BON	Verbena bonariensis	Verbena	2L	4/m2
10	VIB DAV	Viburnum davidii	Groundcover viburnum	3L 30-40cm	4/m2
136	VIN MAJ	Vinca major Variegata	Variegated Great Periwinkle	2L 30-40cm	5/m2
8	VIN BOW	Vinca minor Bowles Variety	Lesser Periwinkle var.	2L 20-30cm	5/m2
25	WIE FOL	Wiegela folis Purpureus	Wiegela variety	3L 30-40cm	5/m2

* Lavender, Pinus Pumilo, Santolina, Senecio to be bushy/ compact - not 'leggy',Phormium Sundowner-no garish substitutes

CLIMBING PLANTS TO TRELLISES, PERGOLAS & PERGOLA ARCHWAYS				
2	CLE JAC	Clematis jackmanii Superba	Purple flowered Clematis	10L 120-150cm
2	CLE MRS	Clematis Mrs Cholmondeley	Mauve Clematis	10L 120-150cm
2	JAS OFF	Jasminum officinale Grandiflolum	Jasmine	10L 150-175cm
2	LON BEL	Lonicera periclymenum Belgica	Honeysuckle	10L 150-175cm
2	LON COP	Lonicera x henryi Copper Beauty	Evergreen Honeysuckle	10L 120-150cm
2	ROS VEI	Rosa Velcherblau	Mauve rambling Rose	5L 90-120cm
4	TRA JAS	Trachylospermum jasminoides	Trachylospermum	10L 100-120cm
EDIBLE PLANTS INC. CULINARY HERBS & DWARF SOFT FRUITS LOCATED IN CULINARY GARDEN & SOME SHRUB BEDS				
2	LAU NOB	Laurus nobilis (Topiary Cone)	Bay Laurel	25L 1.2-1.5m ht
2	MEN PIP	Mentha x piperata	Peppermint	2L
2	MEN SPI	Mentha x spicata	Spearmint	2L
3	ORE MAR	Oregana marjorata	Marjoram	2L
3	ORE VUL	Oregano vulgare	Oregano	2L
8	RAS RUB	Raspberry Ruby Beauty	Dwarf Rasberry	3L 15-20cm (plant in spring after frosts)
10	ROS GIN	Rosmarinus Green Ginger	Compact Rosemary	2L
2	SAL OFF	Salvia officinalis	Sage	2L
7	SAL PUR	Salvia officinalis Purpurescens	Purple Sage	2L
8	STR MAR	Strawberry Mara de Bois	Perpetual Strawberry	3L 15-20cm (plant in spring after frosts)
3	THY CIT	Thymus citriodorus	Lemon Thyme	2L
3	THY VUL	Thymus vulgaris	Thyme	2L
NATURALISING DWARF SPRING BULB MIX-IN SWATHES IN FLOWERING LAWNS & EDGE OF SELECTED SHRUB BEDS				
264		Crocus purpureus	Crocus (Spring flowering)	25% Bulbs	35/ m2
157	Lawn	Galanthus nivalis	Native Snowdrop	15% Bulbs	Plant as
157	Bulb Mix	Iris reticulata	Iris reticulata	15% Bulbs	a mixture
157		Fritillary meleagris	Snakes head fritillary	15% Bulbs	in early /
315		Narcissus February Gold	Early dwarf Daffodil	30% Bulbs	mid Sept

PROPOSED LAWN AREAS
Proposed Lawn Areas to receive a minimum depth of 150mm Topsoil over a decompacted base & to be cultivated & either turfed, or seeded with an approved amenity lawn/ grass mix eg Germinal Seeds A2 Quality Lawn Mix (TBA) inc preseed fertilizer

GENERAL NOTES

1.This drawing to be read in conjunction with: -
- Outline Planting Specification document
- Outline Maintenance Schedule (Excel Document)
-Farrell and Clark Architects Proposed Site Plan, Elevations and Sections
-Brooks Ecological Preliminary Ecological Appraisal 10.01.23 ref ER-6262-01; Ecological Impact Assessment (BNG Report) 0.709.23 Ref ER-6262-02-ECIA ; CEMP 08.02.24 ref ER-6262-3(inc proposed protective fencing) ; and BEMP 09.02.24 Ref ER-6262-04 (for existing and proposed native BNG habitats and their maintenance & management)
-Brooks Ecological Tree Survey 18.01.23; and Arboricultural Impact Assessment and associated Tree Protection Plan- September 2023, for details of existing trees removed and retained, recommended tree works, tree protection including proposed temporary protective fence lines and special construction measures within the RPA's where specified.
-CCS Surface Water Management Report September 2023 and Drainage Layout drawing LE-161-CCS-0100-DR-S-0200- latest revision once available.
2. The proposals are based on information available at the time and may be subject to tweaks or updates to accommodate drainage, M&E services etc.

GENERAL NOTES continued: -

3. Re Trees in relation to proposed drainage - Tree positions have been located to avoid proposed SW and FW drains and proposed cellular drainage attenuation tank as far as feasible. Root barriers to be included locally to one side of proposed trees where necessary -as indicated on the drawing- where a proposed SW or FW drain passes nearby.
The SUDs paving to car park, and attenuation cellular system under the car park aisle, to be wrapped in a porous root resistant geomembrane. If for any reason that proves infeasible - then individual root barriers to the car park island beds to be introduced. Depths TBA.
Trees to south of car park to be located within the southern existing scrub strip (rather than in the island beds) – due to the attenuation tank becoming wider/located partly beneath the southern island beds). Trees to island beds to north of car park now reverted to smaller/ compact ornamental varieties re proximity of cellular attenuation tank.

N

0 5 10 15 20

1:250 at A1

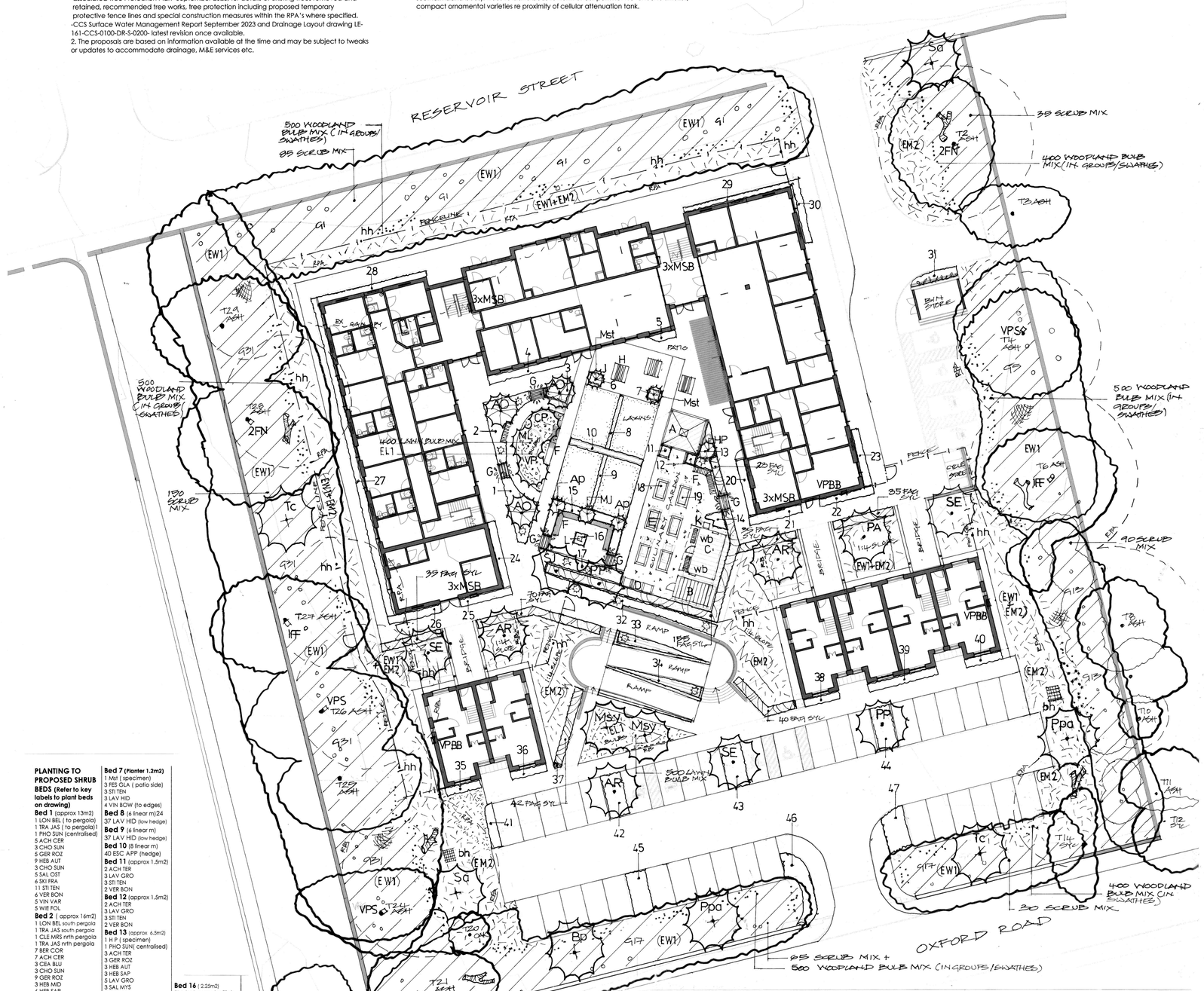

LEGENDS

NATIVE PLANTING TO PERIPHERAL AREAS & CAR PARK ENVIRONS & PERIMETERS: -

- Existing trees & scrub to site periphery retained & protected during works in accordance with Brooks Ecological AIA & Tree Protection Plan& Method Statement. To be enhanced & managed by removal of dead trees, dead wood, and thinning out of non-natives, & coppicing of existing scrub & introduction of proposed native understorey scrub planting inc. Hazel, Dogwood, Holly, Rowan & Wild Honeysuckle
- Proposed native trees- where space permits, inc. Lime, Birch, Rowan, Crab Apple, Bird Cherry
- EW1 — Proposed native scrub/ understorey planting to peripheral existing tree/ scrub areas once thinned out (as above scrub list)- planted as transplants & small shrubs To be under seeded with native woodland grassland wildflower meadow mix Emorsgate EW1 Woodland Mixture- to existing/ proposed scrub zones
- EW1+EM2 — Proposed combined native woodland grassland wildflower meadow mixes- Emorsgate EW1Woodland Mixture sown in conjunction with Emorsgate EM2 General Purpose Meadow Mix - to edges of scrub areas and semi -shaded peripheral areas
- EM2 — Proposed native Emorsgate EM2 General Purpose Meadow Mixture- to more open Areas, including areas in vicinity of ramps
- Proposed native woodland bulbs in swathes to selected areas to outer edges of the Woodland Wildflower mix zones including Wild Garlic, Primroses, Wood Anemones, Snowdrops, Bluebells etc

PLANTING TO RESIDENTS GARDEN, INDEPENDENT LIVING UNITS, RAMP & CAR PARK ISLAND BEDS: -

- Proposed ornamentals trees of value to wildlife where space restricted including Small Rowan, Amelanchier and Cherry varieties
- Multi stem small trees/ large shrubs inc Witch Hazel, Amelanchier & Star Magnolia.
- Proposed dwarfing stock fruit trees- Apple, Plum, Pear
- Proposed native Beech structure hedges to garden zones
- Ornamental & flowering hedges to garden /lawn zones
- Proposed ornamental shrub, groundcover & herbaceous & grasses planting including sensory plants & plants for pollinators
- Proposed climbing plants to timber pergola archways into gardens
- Proposed culinary beds for growing herbs, vegetables, soft fruit, flowers
- (BULBS) — Proposed dwarf spring bulbs to flowering lawns
- EL1 — Proposed native Emorsgate EL1 Flowering Lawn Mixture to selected grassed areas including areas beneath orchard trees, and to triangular zone to base of ramp
- Proposed amenity lawns for residents -turfed or seeded TBA
- Root barriers to one side of proposed trees only - where FW or SW drain runs nearby Depth TBA depending upon drain depths eg 900mm -1m depth ribbed barriers

ECOLOGICAL HABITAT ARTEFACTS - FOR BIRDS & BATS, INSECTS, BEES & BUTTERFLIES

- VPBB — 3 no. building integrated bat boxes- 'Vivaro Pro Build -in' Woodstone Bat Boxes Available from NHBS. Built directly into fabric of new walls. Located high as possible, ideally directly below verges of gables & eves, with good access to unlit vegetated tree cover/ gardens. Where feasible southern elevation. Avoiding above windows.
- 2FN — 2 no. 2FN Schwegiar Bat Boxes to selected suitable existing mature trees to a height of 4-7m, pointing in different aspects. To be hung/ fixed to tree trunk using 'tree friendly' aluminium nails. available from www.nhbs.com. Locations TBA with Ecologist.
- 1FF — 2 no. 1FF Schwegiar Bat Box to selected suitable existing mature trees to a height of 4-7m. To be hung from a branch near to trunk or fixed using 'tree friendly' aluminium nails. available from www.nhbs.com. Locations TBA with Ecologist. **NB**: Once inhabited Bat Boxes must only be disturbed by a qualified Ecologist
- MSB — 12 no building integrated Manthorpe Swift Bricks. Available from NHBS. Built into the fabric of new walls, in groups of 3, as high as possible, ideally directly below verges of gables & eves, avoiding above windows. Located with clear flight path from entrance
- VPS — 4 no. Vivaro Pro Seville 32mm opening Woodstone Bird boxes, colour 'Brown', or 'Grey' TBA 310mm height x 200mm width x 200mm depth Ref: #234956 available from www.NHBS.com (suitable for blue tits, tree sparrows, house sparrows, great tits, crested tits, nuthatches, coal tits and pied flycatchers). To be located 4m ht above ground, on suitable existing tree trunks with a northern / eastern aspect to avoid strong sunlight & prevailing winds. & suitable distance away from adjacent fence lines re predators. locations TBA
- Reclaimed selected sections of tree trunks from felled trees retained for insect & invertebrate habitats – indicative locations -TBA
- Piles of reclaimed small branches, brash for wildlife habitats
- bh — Bug Hotels created using old tree trunks, or pallets, & filled with reclaimed materials eg thin tree branches drilled with holes, bricks with holes, twigs, straw, hollow bamboo
- lh — Ladybird Houses on low posts fixed into ground
- wb — Wooden Bug & Bee Boxes- eg fixed to garden buildings positions TBA
- hh — 130mm2-150mm2 Hedgehog highway holes in base of proposed fence lines at intervals TBA & to bases of any new infill sections of perimeter stone walls that are not retaining walls. One hole per fence/ boundary elevation

LEGEND TO CENTRAL COURTYARD GARDEN VERTICAL ELEMENTS & LANDSCAPE STRUCTURES

A. Shelter/ Gazebo approx. 4m x 4 m
B. Greenhouse/ or Polytunnel - approx. 3m x 2.5 m
C. Storage Shed/ Workshop approx.5 m long x 4m wide including canopy
D. Compost bins
E. Raised Sleeper beds for Veg, Herbs, Soft fruit, Flowers
F. Seating
G. Timber Pergolas over garden entrances with climbing plants
H. Picnic Tables
I. Freestanding Planters
J. Enclosed water butts connected to down pipes
K. Garden Ornament eg Bird bath, sundial or small sculpture

PLANTING TO PROPOSED SHRUB BEDS (Refer to key labels to plant beds on drawing)

Bed 1 (approx 13m2)
1 LON BEL (to pergola)
1 TRA JAS (to pergola)1
1 PHO SUN (centralised)
5 ACH CER
3 CHO SUN
5 GER ROZ
9 HEB AUT
3 CHO SUN
5 SAL OST
6 SKI FRA
11 STI TEN
6 VER BON
5 VIN VAR
5 WIE FOL

Bed 2 (approx 16m2)
1 LON BEL south pergola
1 TRA JAS south pergola
1 CLE MRS nrth pergola
1 TRA JAS nrth pergola
7 BER COR
7 ACH CER
3 CEA BLU
3 CHO SUN
9 GER ROZ
3 HEB MID
6 HEB SAP
6 SAL OST
6 SKI FRA
10 STI TEN
6 VER BON
4 WIE FOL

Bed 3 (approx 4.25 m2)
1 CLE MRS pergola
1 TRA JAS pergola
3 GER ROZ
5 HEB AUT
3 SKI FRA
6 STI TEN
3 VIN VAR

Bed 4 (approx 6.8m2)
3 BUD BLU
6 HEB AUT
7 LAV HID
5 ROS GIN
5 SAL PUR
5 SAL OST
6 SAN CHA

Bed 5 (approx 2m2)
3 HEB AUT
3 LAV HID
1 ROS GIN
2 SAL OST
3 SAN CHA

Bed 6 (Planter 1.2m2)
1 Mst (specimen)
3 FES GLA (patio side)
3 STI TEN
3 LAV HID
4 VIN BOW (to edges)

Bed 7 (Planter 1.2m2)
1 Mst (specimen)
3 FES GLA (patio side)
3 STI TEN
3 LAV HID
4 VIN BOW (to edges)

Bed 8 (6 linear m)24
37 LAV HID (low hedge)

Bed 9 (6 linear m)
37 LAV HID (low hedge)

Bed 10 (8 linear m)
40 ESC APP (hedge)

Bed 11 (approx 1.5m2)
2 ACH TER
3 LAV GRO
3 STI TEN
2 VER BON

Bed 12 (approx 1.5m2)
2 ACH TER
3 LAV GRO
3 STI TEN
2 VER BON

Bed 13 (approx 6.5m2)
1 H P (specimen)
1 PHO SUN(centralised)
3 ACH TER
3 GER ROZ
3 HEB AUT
3 HEB SAP
5 LAV GRO
3 SAL MYS
5 SKI FRA
5 STI TEN
3 VER BON

Bed 14 (3.5m2)
2 LON COP (trained to pergola arch)
4 BER COR
3 DRY AFF
4 LIR BIG
3 LUZ NIV

Bed 15 (approx 15 m2)
2 AP (multi stem-specimens to corners)
1 MAG JAN (multi stem specimen to centre))
2 CLE JAC (1 to each pergola)
2 JAS OFF (1 to each pergola)
2 ROS VEI (1 to each pergola)
10 ACH TER
6 AGA BLA
4 CEA BLU
2 CHO AZT
6 ECH RAI
8 HEB AUT
4 HEB SAP
12 LAV GRO
6 PEN HAM
6 SAL MYS
5 STA BYZ
14 STI TEN

Bed 16 (2.25m2)
Planted around a Bird Bath or Sun Dial or Garden Ornament :-
6 LAV HID
4 SAN CHA
4 SAL OST

Bed 17 (13m2)
2 LON BEL (1 to each pergola)
6 ANE LES
9 BER COR

Bed 17 continued
3 CHO SUN
6 GER WAR
6 HEU LIM
6 HEB AUT
6 HOS GLA
6 LIR BIG
8 LUZ NIV
6 SKI FRA
5 VIN VAR
150 LAWN BULB MIX(to front edges of shrub bed)

Bed 18 (approx 2m2)
Herb bed :-
1 LAU NOB (Topiary)
2 MEN PIP
3 ORE MAR
4 RAS RUB
2 ROS GIN
2 SAL OFF
4 STR MAR
3 THY VUL

PLANTING NOTES TO ALL BEDS:-
Groundcovers, Shrubs, Herbaceous & Grasses to be planted randomly individually, or in small randomly repeated and woven swathes/ groups of say 3-5 of each species, feathered into each other rather than formal rectangular blocks. Smaller height species eg Lavender, Santolina, Bergenia, Heuchera etc located at fronts or ends of plant beds and taller species to back centre of beds

PLANTING TO PROPOSED SHRUB BEDS (Refer to key labels to plant beds on drawing)

Bed 19 (approx 2m2)
Herb bed :-
1 LAU NOB (Topiary)
2 MEN SPI
3 ORE VUL
4 RAS RUB
2 ROS GIN
2 SAL PUR
4 STR MAR
3 THY CIT

Bed 20 (approx 4.8m2)
5 BER COR
4 HEB AUT
7 GER WAR
3 LUZ NIV
4 SKI FRA
3 VIN VAR

Bed 21 (approx 4.8m2)
5 BER COR
5 HEB AUT
5 LUZ NIV
5 GER WAR
3 SKI FRA
3 VIN VAR

Bed 22 (approx 4.65m2)
4 BER COR
5 LIR BIG
4 HEB AUT
4 LUZ NIV
3 SKI FRA
3 VIN VAR

Bed 23(approx 4.8m2)
5 ANE LES
3 GER ALB
3 HEU LIM
3 TIA SPR
5 SKI FRA
4 VIN VAR

Bed 24 (approx 5.6m2)
5 ANE LES
5 BER COR
4 GER ALB
3 HEU LIM
6 LIR BIG
3 SKI FRA
5 VIN VAR

Bed 25 (approx 4.8m2)
5 ANE LES
5 BER COR
3 GER ALB
3 HEU LIM
3 LUZ NIV
3 SKI FRA
5 VIN VAR

Bed 26 (approx 4.8m2)
4 ANE LES
3 BER COR
3 GER ALB
3 SKI FRA
5 LUZ NIV
5 VIN VAR

Bed 27 (approx 28m2)
15 ANE LES
17 BER COR
15 DRY AFF
20 GER ALB
15 LUZ NIV
10 TIA SPR
25 VIN VAR
12 HOS GLA

Bed 28 (approx 7m2)
6 ANE LES
5 DRY AFF
5 GER ALB
3 LUZ NIV
7 TIA SPR
7 VIN VAR
3 HOS GLA

Bed 29 (approx 7m2)
5 ANE LES
5 DRY AFF
5 GER ALB
4 LUZ NIV
5 TIA SPR
8 VIN VAR
3 HOS GLA

Bed 30 (approx 5.3m2)
5 ANE LES
5 GER ALB
5 SKI FRA
5 LUZ NIV
6 TIA SPR
7 VIN VAR

Bed 31(approx 3.6m2)
4 BER COR
3 DRY AFF
3 MAH APP
3 SKI RUB
3 VIN VAR

Bed 32 (26.5m2)
3 PHO SUN (to fence)
3 HEB MID
7 ACH TER
5 BUD BLU
7 CEA REP
7 PIN PUM
9 ECH RAI
3 HEB MID
6 HEB SAP
12 LAV HID
4 NEP WAL
5 RUD FUL
7 SAL OST
6 STA BYZ
6 SAL MYS
10 SAN CHA
12 STI TEN
9 VER BON
7 VIN VAR

Bed 33 (approx 6m2)
1 PHO SUN (to centre of wide end)
5 LAV HID
3 HEB SAP
3 NEP WAL
5 SAN CHA
7 SAL OST
9 STI TEN

Bed 34 (approx 6m2)
1 PHO SUN (to centre of wide end)
7 LAV HID
3 HEB SAP
3 NEP WAL
5 SAN CHA
5 SAL OST
9 STI TEN

Bed 35(approx 3.6m2)
1 CHO AZT (to wall)
1 HEB SAP (to wall)
5 BER COR
4 SAL OST
3 SKI FRA
5 STI TEN

Bed 36 (approx 3.6m2)
1 CHO AZT (to wall)
1 HEB SAP (to wall)
5 BER COR
4 SAL OST
5 HEB AUT
5 STI TEN

Bed 37 (approx 0.8m2)
4 VIN VAR

Bed 38(approx 3.6m2)
1 CHO AZT (to wall)
1 HEB SAP (to wall)
5 BER COR
4 SAL OST
3 SKI FRA
5 STI TEN

Bed 39(approx 6.85m2)
2 CHO AZT (to walls)
1 CHO SUN (to wall)
2 HEB SAP (to wall)
5 BER COR
5 HEB AUT
4 SAL OST
3 SKI FRA
5 STI TEN

Bed 40 (approx 3.6m2)
1 CHO AZT (to wall)
1 HEB SAP (to wall)
5 BER COR
4 SAL OST
5 STI TEN

Bed 41 (approx 5m2)
7 HEB AUT
5 LUZ NIV
5 VIN VAR
5 WIE FOL

Bed 42 (approx 11m2)
3 CEA REP (back of bed
5 GER ROZ
5 LUZ NIV
7 HEB AUT
7 LAV HID
3 NEP WAL
5 SAL OST
3 SEN SUN (back of bed
8 STI TEN

Bed 43 (approx 11m2)
3 CEA REP back of bed
3 GER ROZ
7 SAN CHA
8 HEB AUT
7 LAV HID
3 NEP WAL
5 SAL OST
3 WIE FOL (back of bed
7 STI TEN

Bed 44 (approx 11m2)
3 CEA REP (back of bed
5 GER ROZ
6 HEB AUT
7 LAV HID
5 LUZ NIV
5 SAL OST
7 STI TEN
3 CEA REP (back of bed
3 NEP WAL
3 SEN SUN (back of bed

Bed 45 (approx 11m2)
Front/ edges of bed :-
7 BER COR
6 LIR MUS
5 LUZ NIV
6 VIN VAR
Back /south of bed out of sightline:-
5 DRY AFF
6 MAH APP
5 VIB DAV

Bed 46 (approx 7m2)
Front/ edges of bed :-
7 BER COR
5 LUZ NIV
6 VIN VAR
Back/south end of bed:-
5 DRY AFF
6 MAH APP

Bed 47 (approx 13m2)
Front & edges of bed:-
7 BER COR
6 LIR MUS
6 LUZ NIV
9 VIN VAR
Back/south end of bed:-
7 DRY AFF
7 MAH APP
5 VIB DAV

DETAILED SOFT LANDSCAPE PROPOSALS
FREDERICK FINLAY CARE HOME
OXFORD ROAD, DEWSBURY

CLIENT: THOMAS OWEN CARE
ARCHITECTS: FARRELL & CLARK ARCHITECTS
Date: Sept 24 Scale: 1.250 at A1 Drawn: MT Drwg No. 711.04

Margaret Twigg Dip LA CMLI
■ ■ ■ Chartered Landscape Architect ■ ■ ■
18 Brayton Avenue ▪ Didsbury ▪ Manchester ▪ M20 5LP
Telephone and Facsimile: 0161 445 8369
E-Mail: margaret@margarettwigg.co.uk