

NORTH EAST ELEVATION - 1:100
EXISTING

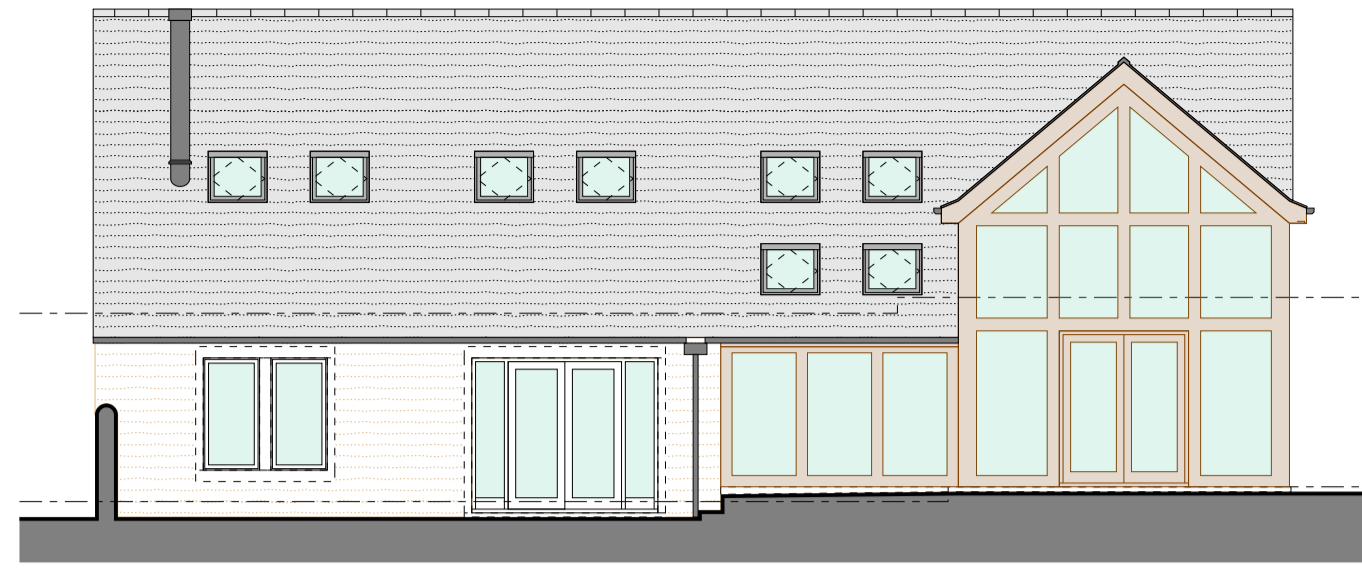

NORTH WEST ELEVATION - 1:100
EXISTING

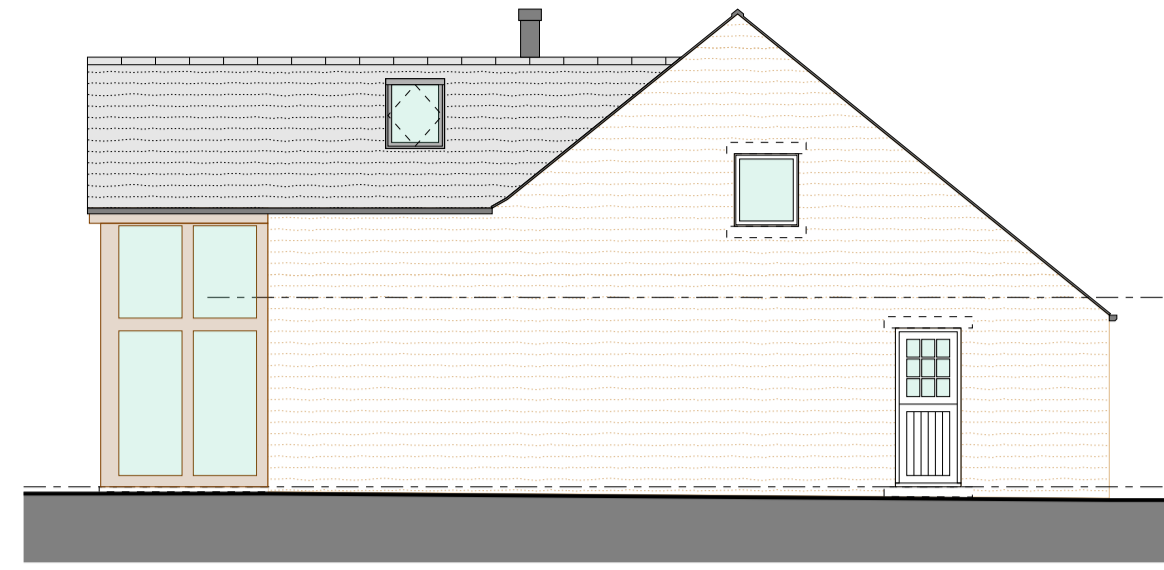

SOUTH WEST ELEVATION - 1:100
EXISTING

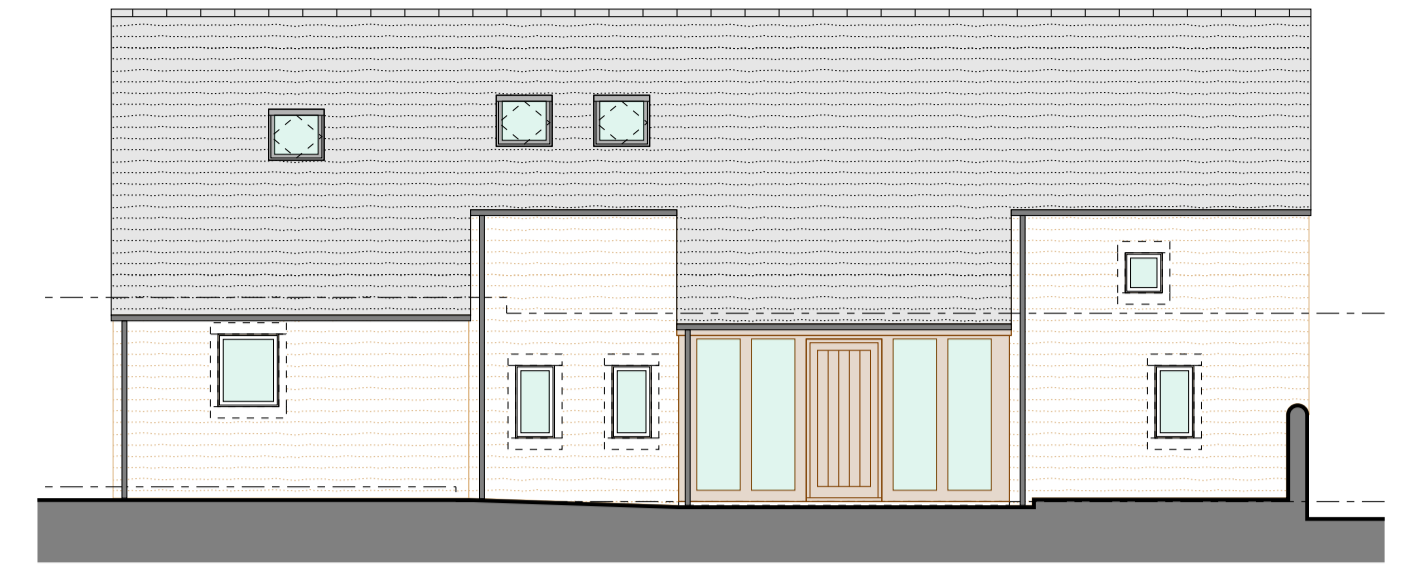

SOUTH EAST ELEVATION - 1:100
EXISTING

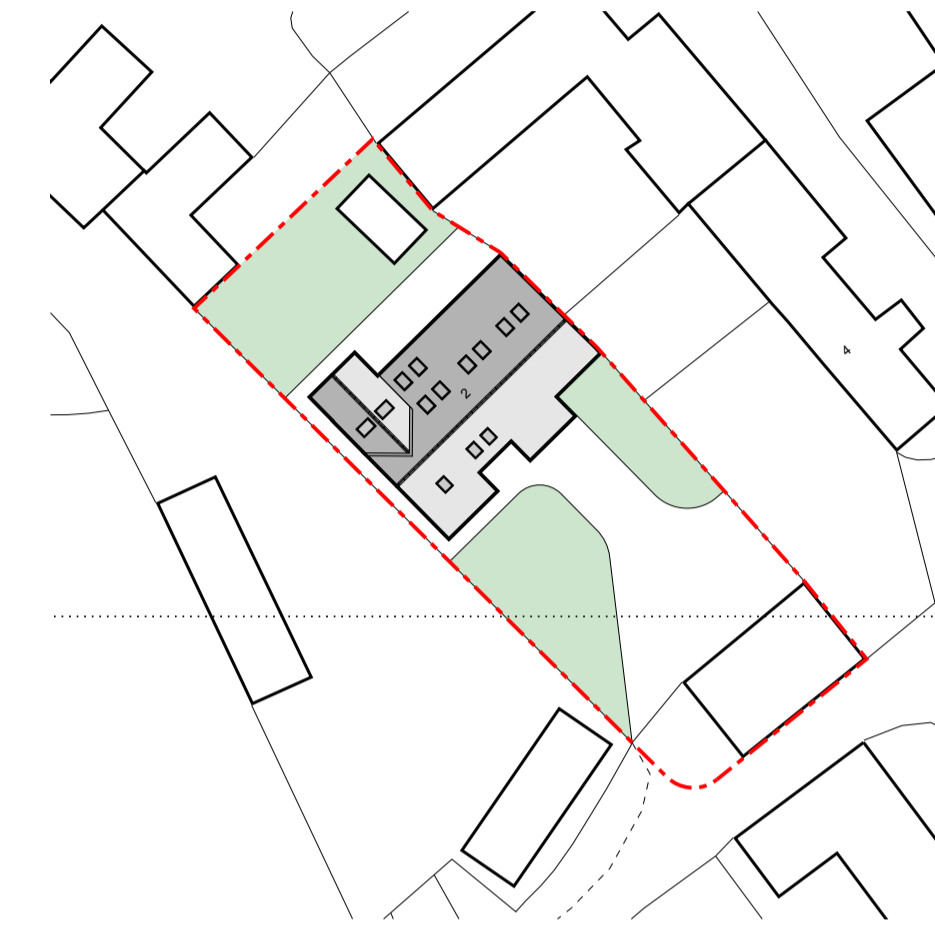

BLOCK PLAN - 1:500
EXISTING

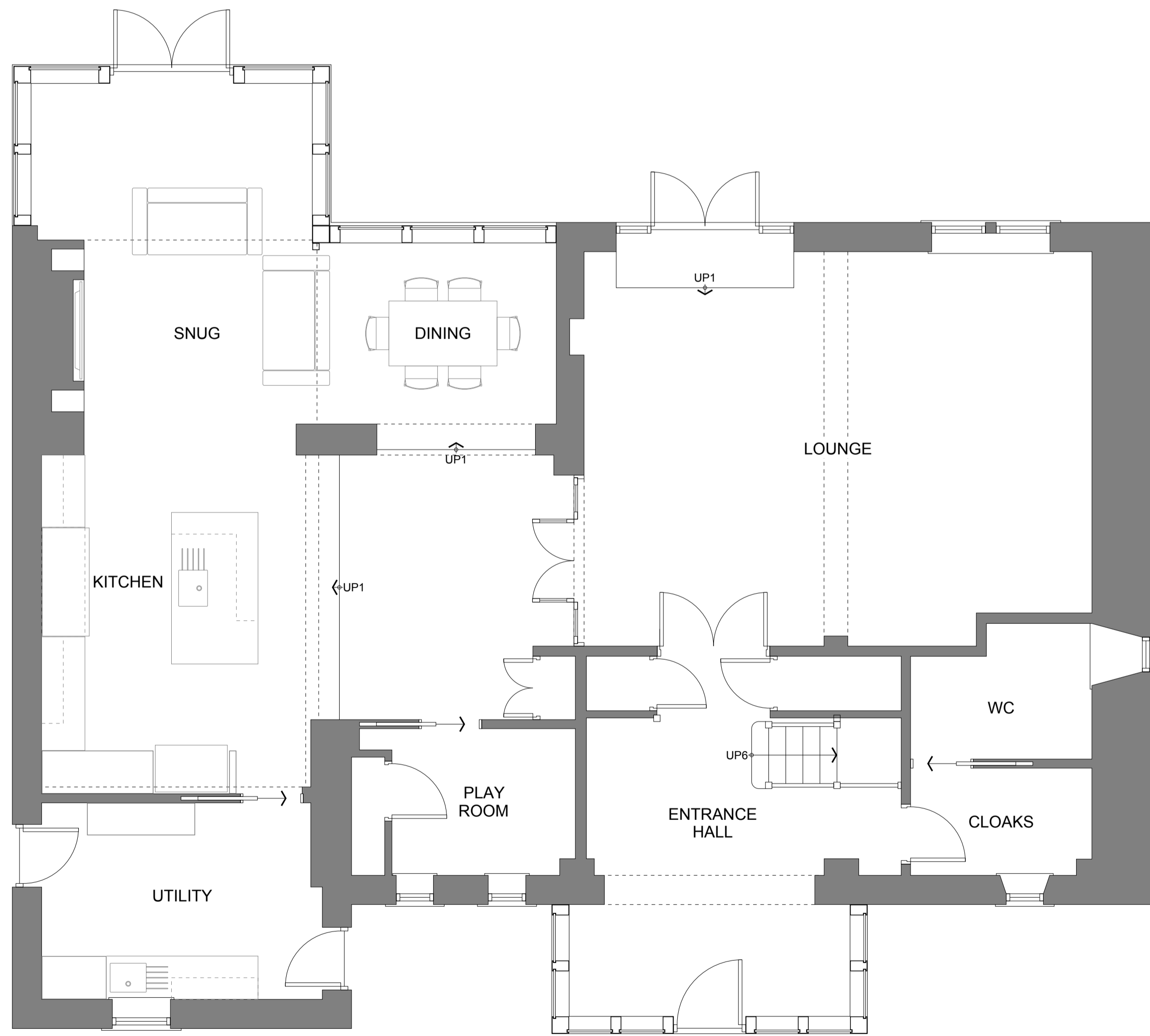

GROUND FLOOR PLAN - 1:50
EXISTING



FIRST FLOOR PLAN - 1:50
EXISTING

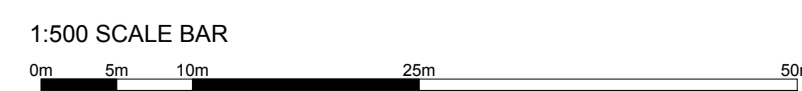
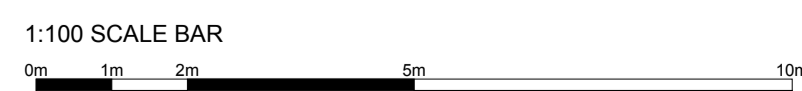

CLIENT
MR & MRS S DUFFITT

PROJECT
UPPER CROFT BARN, 2 STOCKS LANE,
STOCKSMOOR, HD4 6XS

DRAWING TITLE
GENERAL ARRANGEMENT DRAWING
EXISTING

JOB NO	DRG NO	REV	SCALE @ A1	DATE
WHPG	02	-	AS	27 11 24
	24-0066			

This drawing is the property and copyright of WHP Group Ltd, Stocksmoor, Huddersfield, Tel: 01762 63755. Email: tom.edwards@watorhorst.co.uk and must not be amended or reproduced without written consent. Use only figured dimensions, do not scale and report any anomalies.