

First Floor Plan

NB: No change of usage to existing store below the highway (not to be used for habitable purposes). NB any change of use to this store should seek KMC Highways approval. NB It is also suggested the roof of this store (below the highway) is inspected by an appropriate structural engineer to advise the client accordingly.

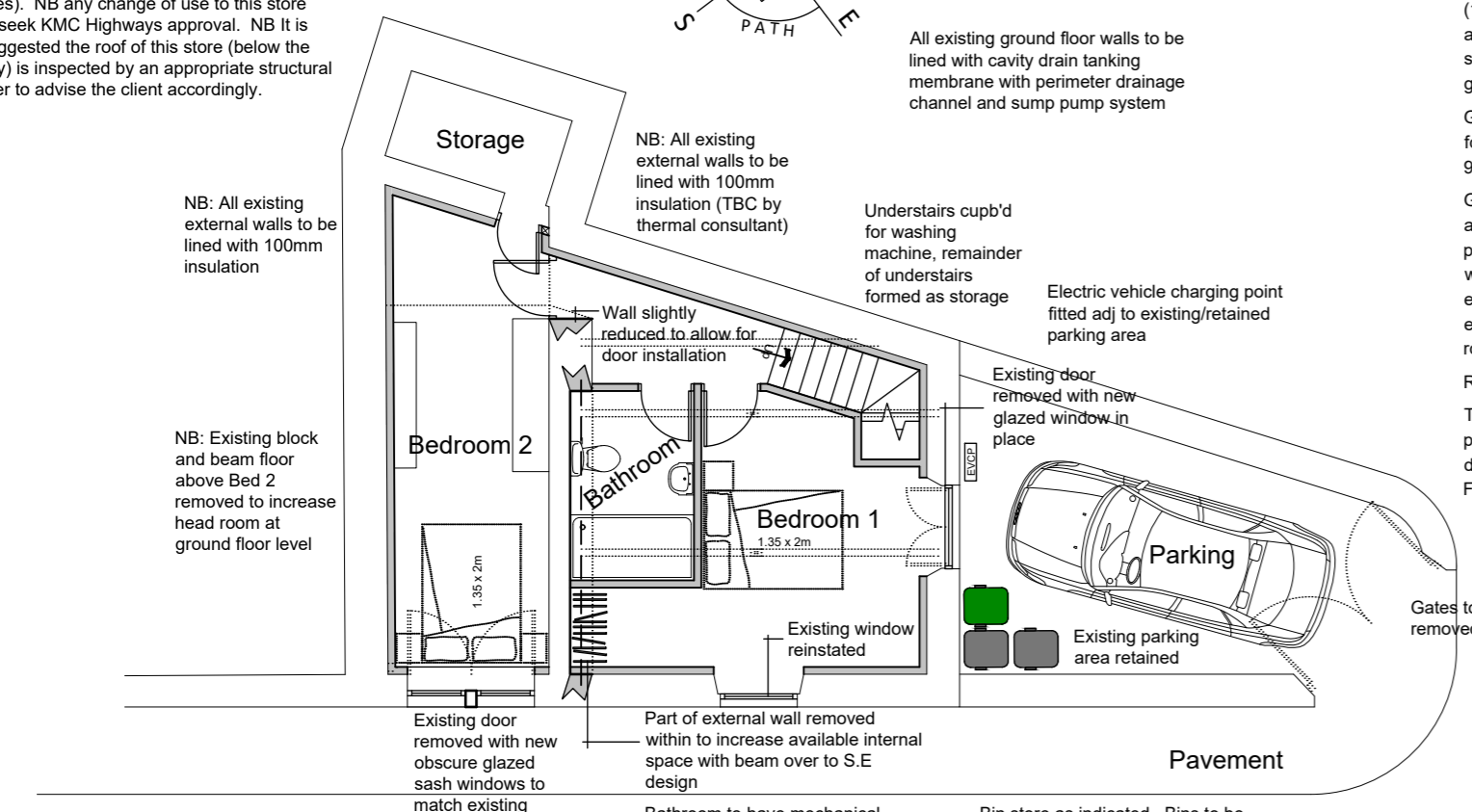

Ground Floor Plan

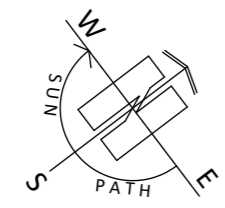
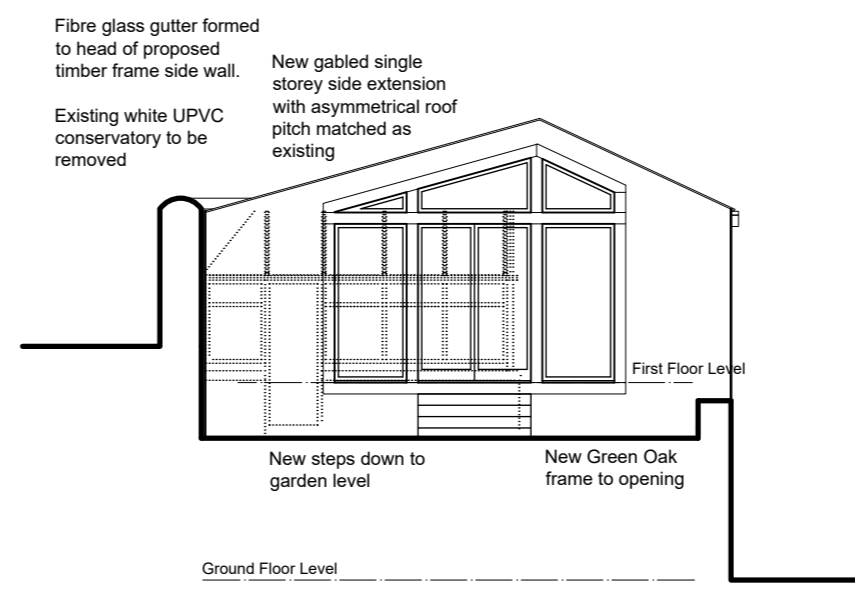

South West Elevation (rear)

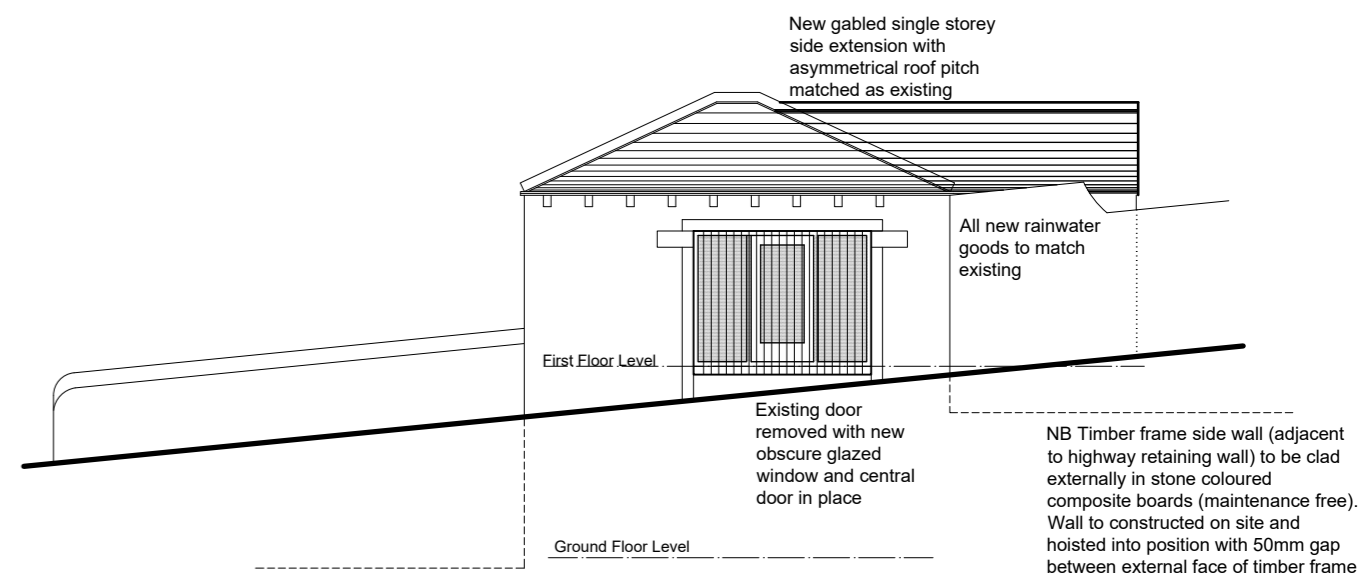

North West Elevation (side)

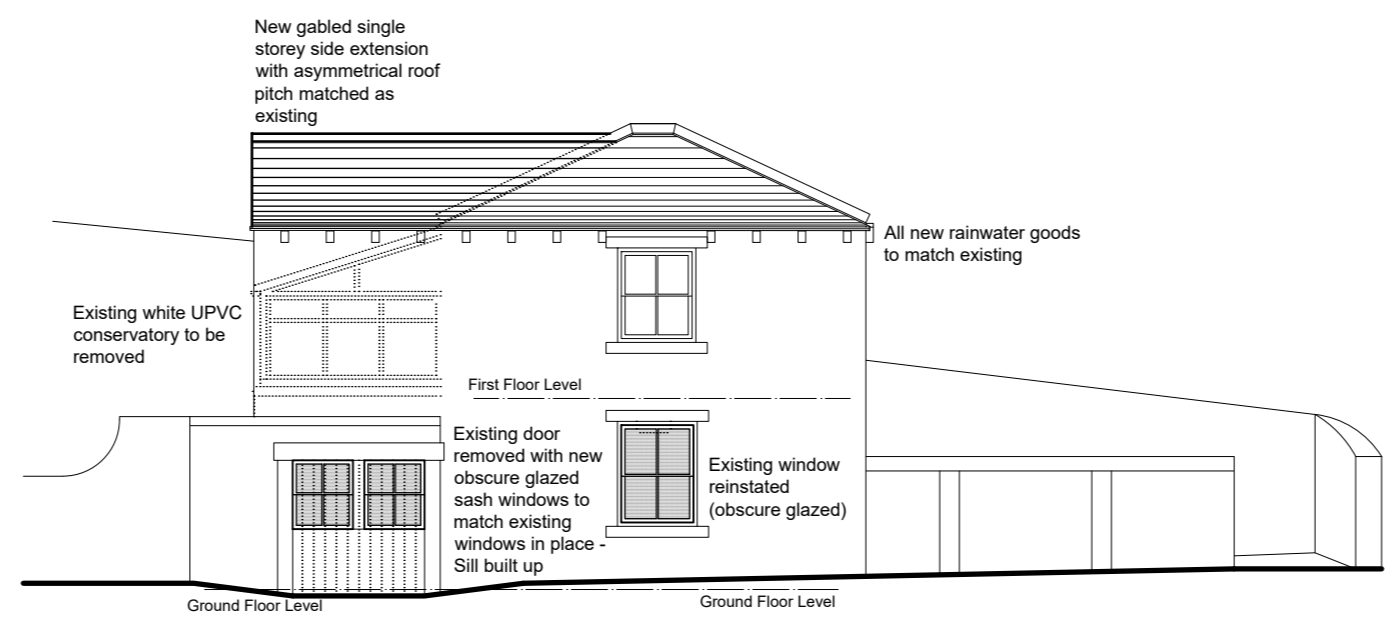

South East Elevation (side)

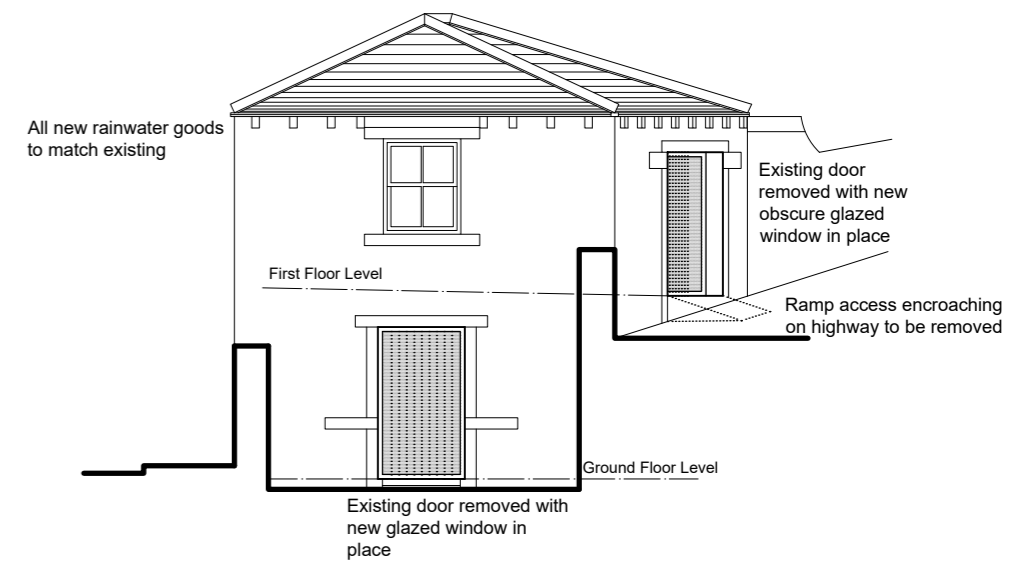

North East Elevation (front)

PAUL MATTHEWS ARCHITECTURAL Ltd

ARCHITECTURE | PLANNING | DESIGN

Malkin Farm
 Brow Lane
 Holmfirth
 HD9 2RJ
 07946872499
 paul@paulmatthewsarchitectural.co.uk
 www.paulmatthewsarchitectural.co.uk

Company Registration Number: 09898149 - Company Registered in England and Wales

Project
 Removal of UPVC Conservatory Erection of Replacement Extension and Alterations to Garage/Stable to form one dwelling with associated Alterations (within a Conservation Area). At, Former Stables/Garage adj, 84, Woodhead Road, Holmbridge, Holmfirth, HD9 2NL
 Client

Mrs H Sutton
 Drawing Title/Issue

General Arrangement as Proposed

scale	date	sheet size	dwg. no.
1:100	03/2025	A2	25/1145/04c