

First Floor Plan

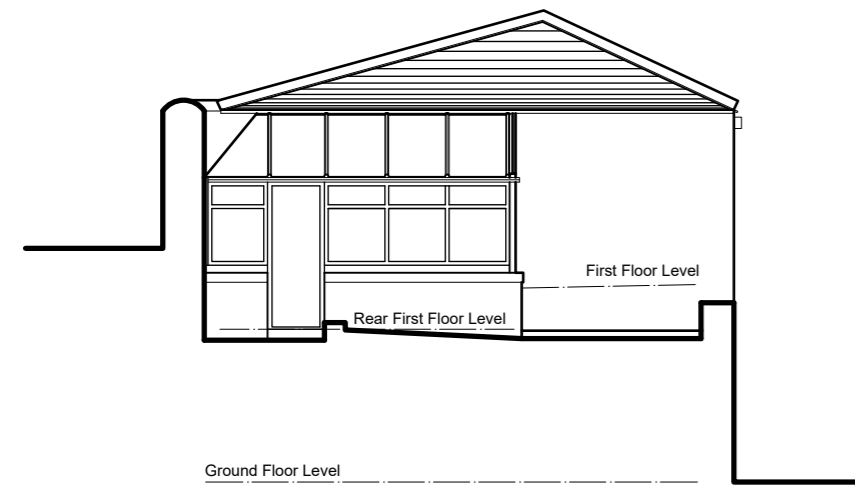

South West Elevation
(rear)

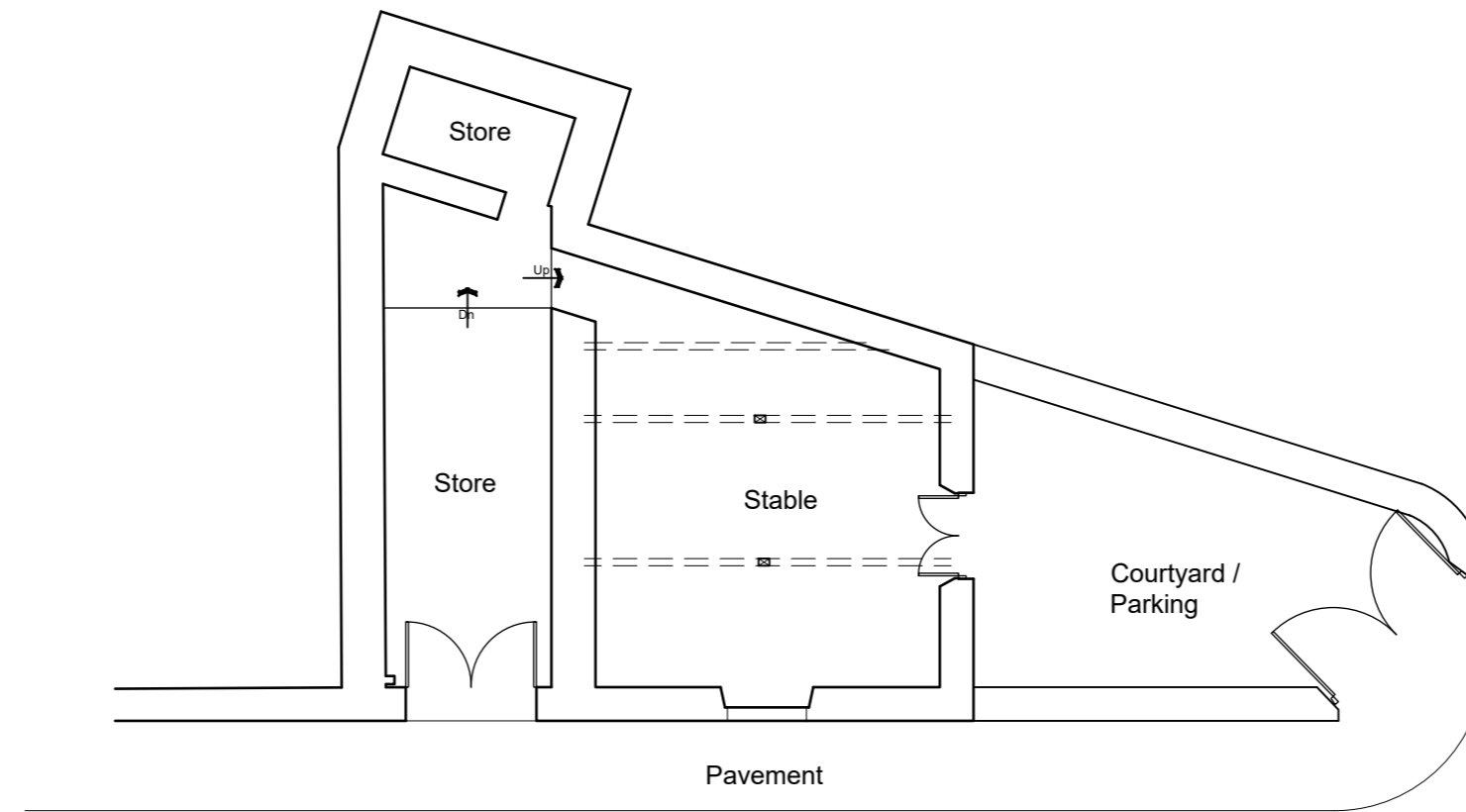

Ground Floor Plan

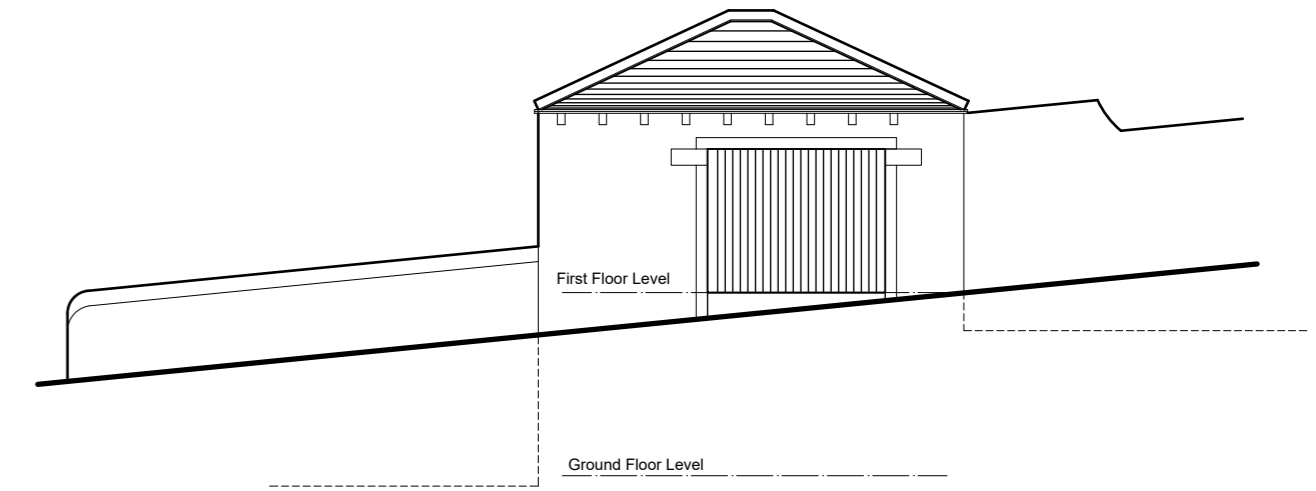

North West Elevation
(side)

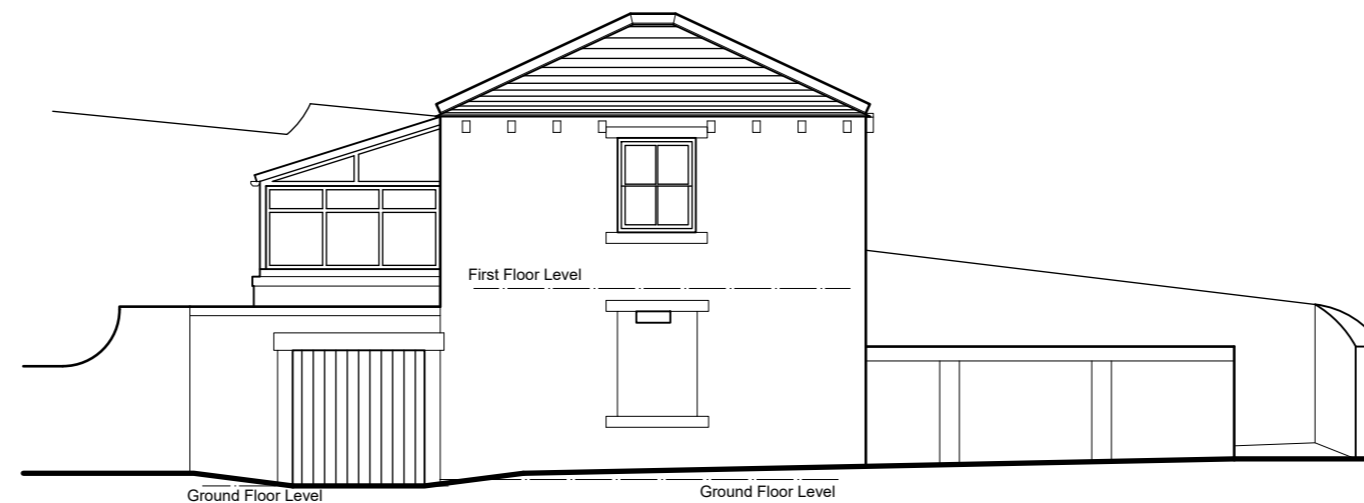

South East Elevation
(side)

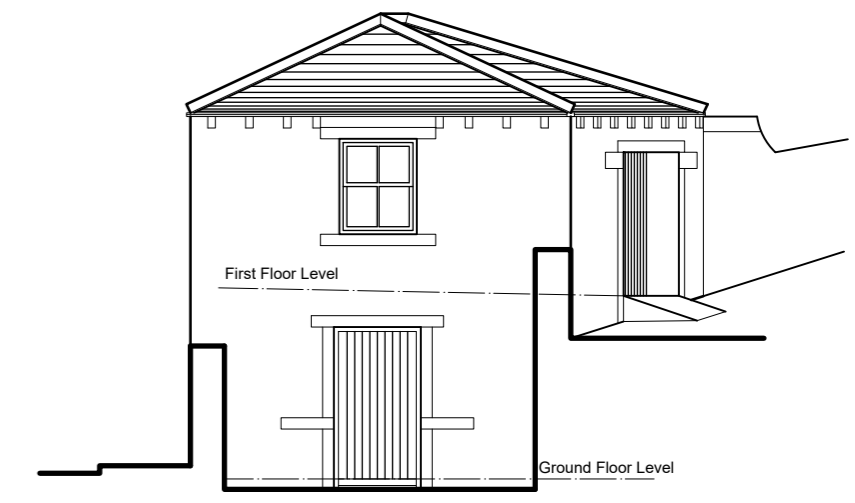

North East Elevation
(front)

ARCHITECTURE | PLANNING | DESIGN

Malkin Farm
Brow Lane
Holmfirth
HD9 2RJ
07946872499
paul@paulmatthewsarchitectural.co.uk
www.paulmatthewsarchitectural.co.uk

Company Registration Number: 09898149 – Company Registered in England and Wales

Project
Removal of UPVC Conservatory Erection of Replacement Extension and Alterations to Garage/Stable to form one dwelling with associated Alterations (within a Conservation Area). At, Former Stables/Garage adj, 84, Woodhead Road, Holmbridge, Holmfirth, HD9 2NL
Client

Mrs H Sutton

Drawing Title/Issue

General Arrangement as Existing

scale	date	sheet size	dwg. no.
1:100	03/2025	A2	25/1145/03a