

EAST ELEVATION - EXISTING

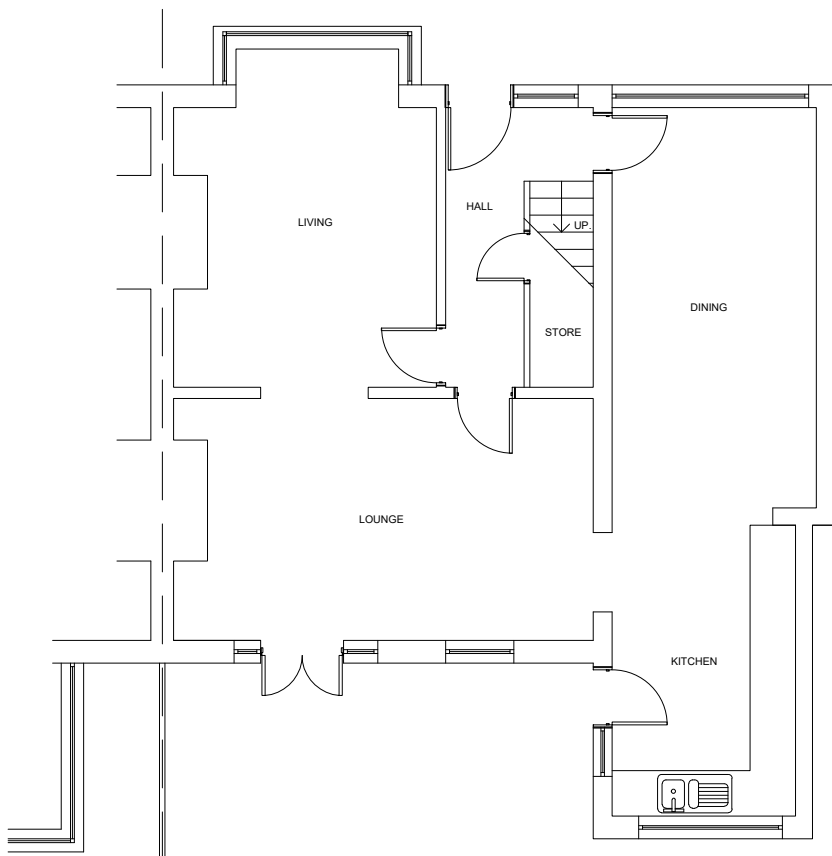

WEST ELEVATION - EXISTING



GROUND FLOOR - EXISTING

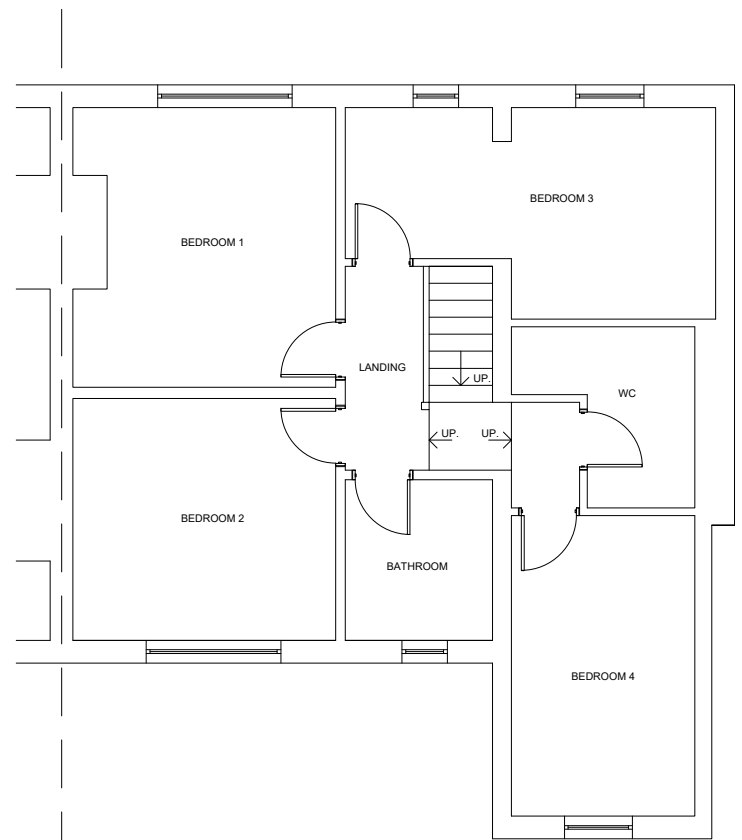

FIRST FLOOR - EXISTING



Firth Buildings, 99 - 103 Leeds Rd, Dewsbury, WF12 7BU t: 01924 464342
 e: info@martinwalsh.co.uk w: www.martinwalsh.co.uk

Project
 Proposed Single Storey Rear Extension at 70 Croftlands,
 Hanging Heaton, Batley, WF17 6DE

Client
 Mr & Mrs Davies

P1	FOR PLANNING	TD		06.04.25
Rev	Description	Drawn	Checked	Date
Document Status : Purpose of Issue:				
S2 FOR INFORMATION				
Title				
Existing Drawings				
MWA project	Scale	Original Paper Size	Orientation	Drawn
6679	1:100	@A3	Portrait	TD
File Identifier				
Project	Originator	Volume	Level	Type
NDCR - MWA - XX - XX - DR - A - 0004				P1