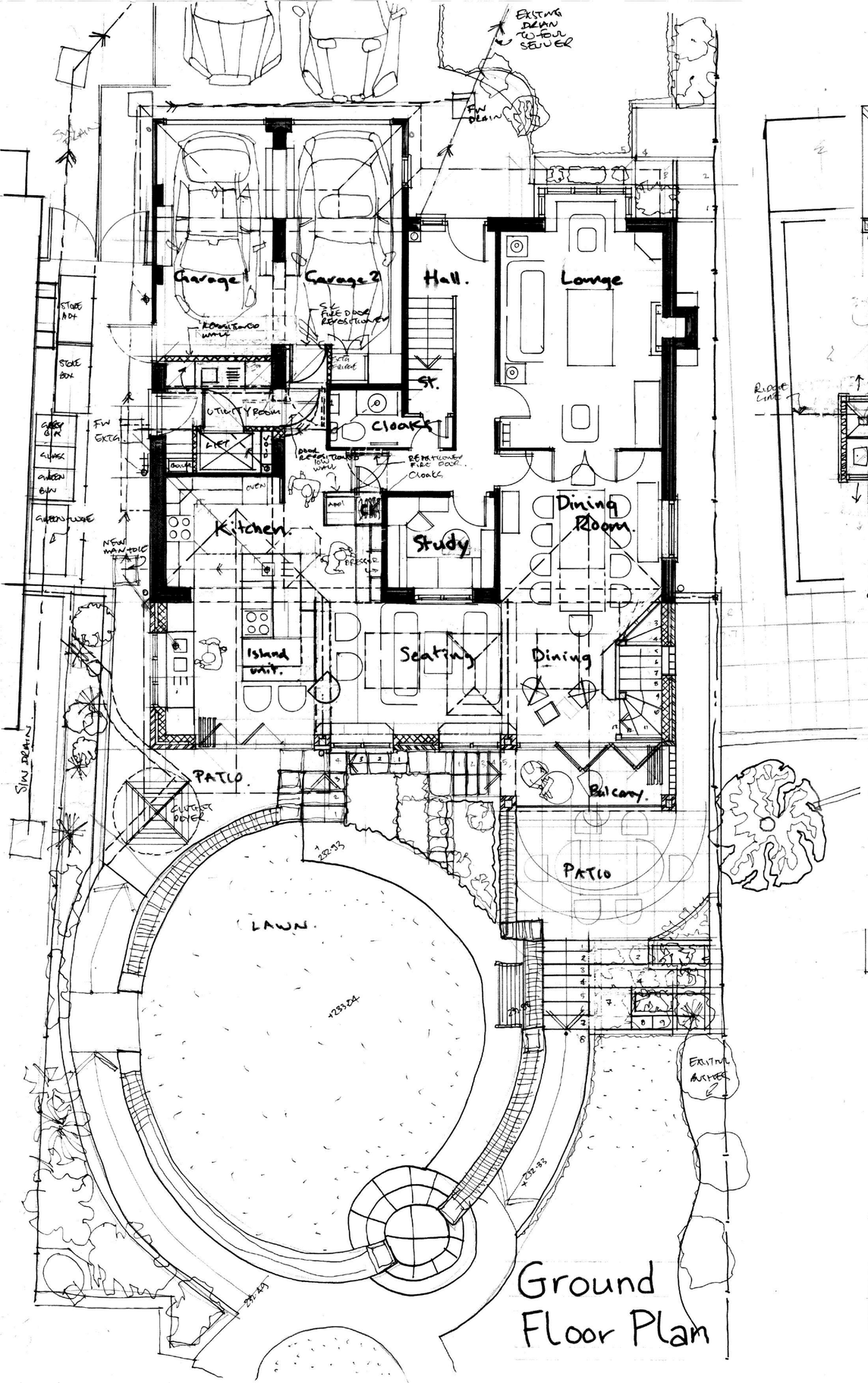

Ground Floor Plan

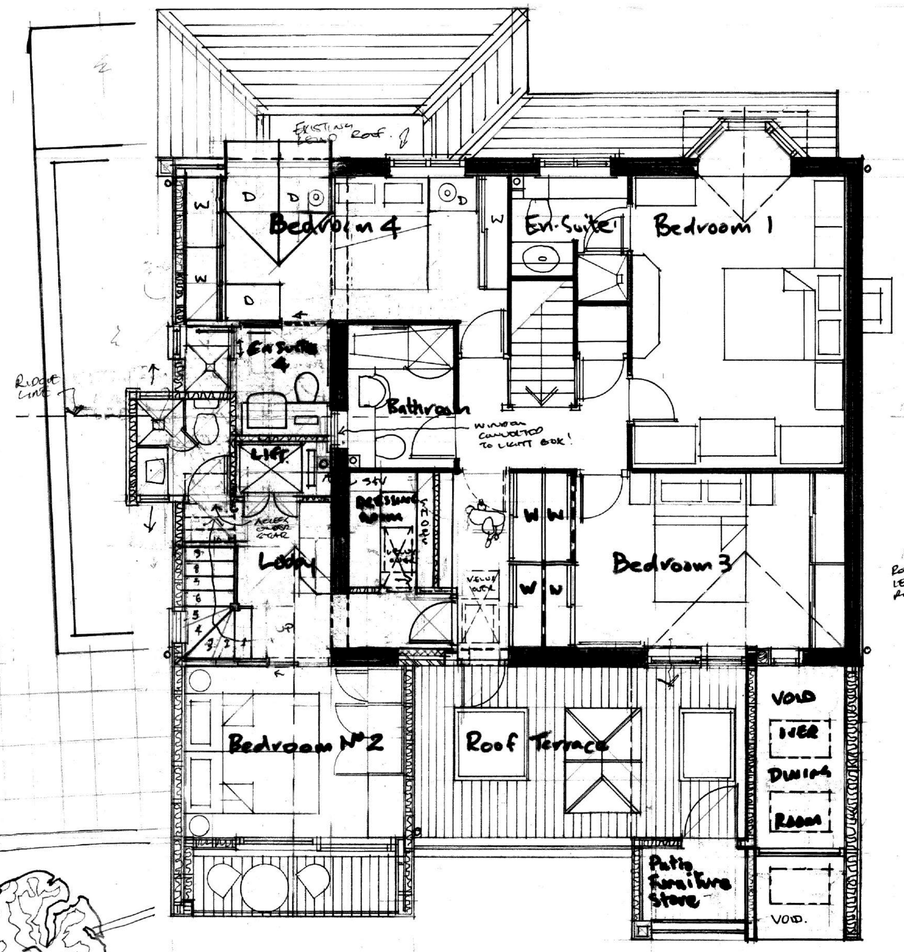

First Floor Plan

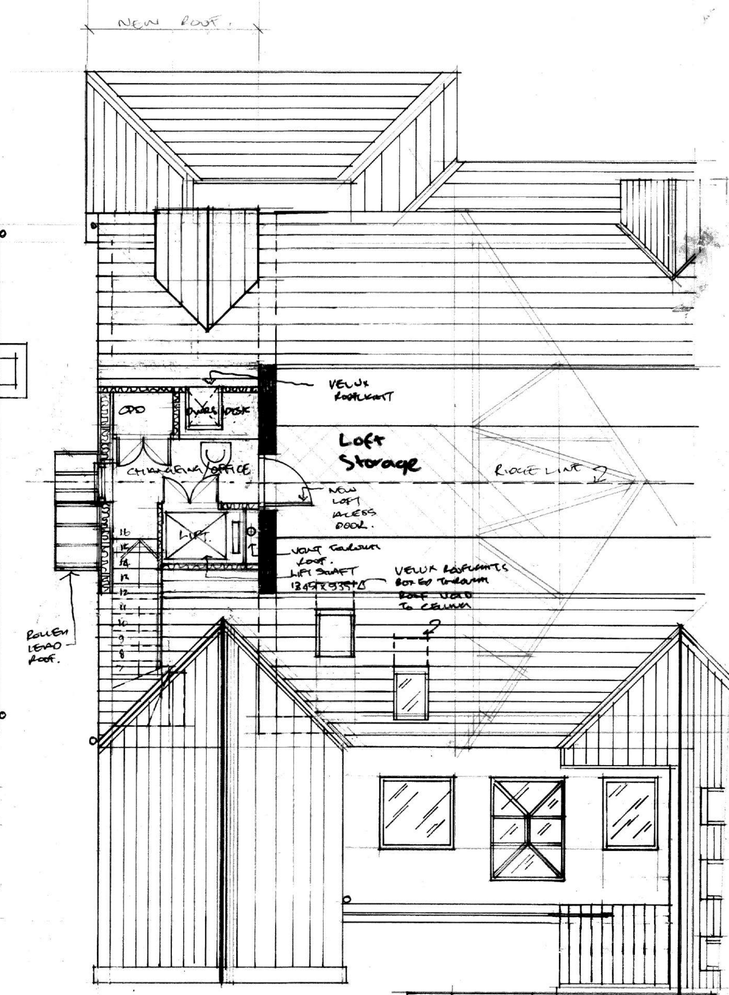

Second Floor Plan

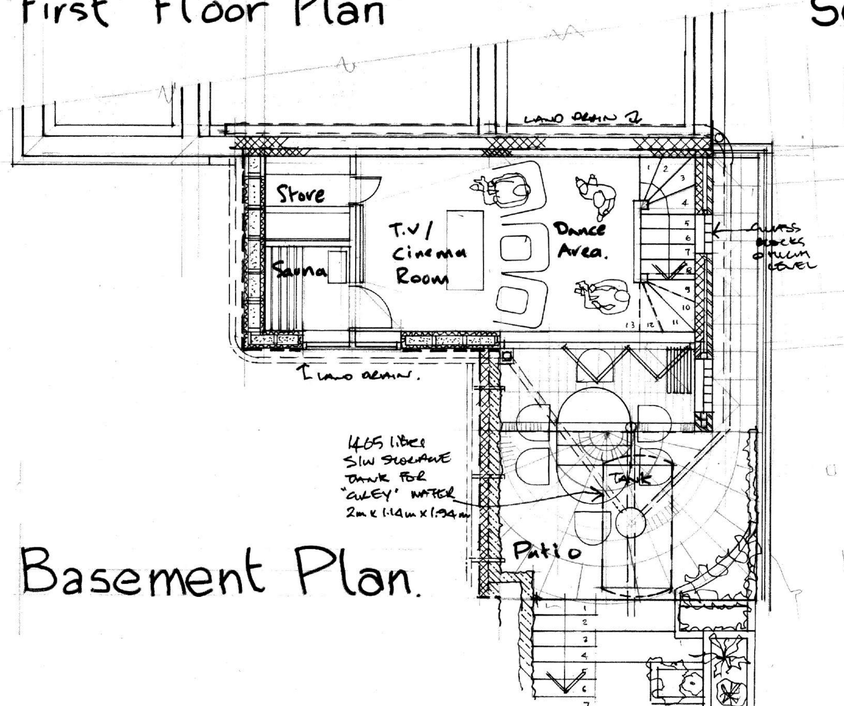

Basement Plan.

REV C	MW	1/07/2025	REDUCED ROOF WINDOW TO ROOF UTILITY MOVED INTO SURGERY LIFT REDESIGNED ALLOW SPACE OF BLOCK · STAIR · ENSUITES
REV B		24/06/2024	LIFT AMENDED To DIMENSIONS BY LIFT SUPPLIER CONFIRMED BY MTC TO BRD3 CONFIRMED DRAINAGE MOVED MW.
REV A		14/03/2025	

MW Design

MW Architectural Design
57 Redwood Drive
Bradley
Huddersfield
West Yorkshire
HD2 1PW

T +44 (0) 7831 550787
E martin.wright40@icloud.com

client: MRS D. J. WRIGHT

project: EXTENSIONS TO 57 REDWOOD DRIVE, BRADLEY HD2 1PW

drawing: FLOOR PLANS

project number	scale	
24:001	1:50	
drawing number	rev	issue status
002	C	PLANNING.

This drawing is to be read in conjunction with all related drawings. All dimensions must be checked and verified on site before commencing any work or producing shop drawings. The originator should be notified immediately of any discrepancy. This drawing is copyright and remains the copyright of MW Design.