

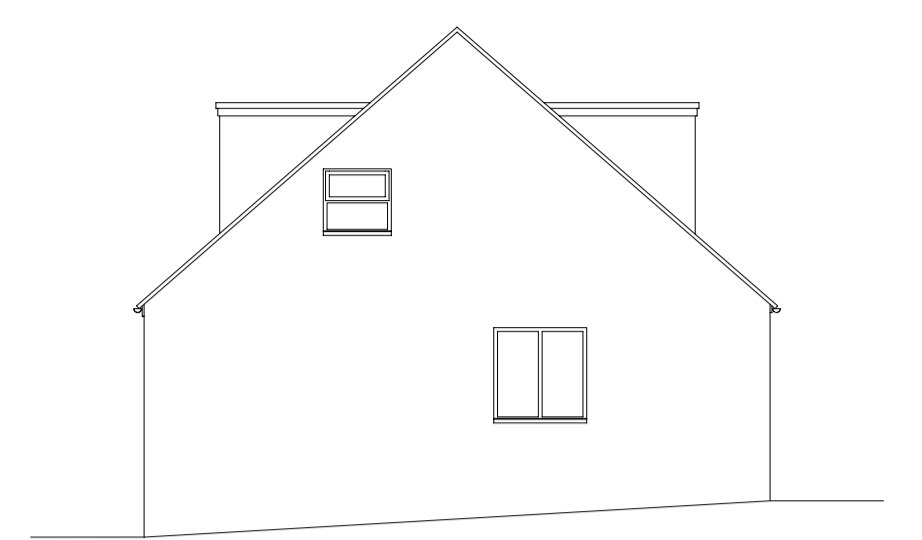

Proposed Front Elevation



Existing Front Elevation



Existing Side Elevation



Proposed Rear Elevation

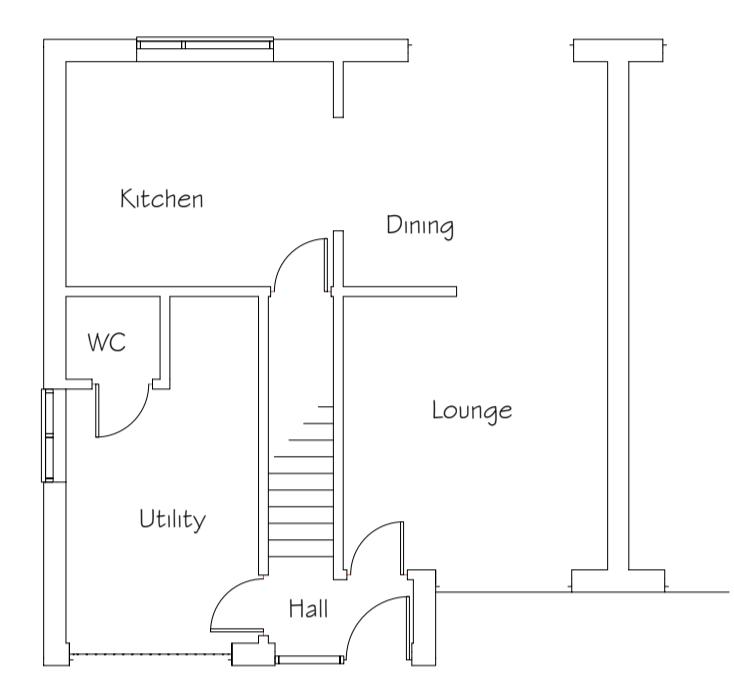

Existing Ground Floor Plan

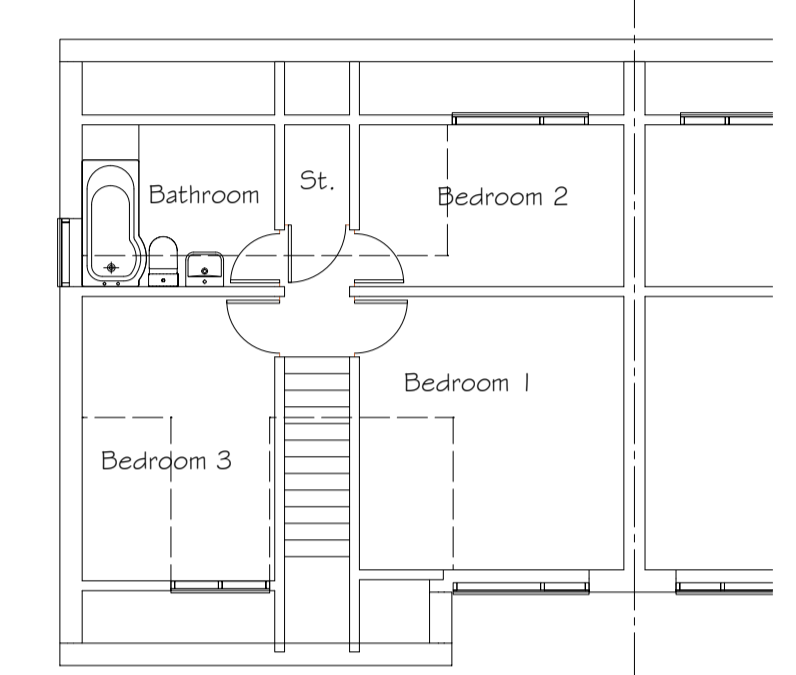

Existing First Floor Plan

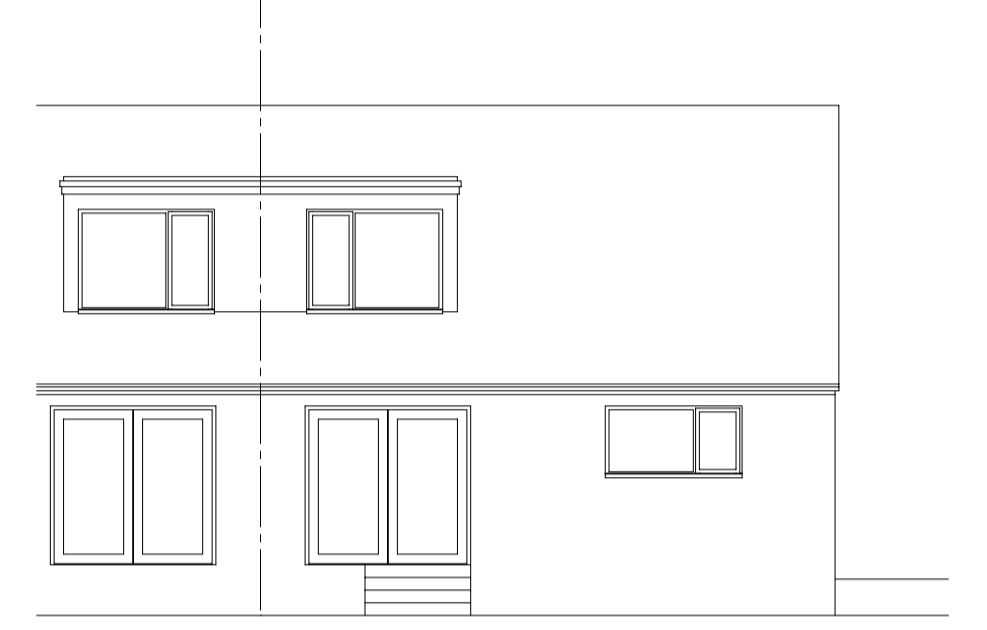

Existing Rear Elevation

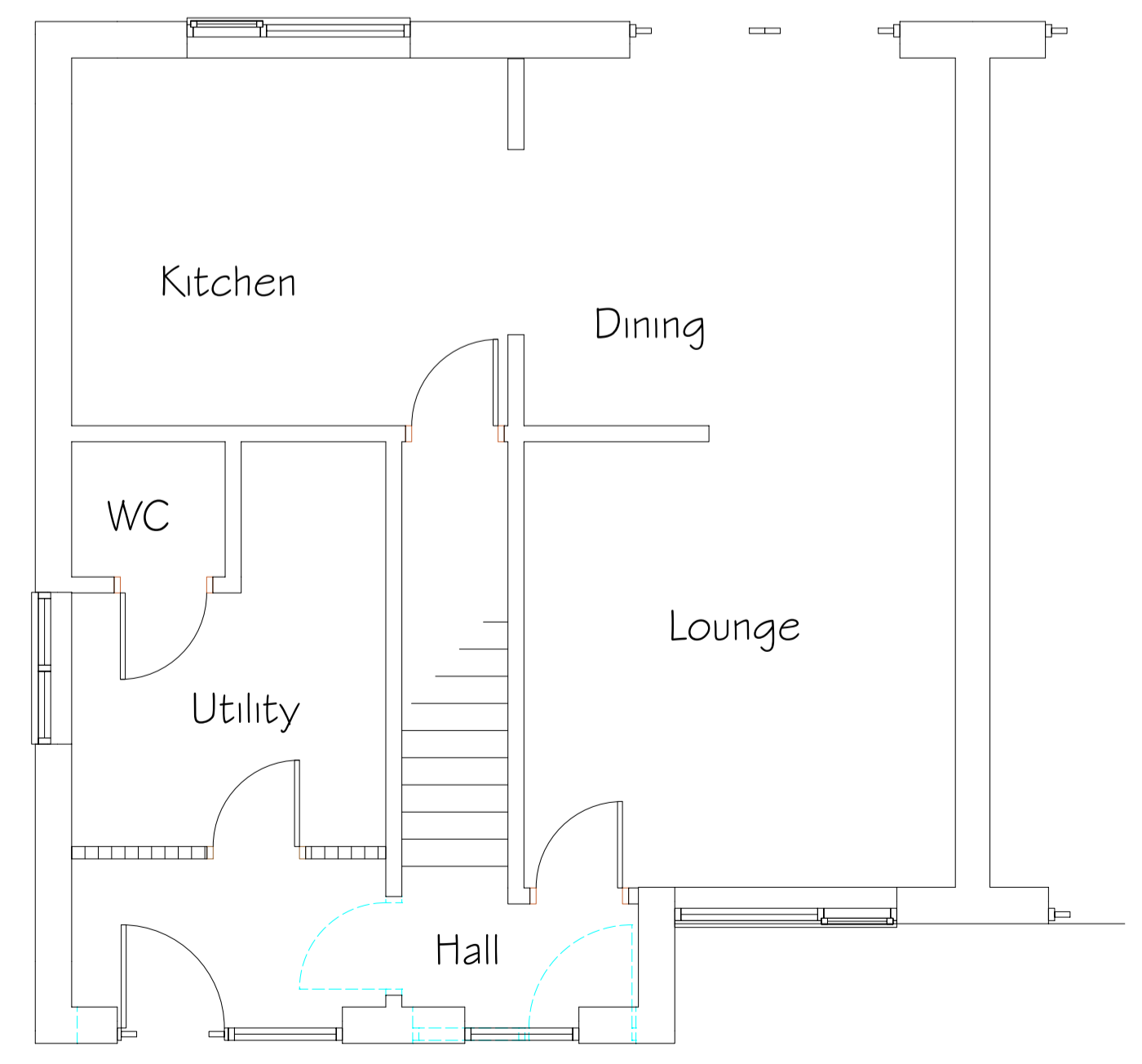

Proposed Ground Floor Plan



Proposed First Floor Plan

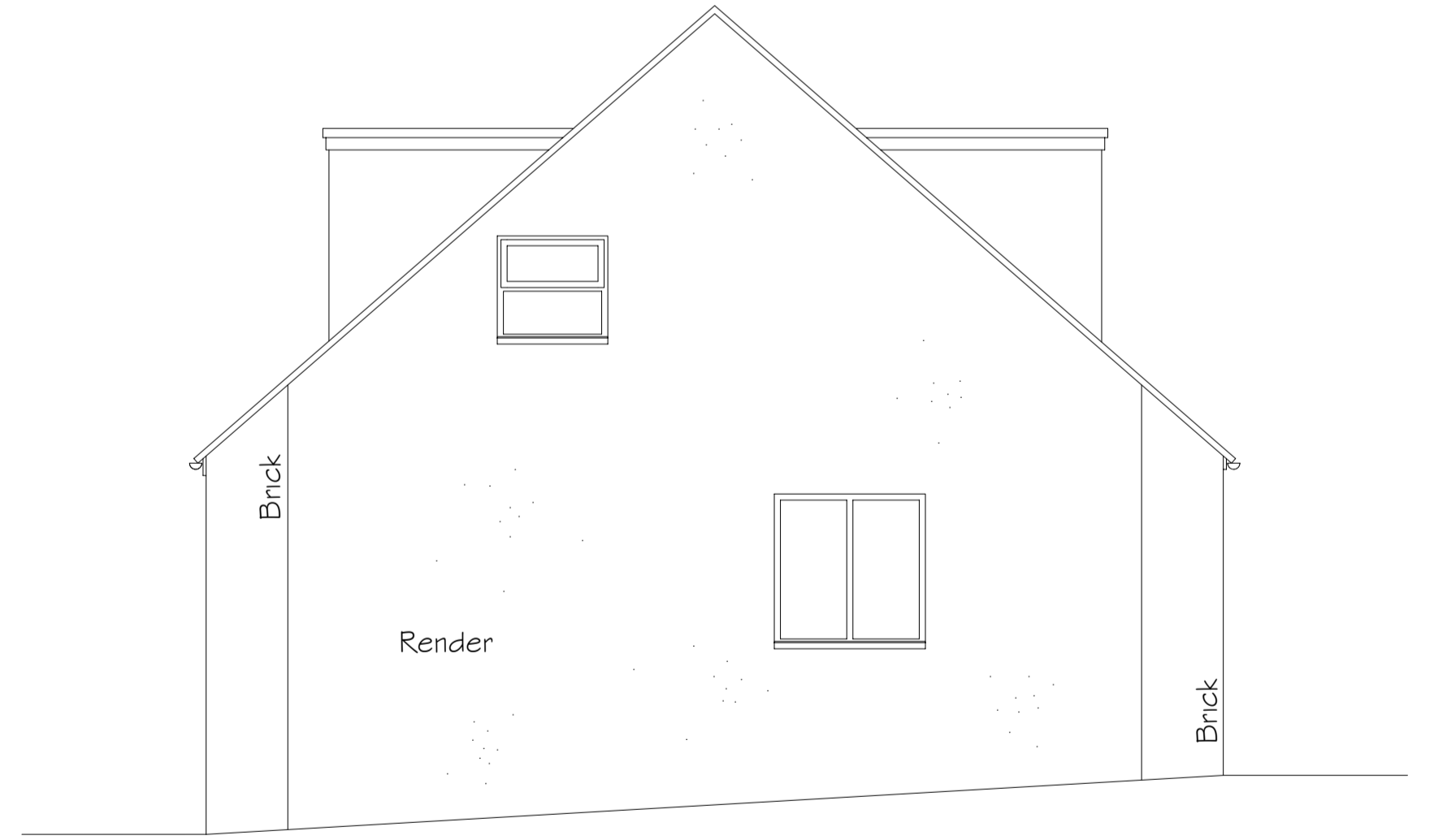

Proposed Side Elevation

Rev A - 20/05/2025 - Existing & Proposed Ground Floor Plans added

PROJECT	Extension to Existing Dommers at 15a Miller Hill, Denby Dale HD8 8RG		
CLIENT	W & G Cummins		
SUBJECT	Existing & Proposed Plans		
SCALE	1:50 + 1:100 @ A1	DRAWN	SB
DATE	19/03/2025	DRAWING NO.	25-002-01
		REV.	A

SBP
ARCHITECT
46 Jenkin Road
Horbury
Wakefield
West Yorkshire
WF4 6DT
TEL: 07973 655984
designs@sbp-architects.co.uk