

HALL AVENUE

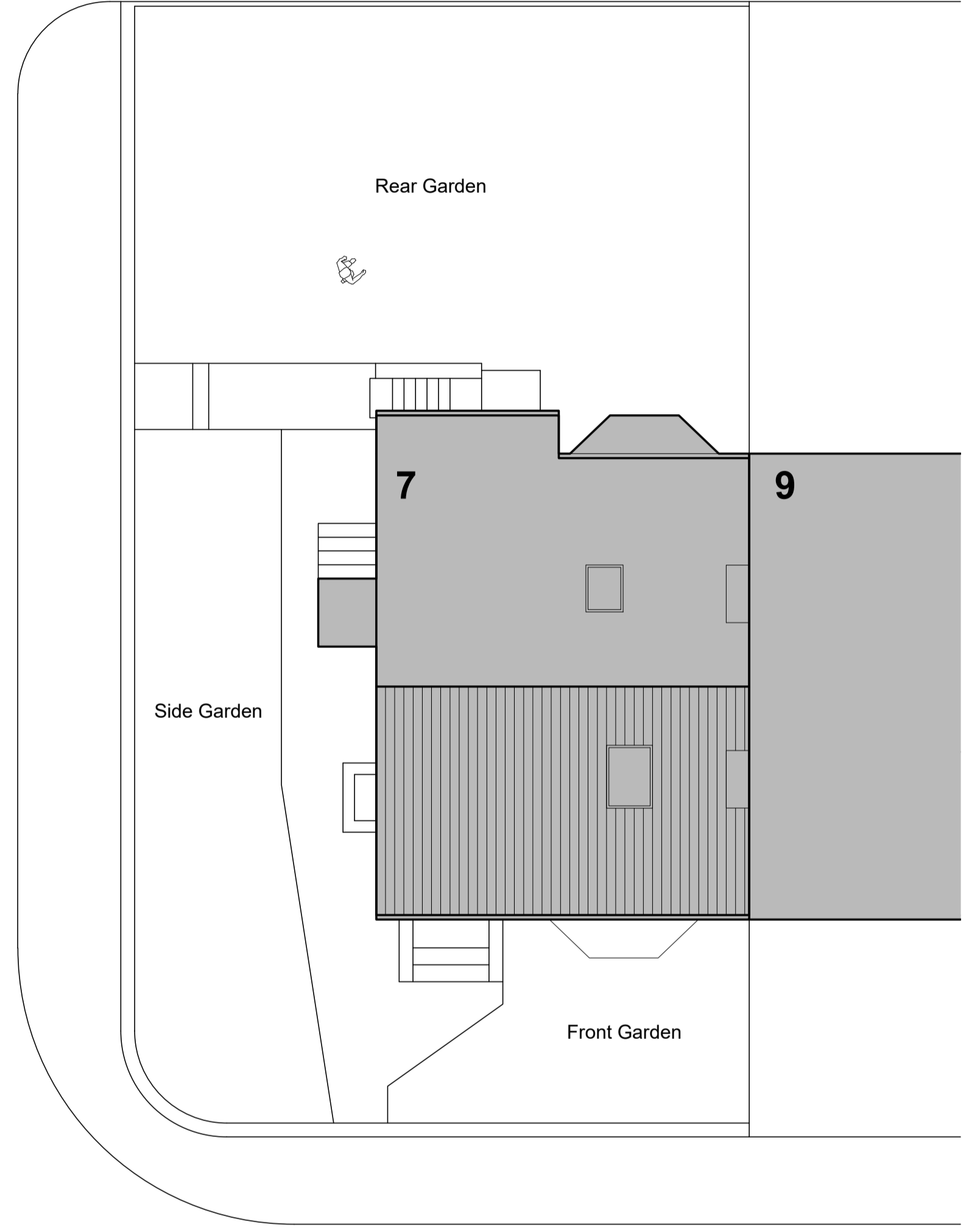

SPRINGDALE AVENUE

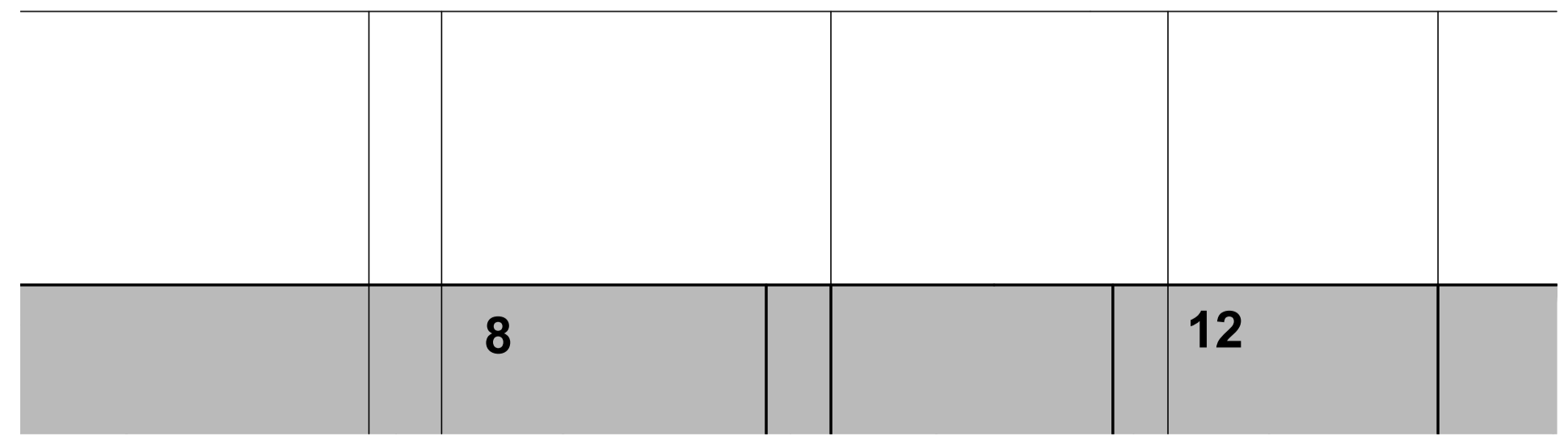

Existing Site Plan 1:100 @ A1

HALL AVENUE

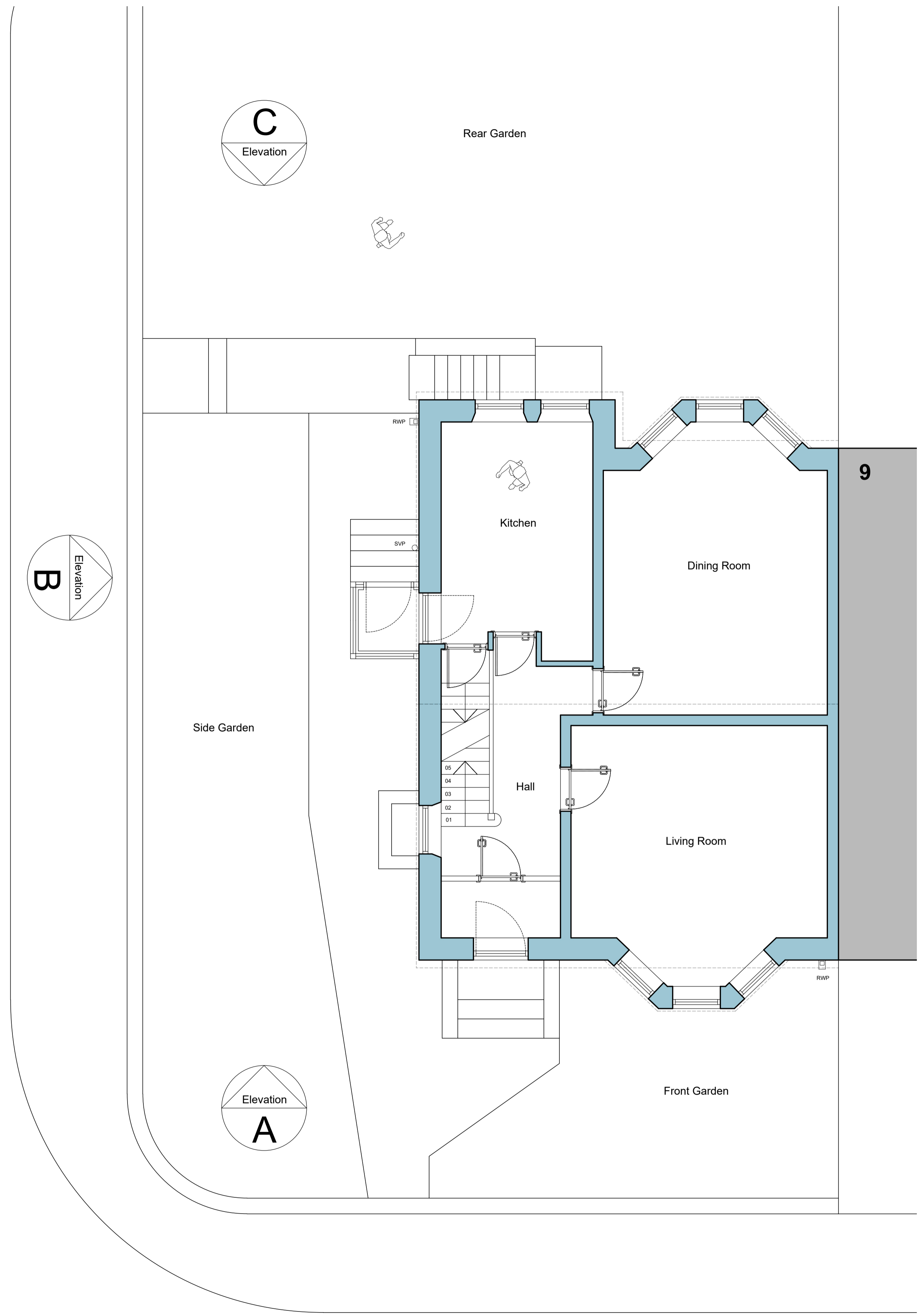

SPRINGDALE AVENUE

Existing Ground Floor Plan 1:50 @ A1

*For the purposes of Planning Consent the following applies to any copy of this drawing made by the Local Authority:
 This copy has been made by and with the authority of the person required to make the plan and drawing open to public inspection pursuant to Section 47 of the Copyright, Designs and Patents Act 1988. Unless that Act provides a relevant exception to copyright, the copy must not be copied without the prior permission of the copyright owner. If any copy is made under the authority only the whole drawing including the copyright holder's name and this notice, is to be copied.*

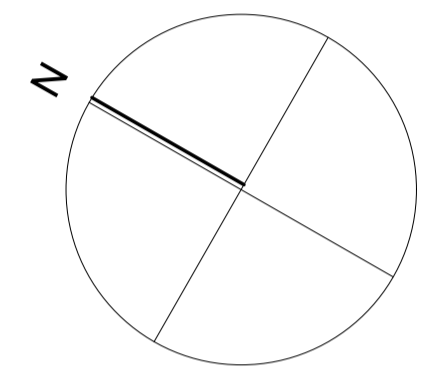
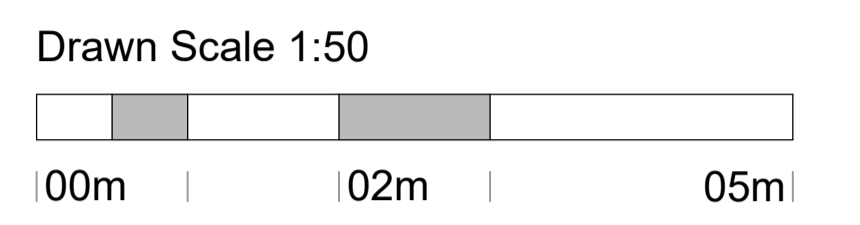
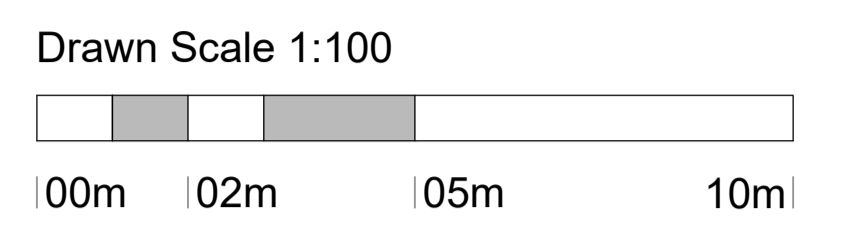

Issue Purpose: PLANNING APPLICATION

AHJ architects
 The Courtyard
 12a Commercial Road
 Skelmanthorpe
 Huddersfield
 HD8 9AA
 www.ahjarchitects.co.uk

AHJ
 architects

Client	Zubair Akhtar	Issued From	
Project	2554 : 7 Springdale Avenue : Domestic Extension	Date	February 2025
Title	Existing Ground Floor and Site Plans	Scale	1:100 & 1:50 @ A1
Drawn	BH Auth BH	Revision	

2554 - D - 20 - 002 -