

EXISTING FRONT ELEVATION  
Scale 1:100@A1

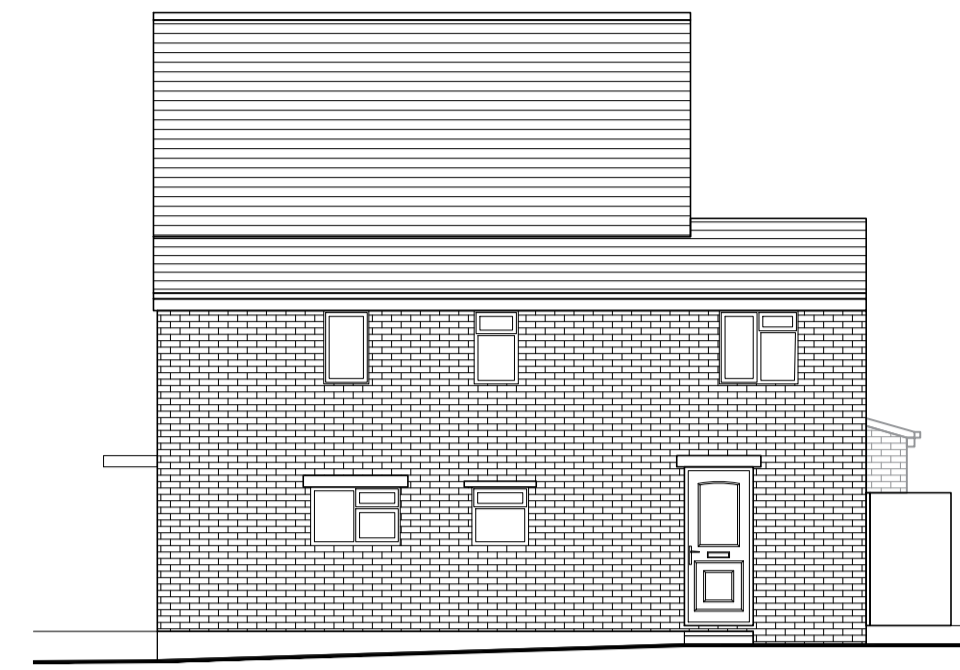

EXISTING SIDE ELEVATION  
Scale 1:100@A1



EXISTING REAR ELEVATION  
Scale 1:100@A1

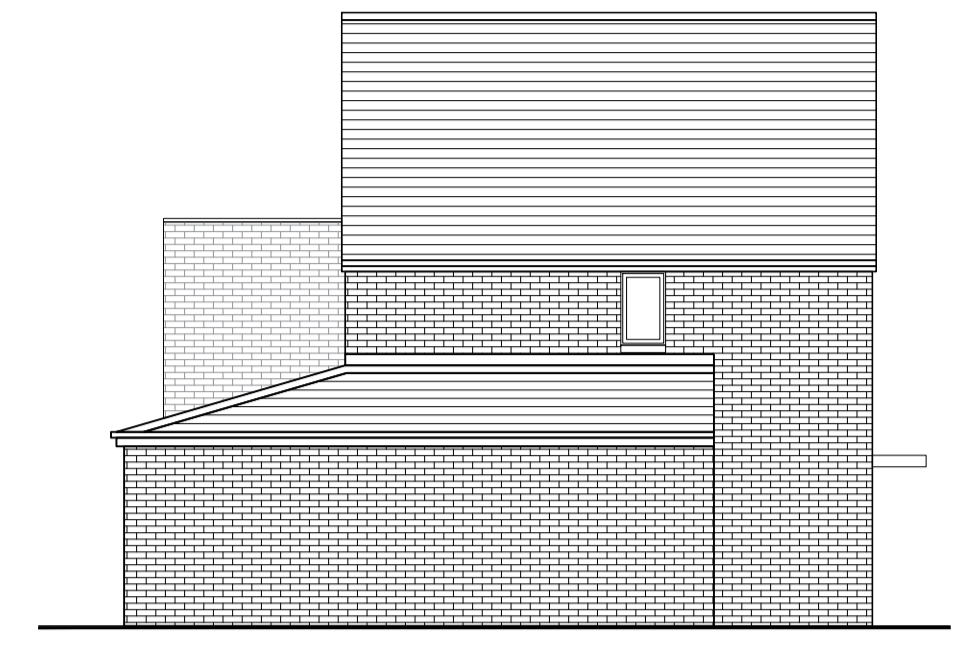

EXISTING OTHER SIDE ELEVATION  
Scale 1:100@A1

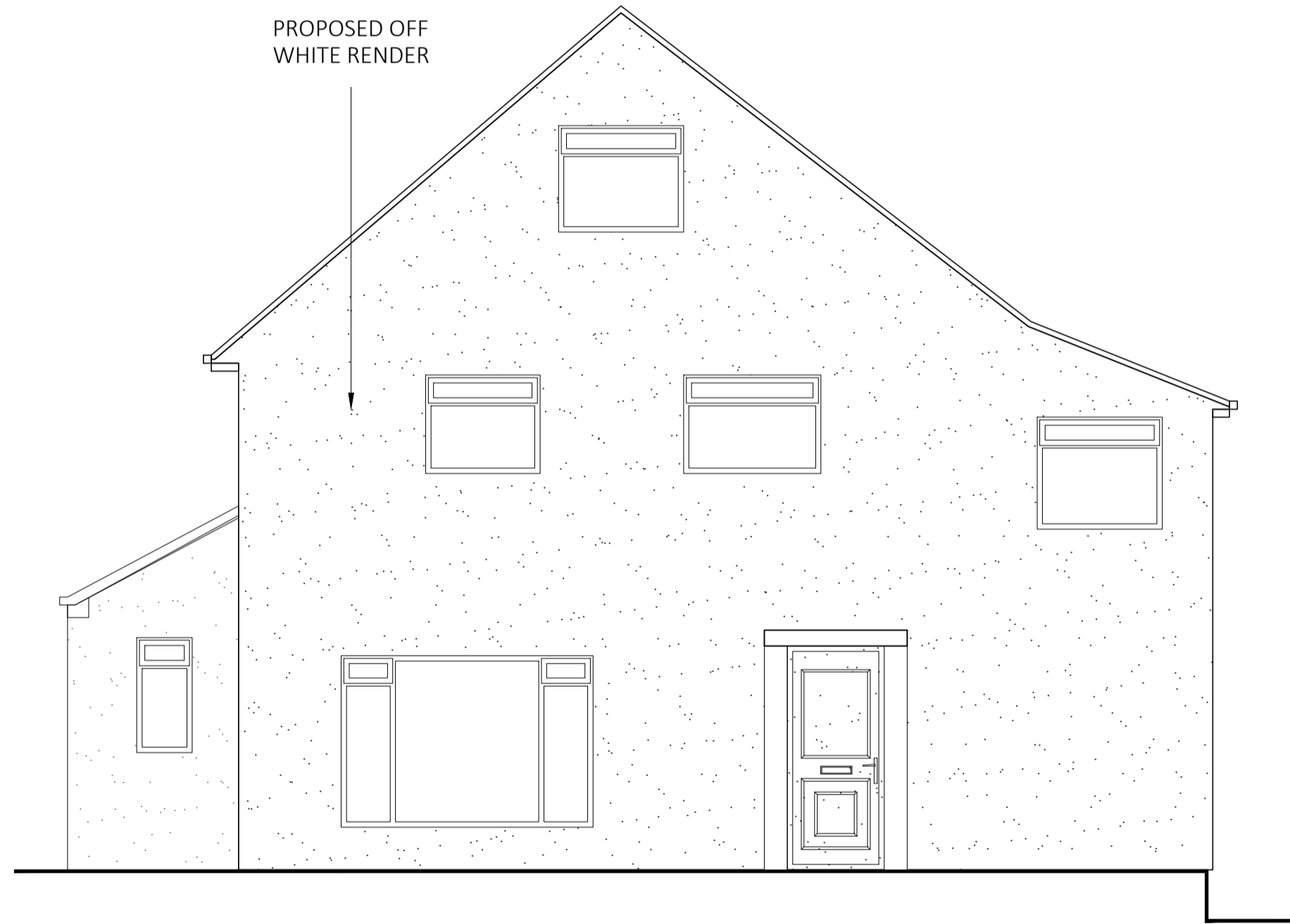

PROPOSED FRONT ELEVATION  
Scale 1:50@A1

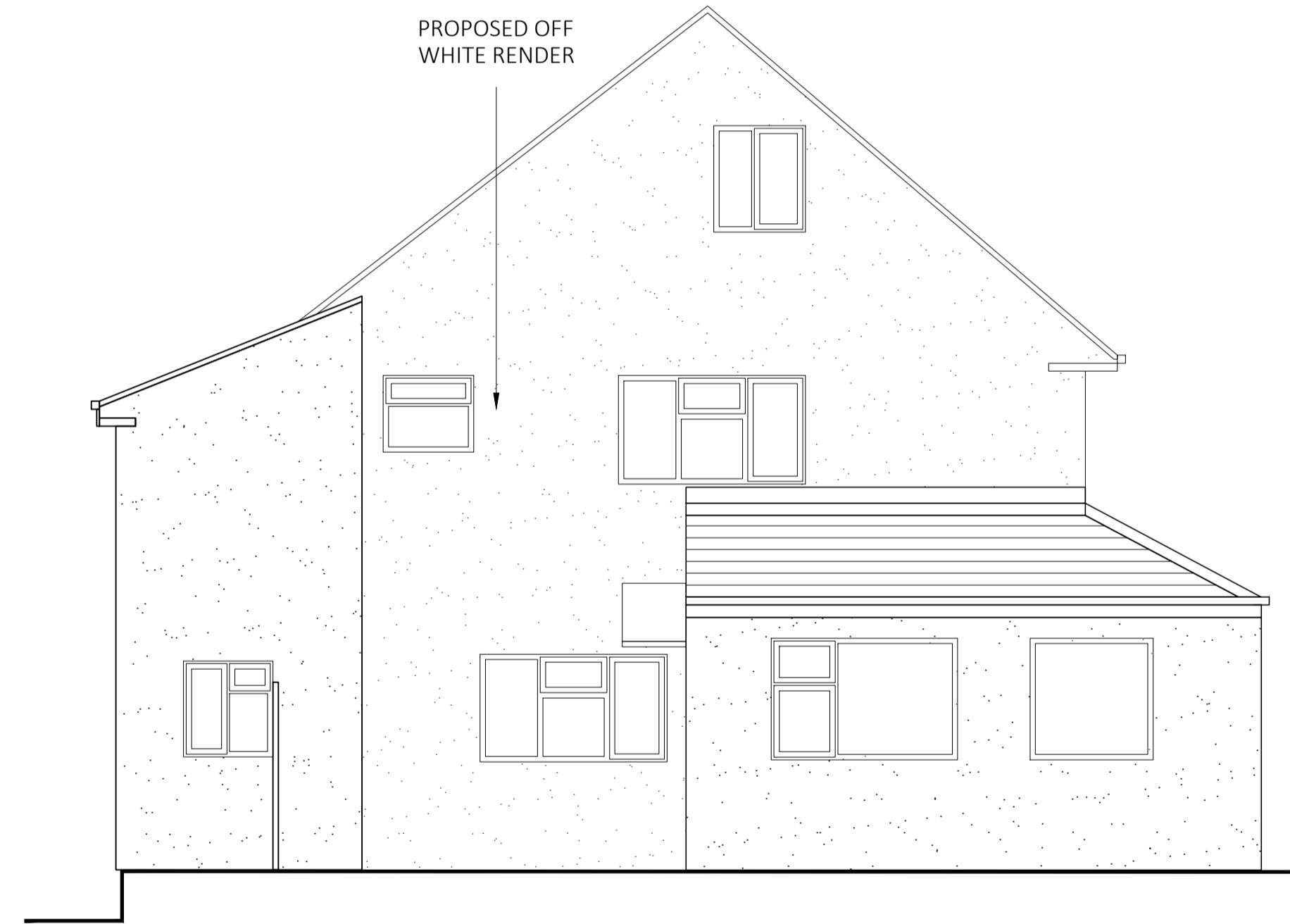

PROPOSED REAR ELEVATION  
Scale 1:50@A1

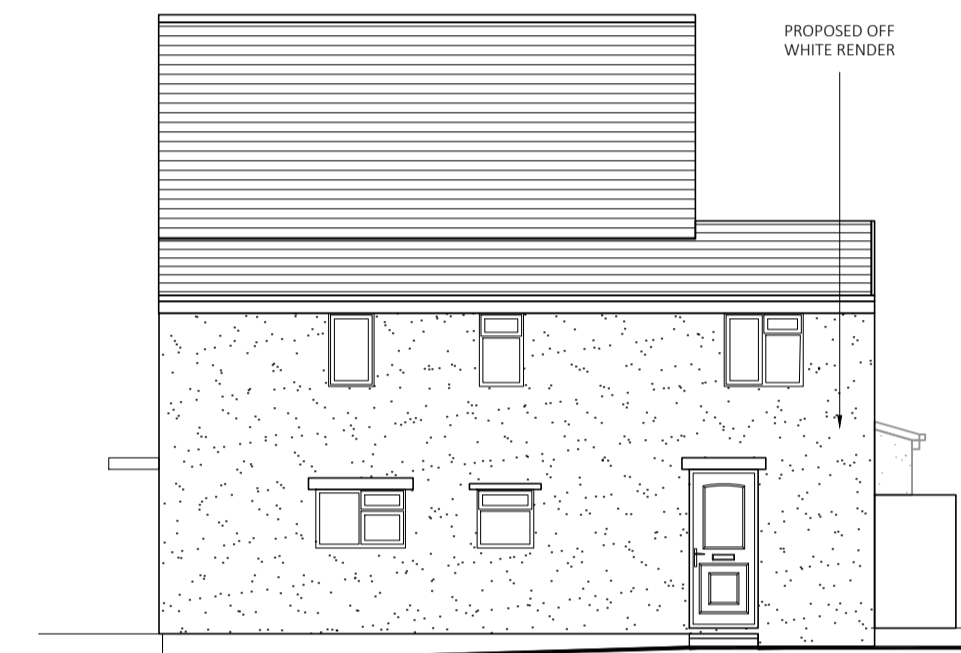

PROPOSED SIDE ELEVATION  
Scale 1:100@A1

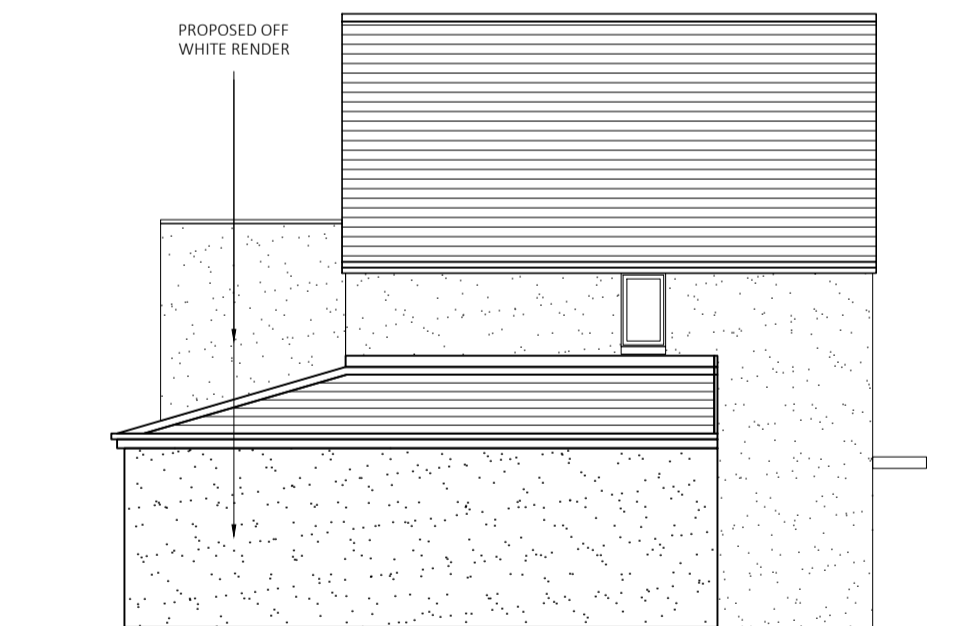

PROPOSED OTHER SIDE ELEVATION  
Scale 1:100@A1

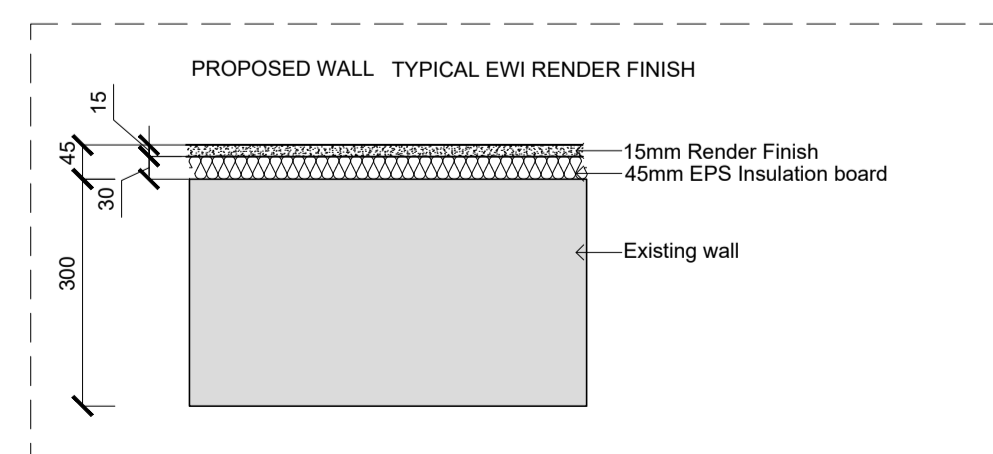

PROPOSED EXTERNAL FINISH  
Scale 1:10@A1

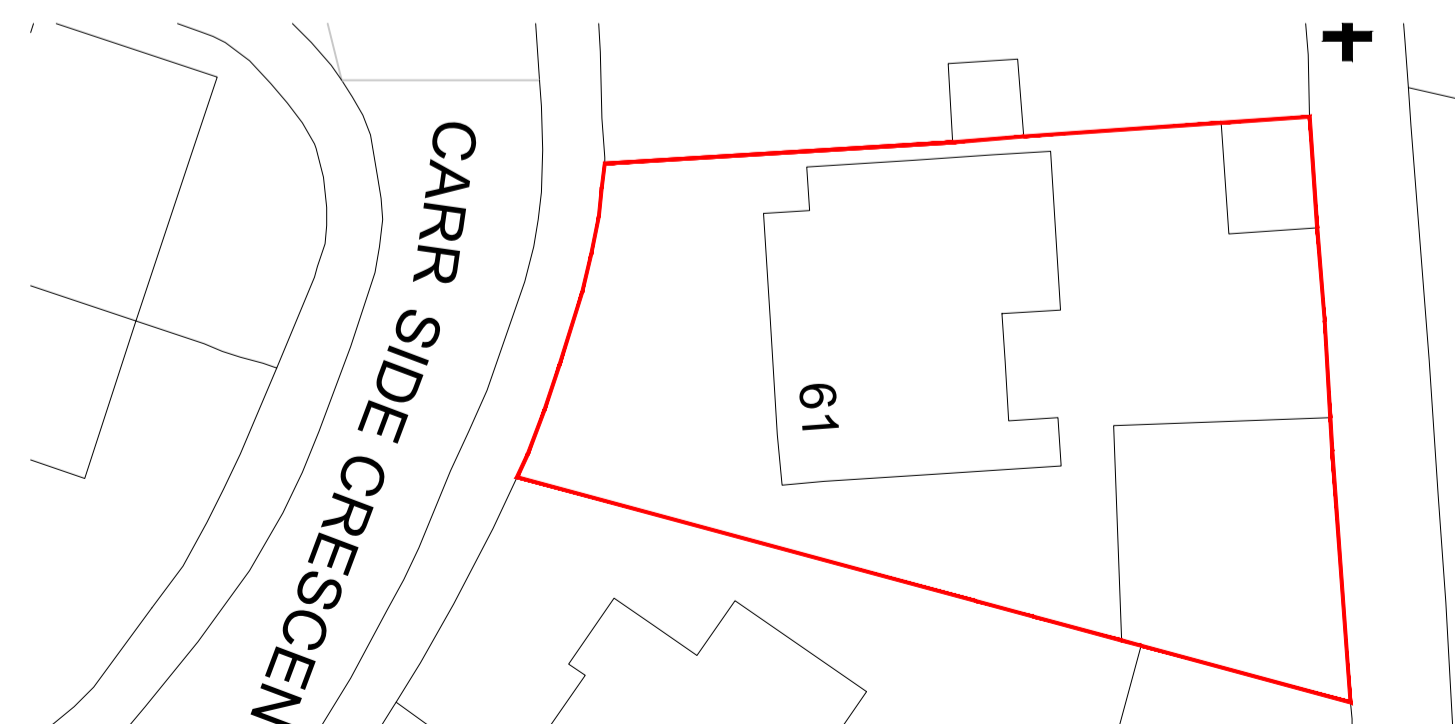

PROPOSED SITE PLAN  
Scale 1:250@A1

Rev - : DD-MM-YYYY : Initial - Issue.

Drawing Number 25-002 - PL - 02

NOTE: Do not scale drawing. Work to figured dimensions. This drawing has been prepared for planning purposes only and is to be read in conjunction with all other relevant specialist drawings, details and specifications. All works are to be carried out in accordance with the latest edition of the Building Regulations and any amendments, together with all relevant British Standards and codes of practice. All dimensions unless noted otherwise are in millimetres. All dimensions and levels are to be checked by the contractor on site prior to order, fabrication or commencement of work on site. Contractor to check and satisfy himself of the positions of all existing statutory authorities mains services on and around site. All materials and proprietary items are to be fixed / installed / applied in strict accordance with the respective manufacturers recommendations. At all stages of work the contractor will be responsible for and must ensure the overall stability of all buildings, structures and excavations etc. is maintained. During the construction works all existing live drainage is to be adequately protected and normal flows maintained.

Issue Purpose : Householder Planning Application

Client	N/A	Drawn	N/A
Project	External alterations from brick to proposed render finish	Date	13-03-2025
		Scale	1:10, 50, 100, 250 @ A1

Address 61 Carr side Crescent, Batley, WF17 7JW

Title Existing and Proposed Plans and Elevations