



Notes

1. This drawing is subject to Copyright all rights reserved.
2. All existing dimensions should be checked on site before commencement of the work, any discrepancies to be reported to E3 Cube Ltd.
3. Figured dimensions are to be used in all case.
4. This drawing should not be used for construction.

Key

- 1  Proposed new emergency lighting for the reception area canopy soffit - Nikon, NI-80042 Very Wide Beam. 3000K. Mounted at 3M. Recessed fitting. Colour, shape and size to match existing. REF to Lighting Assessment for specification: LUC-25-007-1B
- 2  Decorative continuous LED lighting for the reception area canopy soffit - Lightalk 13, LA-95031 Medium Optic, 3000K. Dimmed to 20% Mounted at 4M. Lighting to be timeclock and photocell controlled and manual override. REF to Lighting Assessment for specification: LUC-25-007-1B

NOTE: All External lighting hours of operation 15:00 - 21:30 daily and 15:00- 22:30 in summer time and on special occasions/event.



Key Site Plan as Proposed

Scale 1 : 500

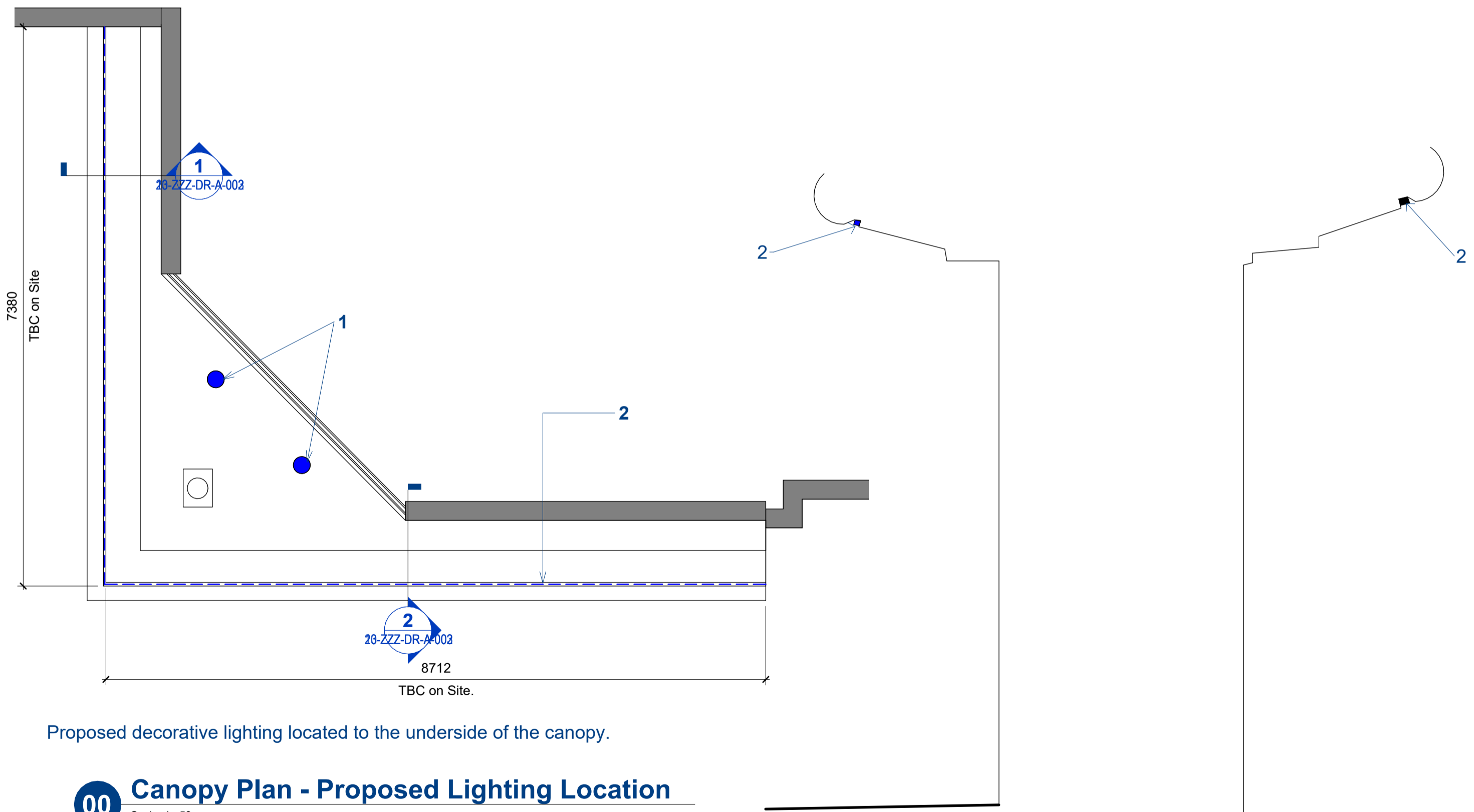

Proposed decorative lighting located to the underside of the canopy.

00 Canopy Plan - Proposed Lighting Location

Scale 1 : 50

1 Section 1 -Proposed Lighting Location

Scale 1 : 20

2 Section 2 - Proposed Lighting Location

Scale 1 : 20

P03	Issued for Planning.	04/03/2025
P02	Issued for Planning	28/02/2025
P01	First Issue	24/01/2024
Rev.	Revision Description	Date



Client
Heckmondwike Grammar School
High St, Heckmondwike WF16 0AH

Project
Heckmodwike Extension

Title
External Lighting to the Reception Canopy - Proposed

Status Code - Purpose of Issue A3- Suitable for Planning **Rev.** P03

E3C Job No.	Scale	Size	Drawn	Checked	Approved
1230	As indicated	@A2	SH	AW	E3C

Drawing No.
HWK01-E3C-20-ZZZ-DR-A-003
Project-Originator-FunctionalBreakdown-SpatialBreakdown-Form-Discipline-Number

