

As existing plan based upon survey by:
 CT Surveys Limited
 Registered Office:
 Unit 5, Killingbeck Court,
 Leeds LS14 6FD
 Survey December 2024

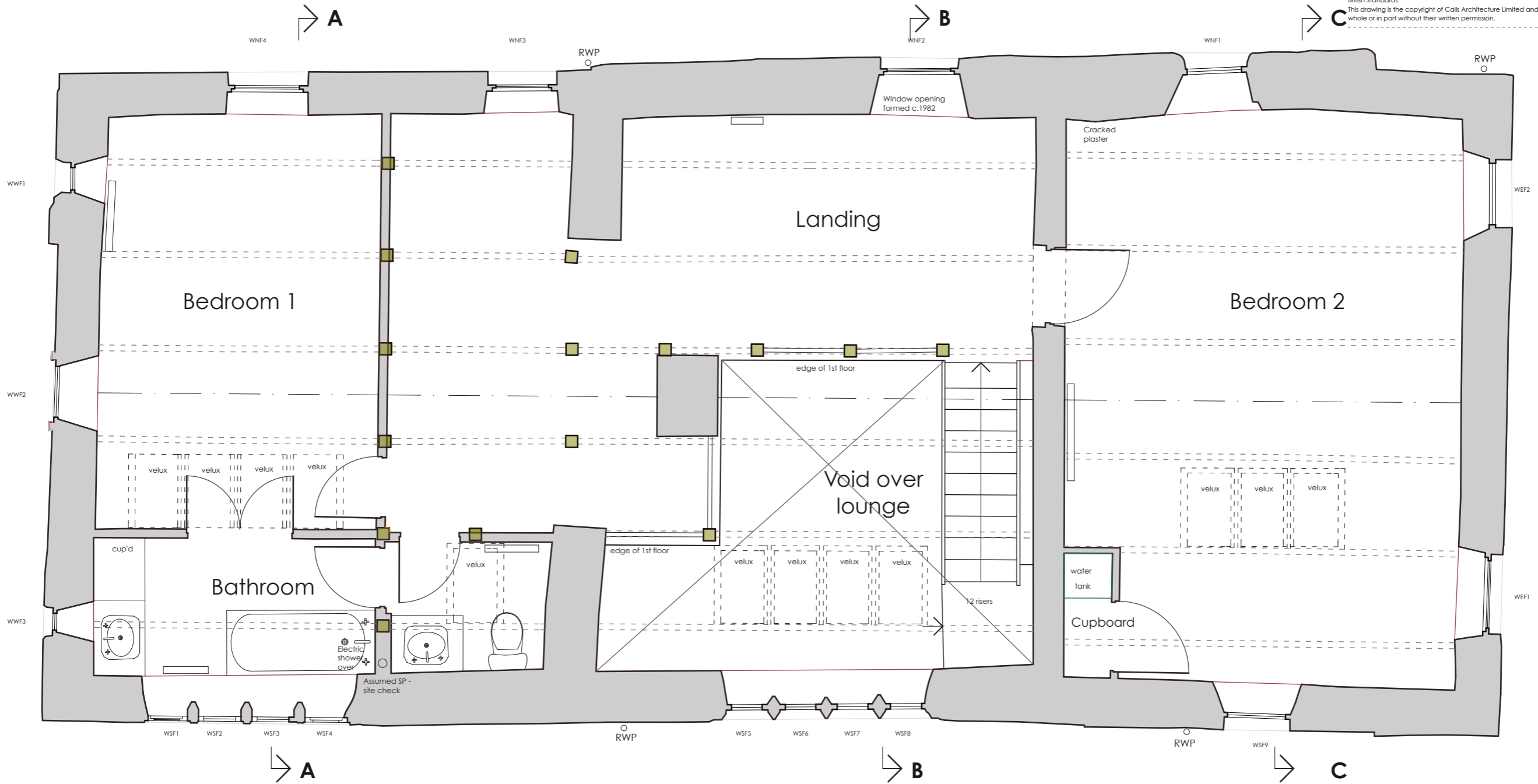

NOTES
 Do not scale from this Drawing
 It is the Contractor's responsibility to check all governing dimensions and verify all dimensions on site before commencing any work or making any shop drawings.
 This drawing to be read in conjunction with structural, mechanical and electrical drawings and other relevant information and any discrepancies are to be reported to the Architect.
 Work and materials to be in accordance with the Building Regulations and to comply with relevant British Standards.
 This drawing is the copyright of Calls Architecture Limited and should not be reproduced in whole or in part without their written permission.



Calls Architecture

project: 15 Towngate, Marsden HD7 6DD
 client: Miss Clarke & Mr Leigh-Jones
 drawing title: First Floor Plan - Existing
 scale @ A3: 1:50 date: December 2024
 drawn: SD
 job no: 1347 drawing no: 003
 issue status: Planning revision:

Calls Architecture Ltd | 11 Cotswold Drive | Garforth | Leeds | LS25 2DA
 t: 0113 318 0081
 architects@callsarchitecture.co.uk
 www.callsarchitecture.co.uk

First Floor Plan: Existing

rev: notes: date: by: