

Lea Street

Ground Floor Proposed
1 : 50

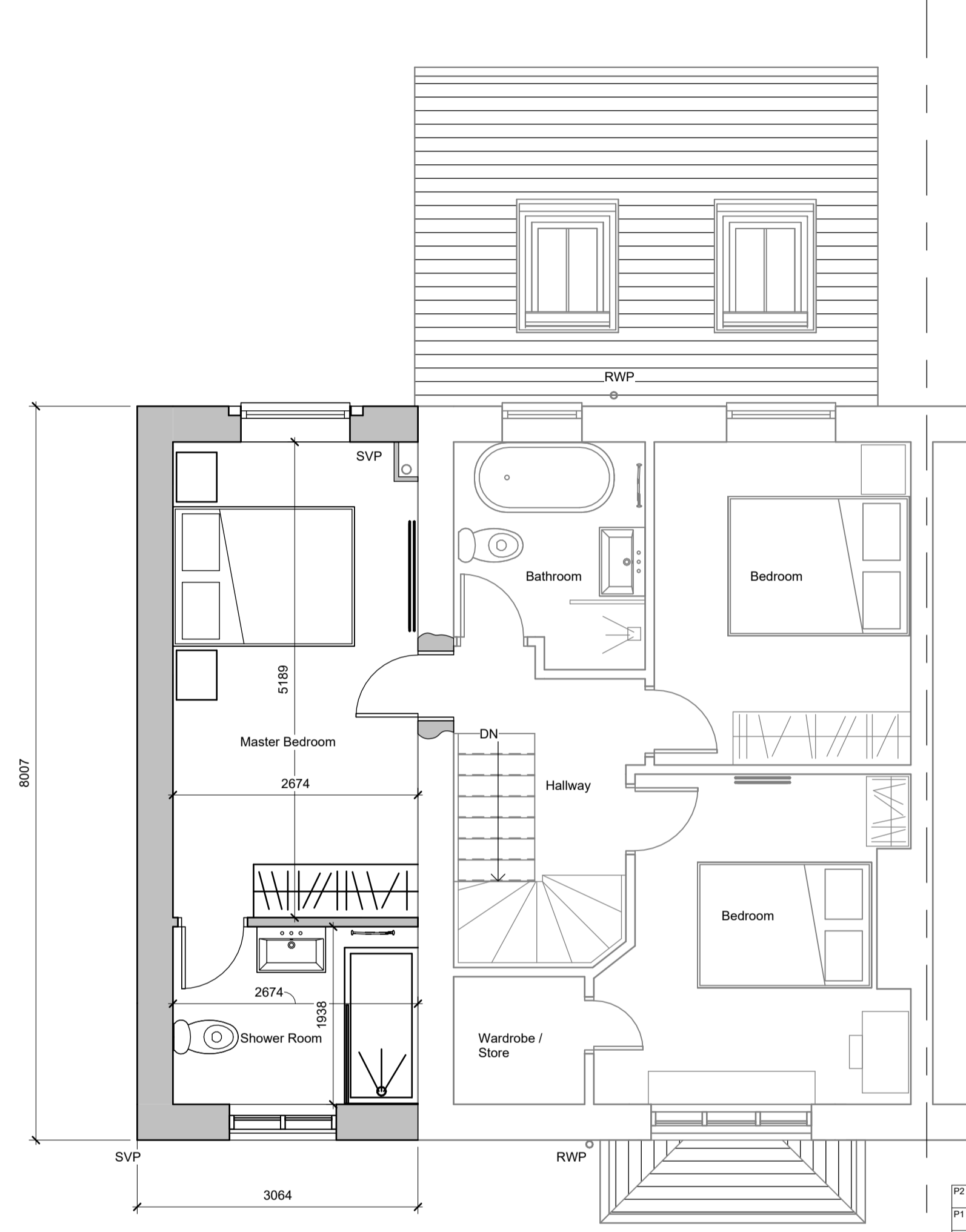

First Floor Proposed
1 : 50

P2	Revised to suit clients comments	IM		18.12.20
P1	First Issue	IM	MJR	17.12.2024
Rev	Description	Drawn	Checked	Date

Document Status : **S2** Purpose of Issue: **For Information**



Firth Buildings, 99 - 103 Leeds Rd, Dewsbury, WF12 7BU t: 01924 464342
e: info@martinwalsh.co.uk w: www.martinwalsh.co.uk

Project
Double Storey Side Extension
11 Lea Street, Lindley, Huddersfield, HD3 3LS

Title
Proposed Floor Plans

Client
Mr B. Jacobsz

MWA Project	Scale	Original Paper Size	Paper Orientation	Drawn
6650	1 : 50	@A2	Landscape	IM

File Identifier	Project	Originator	Volume	Level	Type	Role	Number	Revision
BJLS - MWA - XX - XX - DR - A - 004								P2